2 CENTS PAY NO MORE!

Chicago Daily Tribune

THE WORLD'S GREATEST NEWSPAPER

FINAL EDITION

VOLUME LXXXVII.—NO. 88 C [REG. U. S. PAT. OFFICE: COPYRIGHT 1928 BY THE CHICAGO TRIBUNE.] THURSDAY, APRIL 12, 1928.—42 PAGES THIS PAPER CONSISTS OF THREE SECTIONS—SECTION ONE **** PRICE TWO CENTS IN CHICAGO AND SUBURBS ELSEWHERE THREE CENTS

GERMAN PLANE OFF FOR U. S.

POPULAR VOTE BRINGS RUIN TO VAST MACHINE

Sketch of Downfall of Thompsonism.

BY ARTHUR EVANS.

Tuesday's victory of the public over the greatest political machine ever fashioned in Cook county added a new chapter to Chicago's history. Observers, viewing the triumph, saw in it a manifestation of popular wrath against the partnership between crime and politics, the bombing, machine gun murders, bootleggers, moonshiners and other products of the Volstead era.

They saw it as an uprising against the affiliation of gangland with government, and as a revolt against a machine, drunk with power, which sought absolute control of all the public offices, adjusted the laws to suit itself, and imposed on Chicago a régime comparable with that of the old Tweed ring in New York.

Voters Smash "The Deal."

The victory, the first in which the citizenry has vanquished the organization in a Chicago primary since the advent of direct primaries, has as a headlight not only the crumpling of the machine but the smashing of the deal between politics and utilities. This had for its stupendous financial stake nothing less than a perpetual franchise to Chicago's streets.

Analysts, reviewing the campaign, viewed the deal, which apparently started somewhere in a back room with the Insull-Small-Smith-Thompson partnership as its basis, as one of the most significant symptoms of the depths to which government in Illinois had sunk before Tuesday's outpouring.

Combine Starts Working.

The methods and motivation of the utility-politics combine are traced in the revelations of the Reed senatorial committee. A friend was needed in the city hall, and so at the inception of the deal the candidacy of Frank L. Smith for United States senator was adopted as the opportunity to bring Thompson back into the mayor's chair and get the streets forever.

Thompson, in aid of Smith, started his anti-world court platform campaigning in the 1926 fight. He brought in Senators William E. Borah of Idaho and Henrik Shipstead of Minnesota and held great meetings in the Coliseum. Smith defeated Senator William B. McKinley, who had voted for the world court, and anti-world court was heralded as the issue that had brought this about.

Insull Revealed Contributor.

Senator Reed's committee came to Chicago and revealed that Samuel Insull had contributed $158,000 to Smith's campaign fund, and had given $35,000 to the Thompson political organization. Mr. Smith at the time was chairman of the Illinois commerce commission which fixes rates for the utilities, and the senate barred him when he went to Washington to take his seat.

The Reed committee also discovered that Mr. Insull, through Daniel Schuyler, one of his attorneys and law partner of Samuel Ettelson, now corporation counsel, paid out $32,925 in promotion of anti-world court sentiment.

Thompson Becomes Mayor.

Thompson's anti-court campaigning for Smith had brought him prominently before the public eye again after four years of retirement, and he lost no time in stepping up as a candidate for mayor. His platform appeal was framed on anti-world court, and throughout Chicago he expressed a desire to "crack King George on the snoot," a phrase that was quoted all over the world.

He won in the primaries and in the election. He was literally washed in on a wave of demagoguery that led observers to declare he was in a class by himself in this line of endeavor.

One of Mayor Thompson's first acts after his inauguration was to appoint Ettelson as corporation counsel. The latter, as partner of Daniel Schuyler, was one of the Insull lawyers. Mr. Ettelson had served as head of the city law department during the former Thompson régime.

Enter Insull Transit Bills.

The scene shifts to Springfield. The Insull transit bills make their appearance in the legislature. They seek a perpetual franchise, an interminable right to use the streets. The city hall supports the measures and Mayor Thompson speaks for them. Illumination begins to steal over affairs. The legislators start to talk of the apparent connection between the use of utility money to aid the anti-world court

(Continued on page 4, column 1.)

NEWS SUMMARY of The Tribune

[And Historical Scrap Book.]
Thursday, April 12, 1928.

POLITICAL.

State and federal investigations face perpetrators of fraud and violence at polls; bar association begins piling up evidence. Page 1.

Primary vote viewed as public protest against alliance of crime and politics; popular revolt destroys the transit deal. Page 1.

Yes, the mayor will not resign; annoyed by reporters, he intimates threat was campaign talk. Page 1.

Committee of National Republican Club of New York indorses resolution calling for repeal of 18th amendment. Page 1.

Illinois primary adds new strength to Lowden's stock. Page 2.

Size of vote surprises everybody; Emmerson victor by over 400,000; Crowe loses by about 200,000. Page 3.

Revolt against mayor is scented in city council. Page 3.

TRIBUNE poll upheld in Chicago's greatest Republican primary. Page 4.

Republican and Democratic nominees for congress by districts. Page 6.

G. O. P. strategists turn attention to county central committee, where control by mayor and his allies is at stake. Page 6.

Two Lincoln park bond issues win, while all of city's $77,000,000 program meets defeat. Page 7.

England tickled by defeat of Thompson machine in Chicago. Paris makes sensation of criminal domination of Chicago primary. Page 9.

Relieved senate sees end of Frank L. Smith. Page 9.

Editorial comment on results of Illinois primary. Page 11.

Norris' progressive wing wins Nebraska Republican primary, Senator Howell being renominated; 4 delegates at large pledged to Lowden. Page 12.

FOREIGN.

German-Irish aviators hop off from Dublin on trans-Atlantic flight to U. S. Page 1.

Premier King addresses Canadian parliament in favor of St. Lawrence seaway. Page 14.

Nicaraguan night riders terrify American residents; hunted by marines. Page 15.

LOCAL.

Lincoln park board fixes location for outer drive bridge by approving site near mouth of river. Page 7.

Who's who on Ettelson's "expert" pay roll is still a mystery; Ettelson says he needs council permission to tell. Page 8.

McAndrew asks $250,000 from mayor for letter to Legion attacking school expert as unpatriotic. Page 13.

John L. Patten, son of wheat king, marries Mrs. Renee Hutchins. Page 14.

Methodist preachers attack TRIBUNE's wet policy in report of survey. Page 17.

W-G-N radio program. Page 16.

Obituaries, death notices. Page 33.

WASHINGTON.

Fall's visit to New York day preceding filing of Harry F. Sinclair's Teapot Dome proposal figures in Sinclair's trial. Page 3.

Insull's lawyers put three witnesses on stand to testify that North Shore railroad is interurban line and therefore its financing is not subject to I. C. C. scrutiny. Page 18.

DOMESTIC.

Girl causes scene in Dallett Wilson shooting inquiry when she is refused permission to testify. Page 16.

Suit to outlaw klan in Pennsylvania thrown out of federal court. Page 18.

SPORTS.

Cleveland beats Sox, 8 to 2, before 33,000 fans. Page 19.

Cubs lose opener to Reds, 5 to 1; Wilson sprains ankle. Page 19.

Cohen leads Giants to 5 to 2 victory over Braves. Page 19.

Cobb and Speaker almost helpless as Yankees maul Athletics. Page 19.

Dempsey in New York for trial again says he's through as fighter. Page 19.

Cards engulf Pirates in sea of hits 14 to 7. Page 20.

New York soccer team leaves for Chicago, where it plays the Brickies on Sunday. Page 21.

Rapid Transit, Nevada colt, wins Bowie Juvenile stake. Page 22.

Crane Tech defeats Schurz, 7 to 3, in practice game. Page 22.

EDITORIALS.

An Election Talk with TRIBUNE Readers; Sig. Ettelson, Songbird. Page 10.

MARKETS.

Bull operators stage comeback and stock prices soar. Page 23.

Increased operating cost reduced profits of Santa Fé in 1927, annual report shows. Page 27.

Want Ad index. Page 33.

Average net paid circulation of THE CHICAGO TRIBUNE March, 1928:
Daily - - 811,425
Sunday - 1,167,951

HEADS OUT OVER ATLANTIC AFTER DUBLIN HOP-OFF

Carries 3 on Flight for New York.

BULLETIN.

BELFAST, Northern Ireland, Thursday, April 12.—(AP)—The Galway coast guards said that the Bremen passed over Costello, Galway, at 7:05 a. m. Costello is 135 miles from Baldonnel airdrome. The plane was going strong and was soon well out over the Atlantic. It was traveling in a northwesterly direction. Foggy weather prevailed.

BULLETIN.

HALIFAX, N. S., April 11.—(AP)—Gales from the east, centering over Nova Scotia and extending from the Gulf of St. Lawrence to the Bay of Fundy, were predicted in a weather forecast issued tonight at midnight.

BALDONNEL AIRDROME, Irish Free State, April 12.—(AP)—[Thursday]—The German Junkers trans-Atlantic plane Bremen hopped off on its trans-Atlantic flight to New York at 5:38 this morning. The plane made a perfect takeoff and headed for Galway. Several other attempts to fly the Atlantic from east to west have resulted in death for the adventures, including a princess and a daughter of an English lord, but the German-Irish crew left here cheerful and confident.

The big plane, which arrived from Berlin on March 26, was wheeled out of its hangar to the runway at 3:30 a. m. A cordon of soldiers was thrown around the plane to keep back a large crowd of spectators that had gathered in the dark.

Disappears Over Mountains.

The plane headed straight down the runway just as daylight began to show. It traveled about 900 yards before it lifted lightly to a few hundred feet and turned to the right, disappearing quickly over the mountains to the west. It was expected to pass over Kildare, Kings, and Galway counties before heading over Galway bay toward the open Atlantic.

The plane took off at 5:38 a. m., Baldonnel time, which is 12:38 eastern standard time. The distance between Baldonnel airdrome and Mitchel field, New York, is approximately 3,000 miles. The flyers expected to take forty hours on the trip across, which would put them at Mitchel field early Friday afternoon.

Tune Up Plane.

At 4 a. m. the engine of the plane was tuned up. As dawn broke, Baron Von Huenefeld, who had spent his entire fortune to buy the plane, and his pilot, Capt. Hermann Koehl and Col. James Fitzmaurice, commandant of the Free State air force, were at breakfast in the officers' mess with a number of the Free State air corps fliers.

Commandant Fitzmaurice and Capt. Koehl both attempted to fly the Atlantic last year, the former with Capt. McIntosh and the latter in the Bremen. Both attempts failed.

Weather Is Favorable.

The weather was considered very favorable for the flight.

The weather depression in west Ireland had completely cleared away this afternoon and flying conditions were good there. An uncertain state of the weather was threatening off the southwest of Ireland.

A report from the British air ministry said that almost ideal flying conditions were expected to prevail as far as the mid-Atlantic. Beyond that they were not expected to be quite so good. This condition held true on both the northern route and the southern great circle route. Farther south the winds were stronger and the weather somewhat worse.

Due in New York Tomorrow.

Allowing forty hours' flying time between Baldonnel and New York the Bremen, with its German-Irish trio of occupants, should circle Mitchel field some time early Friday afternoon, it was estimated.

Flying will be slower than might be, due to the heavy load of fuel and its trio of occupants, and there is approximately 3,000 miles of distance to be covered; 2,000 miles, roughly, to Newfoundland, and an additional thousand to New York.

In loading the plane food supplies were sacrificed to fuel, but in the cabin are a dozen thermos bottles containing hot beef tea and plain strong coffee. Each airman is also taking two bars of chocolate, and Col. Fitz-

(Continued on page 12, column 1.)

Cleanup of Gangsters Is Under Way

THE GREAT UPRISING

Copyright: 1928: by The Chicago Tribune.

National GOP Club Men Vote for Dry Repeal

New York, April 11.—(AP)—The national affairs committee of the National Republican club today adopted a resolution urging repeal of the eighteenth amendment.

The resolution will be presented to the full membership next Tuesday. Mr. Fairchild who presided as chairman of the committee, predicted it would be adopted by an overwhelming majority and probably would be presented to the Kansas City convention by Nicholas Murray Butler.

Mr. Fairchild also is chairman of the subcommittee which drafted the resolution. Other members are W. M. K. Olcott, former district attorney; Martin Saxe, former United States senator, and Charles P. Spooner, son of the late Senator Spooner of Wisconsin. All these attended today's meeting.

Butler Backs Stand.

Mr. Butler left before the vote was called, but Mr. Fairchild said he had voiced his intention to vote for the resolution had he remained. William Boardman, Elmer E. Cooley, Ralph Goddard, and Andrew R. Humphrey voiced opposition to the measure before the vote was taken, Fairchild said.

Other committee members who attended were Chauncey M. Depew Jr., Phillip Elting, collector of the port; Harte M. Juddson, Richard W. Lawrence, president-elect of the club; William M. Calder, retiring president, and Col. Newbold Morris. A letter was received from T. Douglas Robinson, assistant secretary of the navy, voicing his approval of the resolution.

Coolidge Honorary Head.

The National Republican club has about 2,000 members living in all parts of the country.

President Coolidge is an honorary president and among its members are Herbert Hoover, Vice President Dawes and former Gov. Frank O. Lowden of Illinois.

Swedish General Motors Plant Joins General Strike

STOCKHOLM, Sweden, April 11.—(AP)—The General Motors plant here was affected by the general strike today when all hands quit work when the saddlers, who struck yesterday, were replaced by new men.

Latest Figures State and County G.O.P.

[Returns on principal offices are based on figures with 388 precincts in the state missing out of 6,334 precincts. On governor and senator the returns include all but 29 city precincts.]

	Downstate.	Cook County.	Totals.
PRESIDENT.			
Frank O. Lowden	388,373	497,907	868,280
[2,599 wrote in name of President Coolidge.]			
U. S. SENATOR.			
Otis F. Glenn	361,386	427,038	788,424
Frank L. Smith	258,834	301,912	560,746
[Glenn's plurality, 227,678.]			
GOVERNOR.			
L. L. Emmerson	466,337	497,669	963,996
Len Small	297,645	275,016	572,661
[Emmerson's plurality, 391,335.]			
LIEUTENANT GOVERNOR.			
Fred E. Sterling	272,150	461,550	733,700
Theo. D. Smith	136,584	223,824	360,408
[Sterling's plurality, 373,292.]			
SECRETARY OF STATE.			
Wm. J. Stratton	313,079	281,461	594,440
Robert E. Gentzel	109,909	262,510	372,419
Charles W. Vail	72,423	70,947	143,370
Carl F. Mueller	58,895	72,847	131,742
[Stratton's plurality, 222,021.]			
STATE AUDITOR.			
Oscar Nelson	292,804	563,749	856,553
J. H. Richmond	91,660	107,136	198,796
[Nelson's plurality, 657,757.]			
STATE TREASURER.			
Omer N. Custer	269,033	477,177	746,210
I. J. Brown	125,394	168,370	293,764
[Custer's plurality, 452,446.]			
ATTORNEY GENERAL.			
O. E. Carlstrom	406,539	464,967	871,506
John Dailey	169,100	238,126	407,226
[Carlstrom's plurality, 464,280.]			
CONGRESSMEN AT LARGE.			
[Two to be elected.]			
Ruth McCormick	286,320	394,135	680,455
H. R. Rathbone	241,046	346,177	587,223
Richard Yates	200,242	212,346	412,588
W. H. H. Miller	31,891	68,208	100,099
J. T. Wood	27,096	69,937	97,033
A. T. Spivey	27,458	70,601	98,059
Charles R. Harris	28,458	45,205	72,663
W. H. Wood	21,142	48,615	69,757

COUNTY OFFICES

	Chicago.	Country towns.	Total.
STATE'S ATTORNEY.			
John A. Swanson	364,675	91,202	455,877
Robert E. Crowe	233,085	29,190	262,275
Maxwell Landis	15,764	4,893	20,657
[Swanson's plurality, 193,602.]			
SHERIFF.			
G. H. Weideling	263,821	65,386	329,207
Chas. E. Graydon	282,066	44,087	326,153
[Weideling's plurality, 3,054.]			
CIRCUIT COURT CLERK.			
Thos. O. Wallace	294,538	61,536	356,114
F. J. Luettich	152,405	35,533	187,938
Eugene Gehm	47,376	6,527	53,903
[Wallace's plurality, 168,176.]			
SUPERIOR COURT CLERK.			
S. E. Erickson	261,515	43,279	304,794
Herbert V. Juul	189,436	46,457	235,893
James R. Howe	41,682	10,584	52,266
Samuel Gessler	44,792	6,164	50,956
[Erickson's plurality, 68,901.]			
BOARD OF REVIEW.			
Ed. R. Litsinger	327,970	79,875	407,845
Bern'd P. Barasa	267,497	33,131	300,628
[Litsinger's plurality, 107,217.]			
CORONER.			
Oscar Wolff	302,360	45,504	347,864
Hugo C. Fisher	260,456	62,795	323,251
[Wolff's plurality, 24,613.]			
BOARD OF ASSESSORS.			
Eugene L. Nusser	288,465	43,422	331,887
A. W. Sullivan	264,770	58,883	323,653
[Nusser's plurality, 8,234.]			
SURVEYOR.			
William Kramer	267,760	62,050	329,810
Fred Norlin	256,623	41,162	297,785
[Kramer's plurality, 32,025.]			
SANITARY DISTRICT TRUSTEES.			
[Three to be elected.]			
Oscar F. Nelson	329,105	37,833	366,938
H. W. Elmore	245,393	52,674	298,067
Morris Eller	262,920	25,076	287,996
John H. Glenn	214,841	52,053	266,894
W. S. Finucane	230,087	20,547	250,634
Edwin R. Wright	199,701	47,188	246,889
James J. Smith	55,987	10,065	66,052
William J. Healy	41,897	7,367	49,264
C. A. Warner	38,735	7,341	46,076
Ernest Siebold	31,592	5,356	36,948
William F. Cliff	14,541	2,309	16,847
Charles W. Coll	13,903	2,378	16,281
E. H. Weast	13,947	2,239	16,186
SANITARY DISTRICT TRUSTEES.			
[To fill vacancy.]			
Ed. F. Moore	308,627	33,751	344,374
W. S. Fuller	229,453	53,302	282,755
[Moore's plurality, 61,619.]			

JILTED SUITOR'S SOBS BRING OUT OAK PARK POLICE

When Adolph Kaepele, 41 years old of 2127 Marmora avenue, called last night on Frieda Kerber, 22, a maid in a home on Washington boulevard, Oak Park, whom he was to have married on May 21, Frieda slammed the door in his face, leaving him alone on the back porch.

This indicated to Adolph that the engagement with the fetching young German girl was off and so he resorted to tears. He started weeping softly enough, but his tone swelled and swelled until at last he was wailing so loudly the whole neighborhood could hear it.

His outcries failed to soften the heart of the capricious Frieda, who would not open the door, and residents of the usually cloistered neighborhood called the Oak Park police. A squad found him on the back porch still crying out loud. They took him to the station where he finished his "cry," then was turned loose.

14 Killed, 40 Hurt by Bomb at Milan Fair

MILAN, Italy, April 12.—(AP)—Fourteen persons were killed this morning when a bomb was exploded just before the official opening of the Milan fair. Some forty persons were injured.

The bomb was placed at the foot of a lamppost in the Piazza Giulio Cesare and exploded with terrific force.

Despite the catastrophe King Victor Emmanuel, who had arrived in Milan this morning for the opening of the fair, proceeded to carry out the official inaugural ceremony.

Yes, the Mayor Decides He'll Keep His Job

(Picture on back page.)

Although obviously annoyed that the matter should have been brought up, Mayor Thompson yesterday took a few minutes to explain to newspaper men that he has no intention of resigning his office, as he had threatened to do in the event of Judge John A. Swanson's victory over Robert E. Crowe. The mayor rather reproachfully intimated that it was tactless to place emphasis upon a remark which was merely part of a campaign speech.

"Let's analyze the situation," said his honor. "I haven't lost out so much in the election. I've got a majority of the ward committeemen and the sanitary board. You'd think I'd lost the whole fight. Why should I resign?"

"But you said definitely you'd get out if Judge Swanson were nominated," persisted his interviewer, tactlessly.

That Settles That.

"Well, I'll say definitely now that I'm not getting out," returned the mayor. "That ought to satisfy the newspapers and give me some peace."

All morning the mayor had slept in his suite on the sixteenth floor of the Hotel Sherman, while reporters patrolled the corridors outside and besieged his secretaries and bodyguards with the big question of the day: "Will the mayor resign?"

At 2 o'clock the mayor, appearing weary eyed and somewhat irritable, emerged. Down the corridor, in the elevator, and crossing Randolph street to the city hall, he heard repeated over and over that question: "Are you going to resign, Mr. Mayor?" He gave no answer.

Takes Time to Think It Over.

As he entered the council committee rooms on the second floor of the city hall, one persistent reporter would not be pushed aside. The mayor, with an exasperated smile, gave his first answer to the query.

"I'll have to think it over," he declared. And immediately the rumor spread that Big Bill was actually considering resignation.

But after the council meeting had adjourned because of lack of a quorum, the mayor was approached by Ald. John S. Clark, who brought a group of Austin High school girls to pose for a picture with the chief executive, and he smiled again.

Woman Killed by Plunge from Third Floor Window

A woman believed by the police to be Mrs. C. H. Fruth, either fell or jumped from the third story window of her apartment at 6106 Stony Island avenue, early this morning and was killed. Her body was found shortly after daylight. An open window over the body led the police to the apartment and letters found there caused them to believe the body was that of Mrs. Fruth.

THE WEATHER

THURSDAY, APRIL 12, 1928.

Sunrise, 5:14; sunset, 6:27. Moon rises at 1:46 a. m. Friday. Venus is the morning and Jupiter the evening star.

Chicago and vicinity—Mostly cloudy Thursday, preceded by showers; Friday probably fair; continued cool; moderate, to fresh northwest winds Thursday.

Illinois—Showers early Thursday, followed by fair; slightly cooler in central portion; mostly fair Friday.

TEMPERATURES IN CHICAGO

MAXIMUM, 2 P. M. 49
MINIMUM, 4 A. M. 35

3 a. m.	36	Noon	47	8 p. m.	43
4 a. m.	35	1 p. m.	48	9 p. m.	43
5 a. m.	35	2 p. m.	49	Unofficial—	
6 a. m.	35	3 p. m.	48	10 p. m.	44
7 a. m.	36	4 p. m.	47	11 p. m.	44
8 a. m.	38	5 p. m.	45	Midnight	44
9 a. m.	41	6 p. m.	44	1 a. m.	43
10 a. m.	43	7 p. m.	44	2 a. m.	42
11 a. m.	45				

For 24 hours ended at 7 p. m., April 11: Mean temperature, 42; normal, 45; excess since Jan. 1, 252 degrees.
Precipitation, none; deficiency since Jan. 1, 2.08 inches.
Barometer, 7 a. m., 29.81; 7 p. m., 29.81.

[Official weather table on page 23.]

SPECIAL JURY FOR CARLSTROM GIVEN IMPETUS

Scarface Brown Is Back in Chicago.

With 388 precincts in Illinois still missing, including 29 in Cook county, Len Small has been beaten for governor by L. L. Emmerson by 391,335 plurality.

With only 29 precincts missing, John A. Swanson has beaten Robert E. Crowe, America First's aspirant for state's attorney, by 193,602 votes—the Small and Crowe defeats constituting what has been called an avalanche.

Election murderers, bombers, thugs, kidnapers, and vote thieves as well as their masters were facing two foes yesterday: Attorney General Oscar E. Carlstrom, representing the renewed dignity of the state of Illinois, and District Attorney George E. Q. Johnson representing the United States.

So great had been the revolt from boss rule that public sentiment was demanding a cleanup such as perhaps has never hit a city of the size of Chicago. If plans outlined yesterday are carried out, bootlegging affiliations with crime and politics may be under the searchlight, and such things as Corporation Counsel Ettelson's pay roll revealed to the public.

Capone May Be Investigated.

Alphonse Capone, alias Scarface Al Brown, is said to be slated for an investigation. He has been known as head of a large booze, gambling, and vice syndicate, and public attention again was directed toward him when he toured the city on primary day in behalf of certain gang candidates.

The lead in the cleanup of hoodlums was being taken yesterday by the Chicago Bar association, which was on the watch for gangland tactics at the polls. The bar members and the hoodlums have met face to face not only at this primary but also at several other primaries and elections that have ended differently than that of Tuesday.

Citizens Demand Justice.

The lawyers were supported by many civic organizations which demanded that justice be visited on those who have in the past taken unlawful charge of the administrative affairs.

Five lawyers were appointed a committee to start an investigation and gather evidence of vote frauds and violence. Russell Whitman, former president of the Bar association, was the leader designated to make an immediate survey of the possibilities of prosecution and to report back within three days.

United States District Attorney Johnson, however, was not waiting for the lawyers' report. His plans were made before the primary and any governmental action will be independent of what the state might deem necessary, he said:

Carlstrom Awaits Report.

Attorney General Carlstrom, however, under the law must wait to be requested to take over any prosecutions growing out of the election. A recent change in the law makes it necessary that a petition be filed containing certain allegations before the attorney general may supersede the state's attorney of any county.

But Mr. Carlstrom, whose home is at Aledo, Ill., has indicated a willingness to act under proper forms of procedure. He refused to make any statement on the subject, saying only that when he was sure he was right he would go ahead.

At the Bar association offices it was said the lawyers have confidence Mr. Carlstrom will impanel a grand jury and take charge of the investigation in accordance with any recommendations they may make.

Latham Names Committee.

Carl R. Latham, president of the Chicago Bar association, appointed Frank J. Loesch, president of the Chicago Crime commission; Grover C. Niemeyer, vote fraud prosecutor, Henry Tenny and Joseph M. Larrimer on the committee with Attorney Whitman, and urged the importance of the inquiry.

"Such a ball of fire of public uprising against political corruption was set ablaze on primary day that we should seize the opportunity to keep it rolling until the men who are responsible for Chicago's ill fame are punished," Mr. Latham said.

"Two members of our association

who are among the 200 volunteers who served as special attorneys for the board of election commissioners on Tuesday were beaten. A lawyer who was a candidate for office was murdered as he passed through his ward.

Seek Evidence, Then Justice.

"We are certainly going to see that these men get justice. But we want to know our ground before we rush upon it, and so I appointed a committee of five lawyers, all of them exceptionally fitted for their task, to determine at once what has occurred, and what shall be done about it.

"Reports from all of our members who were watchers at the polls will be given to the committee. We have asked the various public organizations who joined in the patriotic work of watching the polls to place all their reports in the committee's hands. We are anxious that every possible bit of information about the crimes committed on primary day be placed in the hands of our committee.

"The committee will consult with the election commissioners, with County Judge Edmund K. Jarecki and his investigators.

"When they have been given this view of the situation—and it will not be long—the committee will make their recommendations, and the board of managers will act."

Investigate 20th Ward Murder.

Charles Center Case, special vote frauds prosecutor, and Attorney Francis X. Busch were named by Mr. Latham to attend the inquest to be held today into the murder of Attorney Octavius C. Granady, colored ex-service man, opponent of Morris Eller, Thompson-Crowe boss, in the race for the office of Republican committeeman in the 20th ward.

Granady, who ran against Eller on the Deneen ticket, was pursued in an automobile race for two blocks by seven men who finally drove him to the curb and then shot him down with a rain of machine gun bullets. The assassins' car was decorated with banners and pictures of Morris Eller, witnesses told the police.

"Mr. Case and Mr. Busch have been asked to attend the Granady inquest," said President Latham, "so that our committee will have first hand knowledge of the crime and so that plans may be laid to get at the political lords who promote and condone that sort of thing and let the killers go unprosecuted."

The two lawyers who were kidnaped and beaten badly when they appeared as official watchers over polling places on the west side are C. R. Hanson and Arvid Tanner. They have submitted reports to the Whitman committee.

New Law Aids Carlstrom.

Under the law recently passed by the legislature at the special insistence of State's Attorney Crowe and with the active aid of Gov. Small, the attorney general must be called as special prosecutor if for any reason the state's attorney of any county is disqualified from acting in a criminal matter, or refuses to act. It now appears that the very weapon which Crowe and Small designed as a guard may be used against their own followers.

Should Attorney General Carlstrom decide to conduct the investigation, he will be empowered by the court to select his own investigators.

Would Help Case's Fight.

Such an inquiry would supplement the prosecutions waged by Attorney Case before Judge Jarecki against judges and clerks of election charged with committing frauds. Since Mr. Case undertook his duties, over the protests of State's Attorney Crowe, 27 crooked officials have been placed in jail, 40 more have been convicted and have appeals pending, and 30 more face prosecution when they are apprehended.

In this inquiry, however, as it has been repeatedly pointed out by Mr. Case and Judge Jarecki, it is impossible to get at the men above who direct the underlings in their ballot crimes. Judge Jarecki has jurisdiction only over the officials of election, whereas a grand jury has sweeping powers which could enmesh all the members of a conspiracy. One of the chief complaints against the administration of State's Attorney Crowe, it is pointed out, has been that while Judge Jarecki has been engaged in punishing the election officials for contempt of court, not a word of evidence against them has been presented to the regular grand juries.

Arraign 5 on Fraud Charges.

Five men were arraigned before Assistant County Judge I. E. Weaver yesterday in connection with frauds at the primary.

Frank Perkins and Sam O'Brien, Thompson-Crowe watchers, were charged with illegal voting in the 25th precinct of the 48th ward. Perkins admitted to Attorney Urban Lavery of the election commissioners' legal staff that he attempted to vote under a fictitious name, and charged O'Brien influenced him to do so.

Jarecki Gives His View.

Judge Jarecki stated during the day that no general investigation of fraud has been begun, but that isolated instances are being looked into.

"While there was a great deal of intimidation, threats and violence, and a brazen attempt, apparently organized, was made to steal many thousands of votes, I believe the actual frauds perpetrated will be found to be much less than at any recent election," Judge Jarecki declared. "Precinct officials have been given to understand that they face the same fate as the 67 of their number who have been convicted of contempt of court and given jail sentences. They were not so ready to obey the political bosses' orders to deliver wholesale batches of fraudulent votes.

"Then, too, the polls were watched as they never were before. Thousands of patriotic citizens volunteered for this service."

PRIMARY GIVES LOWDEN'S STOCK NEW STRENGTH

Gets Nearly Million Votes by Illinois G. O. P.

Delegates to the Republican national convention are pledged thus far as follows:

Lowden	165
Hoover	116
Curtis	23
Norris	16

The Democrats have pledged delegates to date as follows:

Smith	251
Reed	36
George	28

BY PHILIP KINSLEY.

Vice President Charles G. Dawes may head the Illinois delegation to the Republican national convention at Kansas City next June. This delegation, it began to look probable yesterday, will be solidly for Frank O. Lowden. It is certain to be his with the exception of half a dozen delegates.

Returns from the ten Chicago districts, which are nearly complete, show that Lowden won five delegates. The opposition ticket put in the field by Mayor Thompson took 15 delegates. The mayor himself was elected in the ninth district and George Harding in the second. Lowden's state wide vote was going toward the million mark as the late precincts rolled in. With 2,000 precincts left to hear from he had 858,548. In the state the name of President Coolidge was written in by 2,599 voters.

Lowden in High Spirits.

The Vice President has declared for Lowden and will be made a delegate at large at the state convention which meets May 20 if he will consent to go to Kansas City as chairman. This question is expected to be decided in a day or two. Clarence Buck, Mr. Lowden's manager, had a conference with Senator Charles S. Deneen yesterday and later left for Washington to see the Vice President. It is said that there was a telephone conversation between Washington and Sinissippi farm, where Mr. Lowlen received the state returns in high spirits.

The Illinois result is a decided impetus to the Lowden stock as presidential candidate. Where his votes approached the million mark, about 2,600 voters wrote in the name of President Coolidge.

Boom for Al Smith.

On the Democratic side the same might be said of the effect on the Al Smith situation. He will receive the solid Illinois delegation, it appeared last night, with one district in doubt. Both men will get the delegates at large from this state, thus adding 11 to Lowden's column and 8 to Smith's.

Senator Deneen himself is not to be forgotten in the presidential situation. For months his name has been mentioned in wise circles as a possible dark horse candidate in the event of a deadlock, and the Illinois result Tuesday, when his organization gave the Thompson-Small crowd such a trouncing, will be regarded beyond the borders of this state with speculative eye.

On the strength of the new political lineup in the state, it appears certain that Roy O. West, for manay years the leader of the Deneen forces, will be the next Republican national committeeman from this state.

New Party Control.

The Deneen-Carlstrom-Emmerson-Glenn combination now displaces the Small-Thompson crowd in control of the party in the state. This all works to the glory of Mr. Lowden politically, and it now is anticipated by his managers that 90 per cent of the downstate counties will send delegates instructed for Lowden to the state convention.

If the Vice President consents to head the delegation, the slatemakers for delegates at large to be chosen by the convention pick something like this: Dawes, Deneen, Emmerson, Carlstrom, Glenn, Stratton, Sterling, West, Brundage, Custer. Former Attorney General Brundage may be found in the new lineup. Mr. Buck or Harry Ash, Cook county manager for Carlstrom for years, may get a place on the delegate slate. Senator Deneen will be chairman if the Vice President refuses.

Faith Is Renewed.

While Mr. Lowden, on incomplete returns, is assured of only three of the ten Chicago districts, he was delighted with the state-wide vote and the prospect it opens for a united delegation for him.

"I am perfectly delighted with the result," he said. "The result in Cook county and the state generally has renewed my faith in the good sense and patriotism of the people of Illinois."

Chicago district delegates to the Republican national convention apparently will be as follows:

FIRST—Oscar De Priest [T]; Daniel Jackson [T].

SECOND—D. P. Trude [D. L.]; George Harding [T.].

THIRD—John Bain [D. L.]; G. H. Gibson [D. L.].

FOURTH—Lawrence F. King [T.]; Daniel Nelson [T.].

FIFTH—Charles V. Barrett [T.]; Morris Eller [T.].

SIXTH—David W. Clark [T.]; Elizabeth N. Fihe [T.].

SEVENTH—Victor P. Arnold [T.]; Paul H. Weidel [T.].

EIGHTH—Fred Erickson [T.]; Michael Smith [T.].

NINTH—William Hale Thompson; William Wrigley [T.].

TENTH—Howard P. Savage [D. L.]; Charles M. Moderwell [D. L.].

Second District Split.

The Thompson slate of delegates carried the following Chicago districts: First, Fourth, Fifth, Sixth, Seventh, Eighth, and Ninth, and split the Second, where George Harding for Thompson and Daniel Trude for Lowden were elected. Harding came up a winner as late returns came in, defeating D. F. Matchett decisively, with 25 precincts still missing.

In the First district Mrs. Ida Wells-Barnett polled only one-third of the vote given to Oscar de Priest and Dan Jackson, Thompson overlords in the Negro district.

In the mayor's own district he and Wiliam Wrigley romped in with a lead of from 5,000 to 7,000 votes, with 12 precincts missing. Mr. Wrigley beat the mayor by 2,000 votes.

In the tenth district J. Lewis Coath, "Iron Handed Jack," was snowed under by 10,000 votes. The big vote getter here was Howard P. Savage, former commander of the American Legion, running as a Lowden-Deneen candidate. J. Edgar Cook, who filed as a Dawes delegate, received 13,629 votes, against 33,000 for Savage.

The only upset in the Democratic list appears to be in the Eighth district, where Leo Kocialkowski nosed out Ald. John Toman for delegate.

REPUBLICAN VOTE ON UNITED STATES SENATOR—COUNTIES

The following table shows the vote for U. S. Senator by counties:

	Pcts. in county.	Pcts. heard from.	Smith.	Glenn.
Adams	68	68	3,224	5,307
Alexander	27	25	1,470	1,483
Bond	20	17	817	1,153
Boone	14	12	1,643	3,139
Brown	11	11	254	746
Bureau	42	10	754	945
Calhoun	8	8	429	620
Carroll	18	18	2,039	2,295
Cass	16	14	940	1,291
Champaign	60	49	3,952	7,694
Christian	33	23	2,095	3,211
Clark	21	21	875	1,821
Clinton	31	14	498	472
Coles	48	11	863	1,058
Cook	3,056	3,027	301,912	427,038
Crawford	22	17	935	1,632
Cumberland	12	4	263	196
De Kalb	44	21	1,361	3,428
De Witt	21	20	1,071	2,223
Douglas	25	14	569	948
Du Page	61	39	2,874	10,832
Edgar	28	22	1,382	1,557
Edwards	12	7	683	1,292
Effingham	23	15	692	1,042
Fayette	27	27	1,462	2,820
Ford	18	18	1,800	2,506
Franklin	33	8	1,034	466
Fulton	45	23	1,309	1,442
Gallatin	16	4	163	112
Greene	28	10	898	544
Grundy	24	24	3,247	2,629
Hamilton	18	4	299	521
Hancock	37	34	1,334	1,983
Hardin	8	8	455	470
Henderson	11	11	1,186	943
Henry	46	46	4,451	6,700
Iroquois	33	25	2,670	2,993
Jackson	34	6	596	969
Jasper	17	8	307	516
Jefferson	37	30	1,141	3,674
Jersey	14	3	107	186
Jo Daviess	27	27	1,612	2,312
Kane	83	81	10,849	20,345
Kankakee	40	17	3,126	2,194
Kendall	10	9	920	1,747
Knox	51	51	3,591	6,357
Lake	62	46	9,361	11,944
La Salle	89	71	8,529	10,681
Lawrence	19	5	304	204
Lee	38	35	2,844	4,257
Livingston	37	20	2,490	3,357
Logan	30	30	2,574	4,070
Macon	63	59	5,144	10,826
Macoupin	59	34	1,939	1,772
Madison	82	49	5,886	7,035
Marion	37	19	1,005	1,163
Marshall	17	12	928	1,179
Mason	18	18	889	1,343
Massac	12	12	1,183	1,210
McDonough	25	23	2,504	2,545
McHenry	29	29	3,585	6,062
McLean	80	80	7,455	11,767
Menard	15	7	255	495
Mercer	26	26	882	2,639
Monroe	14	14	769	1,600
Montg'mery	37	30	1,748	1,839
Morgan	43	42	2,800	6,424
Moultrie	19	15	341	816
Ogle	33	24	2,141	4,032
Peoria	131	124	9,661	12,594
Perry	20	17	2,560	840
Piatt	18	18	1,157	1,581
Pike	34	30	808	2,266
Pope	14	10	875	867
Putnam	7	7	706	401
Randolph	26	10	721	743
Richland	15	3	559	293
Rock Island	86	77	7,161	10,580
Saline	33	33	3,245	2,505
Sangamon	124	124	13,619	17,577
Schuyler	15	15	747	895
Scott	15	10	413	822
Shelby	32	21	914	1,701
St. Clair	164	152	9,477	10,504
Stephenson	47	47	2,753	4,101
Tazewell	42	42	2,856	2,970
Union	21	17	582	721
Vermilion	94	59	4,475	6,705
Wabash	13	12	646	1,019
Warren	25	25	2,186	3,258
Washington	32	1	80	151
Wayne	24	20	1,270	2,817
Whiteside	38	38	3,252	6,891
Will	70	69	11,439	4,559
Williamson	40	12	3,865	3,313
Winnebago	84	79	7,260	10,424
Woodford	29	24	1,764	833
Totals	6,634	5,678	534,258	753,044

REPUBLICAN VOTE ON GOVERNOR—COUNTIES

The following table shows the vote for governor by counties:

County—	Pcts. in County	Pcts. heard from	Small.	Emmerson.
Adams	68	68	3,915	6,977
Alexander	27	25	2,548	2,935
Bond	20	17	1,150	1,554
Boone	14	14	1,846	4,002
Brown	11	11	283	960
Bureau	42	40	5,965	5,641
Calhoun	8	8	799	800
Carroll	18	18	2,990	2,756
Cass	16	14	1,255	1,793
Champaign	60	47	4,592	8,346
Christian	33	23	2,095	3,211
Clark	21	21	846	2,442
Clay	17	8	630	991
Clinton	31	31	1,150	1,230
Coles	48	11	1,021	1,086
Cook	3,056	3,027	275,016	497,669
Crawford	22	22	1,135	2,447
Cumberland	12	8	501	780
DeKalb	44	25	1,961	5,363
DeWitt	21	21	1,466	2,764
Douglas	25	14	1,098	2,044
Du Page	61	39	2,223	13,024
Edgar	28	27	2,231	3,021
Edwards	12	8	798	1,318
Effingham	23	23	897	1,768
Fayette	27	21	1,191	3,244
Ford	18	18	1,567	3,170
Franklin	33	17	3,236	2,014
Fulton	45	33	3,322	3,001
Gallatin	16	4	229	116
Greene	28	12	457	948
Grundy	24	24	2,839	3,854
Hamilton	18	11	319	858
Hancock	37	37	3,022	2,035
Henderson	11	11	1,450	1,073
Henry	46	46	4,848	7,939
Iroquois	33	25	2,360	3,513
Jackson	34	10	986	1,499
Jasper	17	14	593	1,113
Jefferson	37	34	1,426	5,350
Jersey	14	12	751	1,098
Jo Daviess	27	27	1,576	2,994
Johnson	13	7	613	1,187
Kane	83	81	9,315	28,032
Kankakee	40	32	8,497	5,074
Kendall	10	9	832	2,218
Knox	51	51	3,318	9,096
Lake	62	46	7,608	12,090
La Salle	89	87	10,139	17,311
Lawrence	19	5	375	278
Lee	38	36	2,896	5,741
Livingston	37	22	269	4,764
Logan	30	30	2,545	4,934
Macon	63	59	5,641	14,753
Macoupin	59	34	2,095	2,226
Madison	82	49	6,440	10,559
Marion	37	37	3,164	3,338
Marshall	17	12	891	1,772
Mason	18	18	884	1,934
Massac	12	12	1,676	2,788
McDonough	25	23	2,938	3,551
McHenry	29	29	4,223	7,319
McLean	80	80	7,100	13,322
Menard	15	15	818	2,042
Mercer	26	26	844	3,236
Monroe	14	14	995	1,888
Montgomery	37	32	2,667	3,328
Morgan	43	42	2,800	6,424
Moultrie	19	18	644	1,528
Ogle	33	24	2,028	6,205
Peoria	131	124	10,296	16,161
Perry	20	17	2,850	2,149
Piatt	18	18	833	2,493
Pike	34	30	1,099	2,573
Pope	14	10	808	1,079
Pulaski	13	13	2,233	1,550
Putnam	7	7	735	521
Randolph	26	10	978	1,064
Richland	15	15	1,181	1,632
Rock Island	86	77	7,695	11,415
Saline	33	33	5,256	3,218
Sangamon	124	124	14,982	19,354
Schuyler	15	15	862	1,289
Scott	15	10	532	860
Shelby	32	22	1,255	2,046
Stark	11	11	1,088	1,660
St. Clair	164	152	10,596	15,317
Stephenson	47	47	2,430	5,183
Tazewell	42	42	3,158	4,225
Union	21	17	1,247	2,109
Vermilion	94	59	5,117	8,768
Wabash	13	13	763	1,322
Warren	25	25	2,301	3,949
Washington	32	13	808	1,969
Wayne	24	20	1,218	3,049
White	27	13	569	717
Whiteside	36	36	3,365	8,553
Will	70	70	12,076	19,659
Williamson	40	12	4,100	3,312
Winnebago	84	79	7,456	14,159
Woodford	29	26	1,671	2,523
Totals	6,634	5,937	550,493	960,058

WARD VOTE ON GOVERNOR, SENATOR

Ward.	—U. S. Senator— Glenn.	Smith.	—Governor— Emmerson.	Small.
1	1,928	5,541	2,230	5,405
2	2,267	8,797	3,066	8,947
3	3,432	5,613	3,993	5,963
4	7,217	7,018	8,476	7,979
5	13,338	6,640	12,738	5,113
6	9,870	5,643	10,945	5,353
7	15,135	5,358	17,186	4,017
8	13,583	5,598	15,261	4,510
9	5,958	3,182	6,686	3,048
10	3,437	3,675	4,475	3,594
11	3,350	3,436	3,143	3,097
12	5,171	7,053	6,994	5,835
13	1,585	2,952	2,239	2,963
14	2,752	3,641	3,589	3,908
15	9,746	6,343	11,602	5,649
16	5,759	4,737	6,840	4,231
17	8,118	4,481	9,208	4,247
18	8,937	5,009	10,302	4,347
19	15,160	5,705	16,883	4,820
20	491	7,838	614	7,867
21	2,408	5,078	3,411	4,624
22	2,398	2,440	3,187	2,116
23	3,944	3,439	4,900	2,926
24	2,035	4,047	2,497	4,134
25	1,933	8,389	2,514	8,196
26	895	5,526	1,328	5,528
27	2,966	7,660	3,093	8,168
28	4,856	4,967	5,737	5,388
29	5,208	8,130	6,081	8,030
30	10,776	8,904	12,684	8,067
31	1,453	3,102	1,604	3,163
32	2,588	2,651	3,245	2,618
33	1,169	2,531	1,581	2,489
34	2,199	2,432	2,798	2,209
35	5,365	3,862	6,346	3,439
36	6,157	4,305	7,251	3,683
37	15,753	7,660	18,076	6,048
38	4,610	3,609	5,645	3,140
39	12,516	6,641	15,224	5,211
40	14,599	6,356	17,300	4,860
41	15,273	6,925	17,159	5,594
42	3,539	5,022	4,628	4,870
43	5,393	4,204	6,408	4,280
44	7,329	3,691	8,194	2,963
45	4,476	3,955	6,084	3,287
46	7,759	4,103	9,012	3,497
47	9,925	6,361	11,900	5,346
48	9,791	4,590	11,195	4,035
49	17,261	6,148	19,162	5,109
50	13,771	6,026	15,996	4,690
Total	341,415	269,334	398,902	246,847
C'try towns.	85,623	32,578	98,767	28,169
Gr. tot.	427,038	301,912	497,669	275,016

Twenty-nine city precincts missing.

Hughes Must Share 66th Birthday with Grandson

New York, April 11.—(AP)—Charles Evans Hughes, former secretary of state, now will have to share his birthday cake with a grandson. The boy was born to Mrs. Chauncey L. Waddell today, the 66th birthday of the former secretary of state.

WOMEN TREASURE THIS COLD CREAM

Auditorium cleanses and beautifies like nothing they have ever known

Hundreds of women now joyfully bless the day they started to use **Auditorium Professional Cold Cream.**

It's remarkable how quickly this pure, snow-white cream corrects large pores and rough skin. Blackheads and pimples, too—they vanish like magic. This is because **Auditorium** cleans the skin more thoroughly than anything you've ever known.

A $1.00 size, full-pound can, sells for only 89c, at all

Walgreen and Economical Drug Stores

TODAY

You can't find any dining-place preparing better quality food. But because you "serve yourself" our prices are low. For instance:

Baked Ham 50c

A big, thick cut of the finest ham you ever tasted, with a liberal helping of raisin sauce and candied sweet potatoes.

Open 7 a. m. to Midnight Sundays and Holidays, too

NORTH AMERICAN RESTAURANT

Northwest Corner State and Monroe Streets

a happy thought for tomorrow—Mickelberry's OLD FARM SAUSAGE

Like Grandmother Mickelberry used to make them in the old plantation days. Flavored with a secret Southern seasoning that inspires digestion. In the familiar green and yellow package. Your dealers sell them.

Chicago Daily Tribune

THE WORLD'S GREATEST NEWSPAPER

Vol. LXXXVII. Thursday. April 12. No. 88.

Entered as second class matter June 8, 1903, at the postoffice at Chicago, Illinois. Published daily at Tribune Square, Chicago, Illinois.

MAIL SUBSCRIPTION PRICES [illegible]

A man's house is his castle; the people in it make up his kingdom. And many a man has blessed Fannie May's wonderful home-made candies for the harmony they restore or the happiness an occasional box always produces.

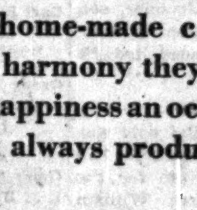

Always Sold From Dainty Ribboned Baskets

A CHICAGO INSTITUTION

Fannie May

Home made Candies

70¢ lb

Fannie May's wonderful home-made Candies are made fresh today—and every day—by Fannie May, and are sold only by Fannie May. If you want Fannie May quality you must buy from Fannie May. There's a Fannie May Candy Shop near you.

41 FANNIE MAY SHOPS—ALL OVER CHICAGO

Hand-tailored suits of custom woolens $43.50

You'll find many distinguished fabrics - the kind custom tailors use-lustrous, soft, still long-wearing worsteds-bright tweeds-silky cheviots. You'll find custom styles - painstaking hand needling - all told, an unapproachable value and sizes and proportions for all men - for all young men

$43.50

EXTRA TROUSERS $6.50

Customized topcoats at $50

This is indeed an out of the ordinary value-needlework and style that the $150 custom tailor would be proud of - woolens that are bright, new, exclusive - you'll have a hard time resisting these topcoats at

$50

The finest clothes from all the finest makers in America

MAURICE L ROTHSCHILD

State at Jackson

VOTE AVALANCHE SURPRISES ALL; DEMOCRATS SHY

Emmerson Wins by Over 400,000.

(Pictures on back page.)

Late Republican returns staggered the Democrats last night as the majorities of the winners mounted to almost unbelievable proportions and presaged Democratic disappointment in the fall election.

Nearly complete returns showed Louis L. Emmerson to have been nominated for governor by a vote of 960,-, against 550,493 for Gov. Small. This count came from all but 29 Cook county precincts and with only precincts missing out of the 6,634 in the state. These figures indicate Emmerson's plurality at over 410,000.

Carlstrom Leads Ticket.

Attorney General Oscar E. Carlstrom won his renomination by an even larger figure, perhaps exceeding the 500,- mark and running better than two to one over his opponent, State Senator John Dailey. In 5,688 precincts the vote was: Carlstrom, 871,506; Dailey, ,226.

These two leaders, together with Judge John A. Swanson, nominee for state's attorney of Cook county, had made such a clean sweep that few of the opposing candidates in Cook county survived. Judge Swanson defeated State's Attorney Crowe by nearly 200,000, the latest figures being Swanson, 455,877; Crowe, 262,275.

Out of the ruins of a most powerful political machine, Mayor Thompson and State's Attorney Crowe saved only a few nominations. Nearly complete returns showed the defeat of Sheriff Charles E. Graydon by G. H. Weideling by a plurality of 3,054.

T. O. Wallace Renominated.

Thomas O. Wallace, clerk of the circuit court, and Samuel E. Erickson, clerk of the Supreme court, were renominated, but they are political associates of former Attorney General Edward J. Brundage, although they bore the Thompson label in the primary.

Former Judge Bernard P. Barasa, for whom Mayor Thompson made special pleas and special efforts, was defeated by Edward R. Litsinger. Litsinger's plurality was 107,217.

Coroner Oscar Wolff was nominated by a margin of 21,146 votes, but his allegiance to Thompson has been of the off and on kind and it was just recently that he reëntered the Thompson fold. His original Deneen opponent withdrew at the last minute and the Deneen crowd supported Hugo C. Fisher, a newcomer in politics.

Some Thompson Victories.

A clear cut victory for Mayor Thompson was had in the nomination for assessor of Ald. Eugene L. Nusser, whose father-in-law, George Hitzman, had just been made state grain inspector by Thompson and Gov. Small. Nusser had a plurality of 8,234 over A. W. Sullivan.

Another Thompson victory was that of Ald. Oscar Nelson's nomination for sanitary trustee. Until last year Ald. Nelson was a Democrat and vice president of the Chicago Federation of Labor. Nelson led the ticket for trustee, the vote of the three winners being: Nelson, 357,560; H. W. Elmore (Deneen candidate), 293,228; Morris Eller (also Thompson candidate), 280,338. John Glenn (Deneen) was runner-up with ,572—and some precincts to report.

Crowe Protégé Winner.

Edward F. Moore, nominated for the year term as sanitary trustee, was a protégé of State's Attorney Crowe and he, too, has been prominent in other circles. He won by a plurality of 108,536.

Of the thirteen Municipal court candidates nominated, the Thompsonites captured seven places, including the short term for which Robert E. McMillan, an assistant state's attorney, was nominated.

Other Thompson consolation came in the election of ward committeemen and a few anti-Lowden delegates.

There was little Democratic consolation in the figures that astounded the politically wise as well as the politically unwise.

The nomination of William J. Stratton, who quit Small for Emmerson, was just one of the eye-openers. Stratton, as a candidate for secretary of state, had even defeated Judge Robert Gentzel, who is a Chicagoan, in Cook county and was nominated by over ,000.

The nominations of State Auditor Oscar Nelson, Omer N. Custer for state treasurer, and Lieut. Gov. Fred E. Sterling was without the opposition of the Emmerson-Glenn-Carlstrom camp, and their pluralities were around the half million mark.

Mayor's Jubilee Postponed.

It was these figures that had the Democrats dropping some of their optimistic tone about the prospects for their ticket in November if Gov. Al Smith wins the presidential nomination. Until the returns of Tuesday's battle came in George E. Brennan and his followers had been predicting a clean sweep in November, but now they won't even consider buying the stock of brooms that Mayor Thompson had ready in his Hotel Sherman headquarters for a Tuesday celebration that was indefinitely postponed.

None of their leaders want to talk about it for publication but among themselves they admit that the Emmerson-Carlstrom-Glenn landslide had put a different tingle in the atmosphere for the fall election. They all still are proud of their state ticket, headed by Floyd E. Thompson for governor and believe they have a good chance of winning, but they admit that at best—even with Al Smith on the ballot—it will be a tough fight.

The earlier estimates of how the Emmerson-Small fight went in the various sections and counties of the state were substantiated by the additional returns during the day and last night.

Emmerson's banner county outside of Cook was Kane county which includes Aurora. There he trimmed Small by more than 18,000 and some of the credit was given to State Auditor Oscar Nelson whose home is there.

Otis F. Glenn's majority over Frank L. Smith was considerably less than Emmerson's over Small, but the politicians said he ran a great race seeing that he was a late starter and that his opponent was a veteran of many state campaigns.

"The only serious loss from the point of view of the city administration," Mayor Thompson said, "is that of the state's attorney's office.

"I was very sorry to see Bob Crowe defeated. He was a good friend of mine and he did a lot for the city and county."

Jury That Is Trying Sinclair for Conspiracy

Twelve men who will decide whether oil magnate was guilty of conspiring with Albert B. Fall, former secretary of the interior, on their way to courtroom after breakfast.

[Associated Press Photo.]

VOTE FOR STATE'S ATTORNEY AND REVIEW BOARD

REPUBLICAN.

Ward.	Crowe. (State's Attorney)	Landis. (State's Attorney)	Swanson. (State's Attorney)	Barasa. (Bd. of Review)	Litsinger. (Bd. of Review)
1..	5,364	65	2,192	5,478	2,059
2..	9,082	274	2,186	8,008	2,246
3..	9,067	350	5,856	8,068	5,406
4..	8,215	249	8,274	7,762	7,740
5..	4,757	268	11,328	5,273	10,213
6..	4,916	387	10,421	5,621	9,373
7..	4,067	358	16,051	5,421	14,721
8..	3,888	377	15,684	5,266	13,586
9..	2,176	267	6,739	3,258	5,820
10..	2,759	328	4,587	3,333	3,973
11..	2,872	164	2,603	3,091	2,829
12..	4,994	422	5,411	5,947	5,299
13..	2,773	269	1,847	2,706	2,023
14..	3,401	177	3,613	3,364	3,455
15..	3,489	589	8,225	4,363	7,948
16..	4,136	264	6,176	4,855	5,558
17..	3,871	251	8,096	4,276	7,795
18..	3,802	334	9,645	4,636	8,701
19..	4,163	448	17,033	5,347	15,664
20..	8,533	81	449	8,428	398
21..	4,789	212	2,504	5,134	2,465
22..	1,981	189	2,546	2,479	2,236
23..	2,700	326	4,584	3,292	4,069
24..	3,787	186	2,140	3,732	2,156
25..	8,413	122	1,793	8,256	1,813
26..	5,509	113	933	5,350	861
27..	8,064	135	2,739	7,761	2,706
28..	4,231	222	5,613	4,743	4,581
29..	8,800	307	4,378	8,102	5,259
30..	8,117	486	11,463	9,181	10,286
31..	3,067	100	1,248	3,482	1,174
32..	2,500	157	2,421	2,610	2,350
33..	2,253	144	1,253	2,447	1,124
34..	2,045	213	2,334	2,052	1,909
35..	2,611	252	5,179	3,177	4,352
36..	3,132	393	7,655	4,377	6,275
37..	5,738	525	16,472	7,669	13,967
38..	3,215	289	5,586	4,340	4,908
39..	4,681	771	14,560	7,332	12,104
40..	4,285	852	15,950	6,603	14,026
41..	4,753	528	15,993	7,175	14,043
42..	4,991	178	3,994	5,240	3,298
43..	3,591	220	5,739	4,721	5,312
44..	2,932	355	6,995	4,095	6,378
45..	2,654	308	5,170	3,981	4,067
46..	2,995	264	7,910	4,421	6,942
47..	4,588	460	11,191	6,331	9,954
48..	3,948	356	10,146	4,592	8,736
49..	4,913	464	16,718	5,975	16,138
50..	3,825	383	14,972	5,779	13,098
Tot..	233,085	15,764	364,675	267,497	327,970
C'try t'ns..	29,190	4,893	91,202	33,131	79,875
Grand tot..	262,275	20,657	455,877	300,628	407,845

Forty-two city precincts missing.

REVOLT AGAINST MAYOR SCENTED IN CITY COUNCIL

Foes Plan Challenge of His Control.

Mayor Thompson visited the city hall yesterday to find a prospect of rough sliding ahead. A Democratic-Deneen revolt, it appeared, is brewing in the city council.

Up and down the council corridors there was much handshaking and backslapping among the victorious Deneenites and the confident Brennan followers while, in the corners, they talked quietly in knots of threes and fours. None spoke for publication but a dozen expressed the private view that the mayor's grip on the council is badly shaken if not broken completely.

Democrats' Turn Now.

"They've had a merry time for a year putting the screws on us—now it's our turn," declared one west side Democratic leader. "My guess is, they'll listen to us or we'll take the city hall over and run it ourselves."

The city council is composed of thirty-two Democrats, five Deneenites, one Brundage man, and only thirteen Thompsonites, but, despite their clear majority, the Democrats have "gone along" with administration projects. The day after Thompson's inauguration they climbed on his band wagon and he has led the parade since. When they balked, the whip cracked, the steam roller rolled and the mayor had his way.

The lash on the whip and the steam in the steam roller were patronage and fear of defeat. Without jobs, an alderman is without an organization; if he votes wrong, a strong candidate, backed by the mayor, opposes him at the next election.

Hint Open Challenge.

But Tuesday the scenes changed.

The Deneen landslide revealed Mr. Thompson, not all powerful as he appeared a year ago, but a badly beaten politician. His allies went under and with them the $77,959,000 bond program which means a scarcity of fat city jobs.

Thus, the Democrats reasoned yesterday. Several talked of calling a caucus and openly flinging a challenge to the mayor.

At a meeting of the finance committee in the afternoon the anti-Thompson feeling cropped out repeatedly. Ald. James Bowler [25th], a Democrat, blocked a playground floodlight appropriation because new playgrounds, he said, are being improperly located.

Hits His Pet Project.

Ald. Guy Guernsey [6th], Deneenite, help up $35,000 wanted by the city engineer for a survey of Calumet harbor, one of the mayor's pet projects. Ald W. R. O'Toole [14th], Democrat, objected to an item for printing the fire prevention code. Ald. D. A. Horan [21st], Democrat, wanted it pigeonholed. The committee refused to authorize construction of a new dog pound with Bridewell labor, as advocated by the mayor.

And finally, Ald. Max Adamowski [38th], Democrat, proposed on general principles that "the chairman should write every department head a letter warning him not to spend money without authority."

Ordinarily, such minor departmental requests would have passed without question. But yesterday rebellion was in the air. Should it develop, the mayor's hope of continuing to dictate the council vote on big matters such as a transit settlement, water meters, school board appointees, a new movie censor board, river straightening contracts, paving concessions and so on is doubtful.

How far the threatened revolt will go, it was too early for the political prophets to definitely forecast. But if it does result in open conflict, they were agreed, the mayor might wisely resign after all.

SOUTHERN ILLINOIS HELPS EMMERSON CELEBRATE VICTORY

Mount Vernon, Ill., April 11.—(AP)—Southern Illinois paid homage to a native son tonight when hundreds of friends of Louis L. Emmerson, secretary of state, celebrated with him his overwhelming victory for the gubernatorial nomination.

Coming from a score of counties, a huge crowd packed the Jefferson county courthouse and hundreds more listened to the speeches from the courthouse lawn.

Prominent politicians from as far south as Hardin county and from as far north as Sangamon county were called on for speeches. Mr. Emmerson ended the program by an address thanking his supporters.

The secretary appeared tired from his strenuous speaking campaign.

FARMER-LABOR HERE IS REBORN; PLANS CAMPAIGN

The Illinois branch of the Farmer-Labor party, inactive since 1924, when it became the Progressive party, resumed its old name and announced itself as a political factor last night. A state committee was appointed at a meeting in the Morrison hotel and arrangements were made for sending delegates to a national convention in Milwaukee on May 17.

Jacob G. Grossberg, attorney at 38 South Dearborn street, was appointed chairman of the executive committee.

Meredith Will Protest Smith Delegation in Iowa

Baltimore, Md., April 11.—(AP)—Edwin T. Meredith, former secretary of agriculture in the second Wilson administration and dry "favorite son" of Iowa Democrats, announced here tonight that he would appeal to the Democratic national committee if Gov. Smith of New York wins the Iowa delegates to the coming convention.

Link Fall's New York Visit to Oil Deal in Sinclair Trial

[Chicago Tribune Press Service.]

Washington, D. C., April 11.—[Special.]—New circumstantial evidence to support the government's charge that Harry F. Sinclair plotted with Albert B. Fall, former secretary of the interior, to grab the navy's Teapot Dome oil reserve was laid before the oil conspiracy jury today.

Travel expense vouchers, produced by Owen J. Roberts, chief government prosecutor, showed that Fall, returning to Washington from a visit to his Three Rivers, N. M., ranch, spent Feb. 2, 1922, in New York, and arrived in the capitol on the morning of Feb. 3.

Tends to Confirm Old Rumor.

The significance of Fall's stop-over in New York in view of a rumor which has persisted ever since the Sinclair-Doheny-Fall oil scandals were first exposed, was emphasized to the jury. Mr. Roberts pointed out that within a few hours after Fall entered his office, Sinclair's formal proposal to lease the Teapot reserve was filed in the interior department.

It has been reported that the proposal, conforming in the slightest detail with the unusual terms imposed by Fall allegedly to make competition impossible, was actually drafted for Sinclair by Fall himself and was the subpect of a conference between them in New York on Feb. 2.

The Teapot lease was finally executed on April 7, 1922. It has been disclosed that within the following year Sinclair paid Fall a total of $304,100.

Read Sinclair's Testimony.

Excerpts from Sinclair's testimony before the senate Teapot scandal investigating committe in October, 1923, were read to the jury today over defense objection. They showed that Sinclair valued the Teapot Dome lease at more than 100 million dollars and expected the Dome to produce at least 150 million barrels of high grade oil.

Mr. Roberts also read the minutes of a meeting of the board of the Sinclair Consolidated Oil company, in which Sinclair's offer to exchange 550,500 shares of stock of the Mammoth Oil company, organized to operate the Teapot Dome lease, for 250,000 shares of Sinclair Consoliated stock was accepted. Reports submitted to the Consolidated company directors by attorneys placed a value of $33,000,000 on the quarter interest in the Mammoth company, and the transaction netted Sinclair, who was sole owner of the Mammoth company, a profit of $8,000,000.

Sinclair's attorney sprung a surprise this morning. When Mahlon Everhart, Fall's son-in-law, resumed the stand for cross examination, they announced they had no further questions to ask him at this time but expected to subpœna him as a defense witness.

Everhart was called by the government yesterday to repeat the story he told the senate oil committee a few weeks ago. On the stand yesterday he narrated how, acting as the "go-between" in the transaction through which Sinclair was to buy a one-third interest in the Fall ranch properties, he was given $233,000 in Liberty bonds by Sinclair a week or two after the Teapot lease was executed and subsequently was given another $35,000 in cash.

Not Consulted About Lease.

E. C. Finney, assistant secretary of the interior now and during Fall's regime in the department, was the government's principal witness of the day. He testified, as he has done in other civil or criminal cases growing out of the scandal, that although he was charged in the department with general supervision over all oil lease negotiations, he was not consulted in connection with the Teapot lease and had no part in its preparation.

He reviewed the explicit orders given by Fall to all bureau heads in the department that no publicity was to be given to the fact that the Teapot Dome was to be or had been leased.

The defense announced that it would excuse the witness for the present and subpœna him later as a defense witness.

Call Blackmer in Vain.

In order to lay the basis for another contempt proceeding against H. M. Blackmer, fugitive witness who has refused to return from France to testify, Prosecutor Roberts asked Justice Bailey to have Blackmer formally called.

When Blackmer failed to appear in the first Fall-Sinclair trial last October the government moved, under a new law, to confiscate $100,000 of his property. The same procedure to confiscate another $100,000 will be instituted at once, it was indicated today.

A 77 page brief supporting Sinclair's appeal from the sentence imposed on him last year for contempt of the senate was filed in the district court of appeals during the day. Sinclair was sentenced to serve three months in jail and pay a fine of $500.

Berlin Warns Politicians Against 'Chicago Manners'

[Chicago Tribune Press Service.]

BERLIN, April 11.—The chief of police of Berlin today called in leaders of the political factions and warned them to "remember their manners," during the coming political campaign. The leaders protested that the intentions were those of gentlemen and that they would "leave the bombing tactics to the Chicago politicians." The chief, however, continued to shake a warning finger and pointed to a pile of knuckle dusters, clubs and sandbags which the police had confiscated from warring political factions in previous elections. The politicians dutifully promised to reform.

ILL, YOUTH KILLS HIMSELF.

Despondent over illness, Darel Dannel, 21 years old, shot and killed himself yesterday afternoon in his home at 129 Linden avenue, Glencoe.

BY RUBY

THIS CHARMING STREET MODEL TRULY TYPIFIES RUBY'S INDIVIDUAL FOOTWEAR FOR DAILY USE MODELED OF STURDY MATERIALS AND LEATHERS OF THE MODE IN A DELIGHTFUL VARIETY OF COMBINATIONS

$15.50 AND UP

ALFRED J RUBY INC
76 EAST MADISON STREET
CHICAGO

Sally FROCKS

Sally Frocks Invite Comparison

Sally Frocks truly compare in designing and in tailoring with the most Expensive Frocks . . . the source of their fashioning is the same . . . the time of their introduction to the public is the same . . . and at this low price, better value or a more extensive selection is not to be found.

See the new spring styles today

$15

EXCLUSIVELY

Illustrated at Left . . . A youthful georgette crepe frock with dainty lace trimmed jabot, tucked cuffs, pleated skirt and blouse tucked all around. In Navy, Lucerne Blue, Almond Green, Rose Beige and Tan. Sizes 38 to 46.

Illustrated at Right . . . Printed chiffons, so much the vogue among smart women. An array of beautiful floral patterns to choose from, in many gorgeous color combinations. Dainty and summery. Sizes 14 to 44.

Sally Frocks may be had in sizes 11 to 52

Sally FROCKS

North
4741 BROADWAY
4752 SHERIDAN RD.
4008 SHERIDAN RD.
736 SHERIDAN RD.
605 DIVERSEY PKWY.
Evanston
627 DAVIS STREET

West & Northwest
4049 W. MADISON ST.
3307 LAWRENCE AVE.
2730 MILWAUKEE AVE.
South
7850 SO. HALSTED ST.
6434 SO. HALSTED ST.
1019 EAST 63rd STREET

TRIBUNE INSURANCE
For New Policy or Renewal

To secure The Tribune's $7,500.00 Travel Accident Insurance Policy, or to renew for another year one previously issued to you, cut out and fill in the application below and send it with $1.00 to Tribune Insurance Dept., Federal Life Insurance Company, 168 North Michigan Ave., Chicago, Ill.

(As stated in the Policy, the value of all specific indemnities increases 10% each year your policy is renewed.)

This offer open only to persons between the ages of 10 and 70.

NEW POLICY — Check here if you wish new policy. OR RENEWAL — Check here if you wish old policy renewed.

APPLICATION FOR $7,500.00 TRAVEL ACCIDENT INSURANCE POLICY
Issued to Readers of The Chicago Daily Tribune

[Fill Out This Application and Send to Tribune Insurance Dept., FEDERAL LIFE INSURANCE COMPANY, 168 North Michigan Ave., Chicago, Illinois, with Registration fee of $1.00—Money Order or Check, made payable to Federal Life Insurance Co.]

I certify that I am, or will become a reader of The Chicago Daily Tribune and hereby apply for a $7,500.00 Policy in The Federal Life Insurance Company, issued only to readers of The Chicago Daily Tribune. (If you wish a new Policy ALL QUESTIONS BELOW MUST BE ANSWERED. If you wish to renew a Policy previously issued to you, indicate above and fill in name and address only.)

FULL NAME........................
ADDRESS........................ Street City State
PLACE OF BIRTH........................AGE........
DATE OF BIRTH—MONTH............DAY........YEAR........
ARE YOU TOTALLY BLIND OR DEAF?......ARE YOU CRIPPLED TO THE EXTENT THAT YOU CANNOT TRAVEL SAFELY IN PUBLIC PLACES?............

WRITE HERE NAME AND ADDRESS OF PERSON TO WHOM YOU WANT INSURANCE PAID IN CASE YOU ARE KILLED, OTHERWISE IT WILL BE PAYABLE TO YOUR ESTATE.
BENEFICIARY'S NAME........................
RELATIONSHIP........................
ADDRESS........................

NOTICE: No more than one policy will be issued to any one person.

Why not Henrici's today?

Not how cheap and not how quick and not the measure of distance from office to restaurant should be the determining factor in your decision as to where you will take luncheon today!

HENRICI'S
ON RANDOLPH
Between Dearborn and Clark Streets

No orchestral din

7% Preferred Shares Of Foshay Managed Electric - Gas - Water Companies

Inquire About The Excellent Record Of Foshay Company

W. B. FOSHAY CO.

"For Over Ten Years — All Your Money—All The Time—On Time"

2064 ILL. MERCHANTS BANK BLDG.
CHICAGO
MINNEAPOLIS SAN FRANCISCO
BOSTON PORTLAND, ORE. ST. PAUL
NEW YORK HARTFORD DENVER

Please send information on your 7 per cent Preferred Shares
Name
Address

CHAS. A. STEVENS & BROS.

You Wouldn't Think
—that the be-ruffled Ball Gown of the early eighties would grace the slender Debutante of to-day.

Neither Would You
—choose the soft, clinging Chiffon Frock for the smart Dinner at your favorite night club and wear it without adding to your chic the fragrance of

STEVENS PERFUME No. CVII

Copyrighted, 1928, by Chas. A. Stevens & Bros.

FLY OVER CHICAGO

Ford tri motor, ten passenger, cabin plane leaves Municipal Airport daily on beautiful 50 mile flight. 11:00 a. m. 3:00 p. m. 5 p. m.

$10 Per Passenger

Reservations: Phone Hemlock 6401 or see your Ticket Agent

N. A. T. FLYING SERVICE, Inc.

NAT

The Tip Top Inn

A. Hieronymus, Prop.

A Step Ahead of Springtime

Long before the flowers are out in Chicago . . . fresh spring vegetables, enticing spring time dishes are served at moderate prices at The Tip Top Inn. For 36 years we have bought from America's choice market places only the most select foods to prepare in many unique and delectable ways in our famous kitchens. You'll enjoy your luncheon or dinner here! An unexcelled $1.00 dinner served nightly in the Black Cat Grill. Also an unusually fine luncheon daily from 11 to 2:30 P. M.

Take Any Elevator to The
TIP TOP INN
In the Pullman Building
Adams at Michigan
Opposite the Art Institute
Telephone Wabash 1-0-3-8

POPULAR VOTE BRINGS RUIN OF VAST MACHINE

Here's Story of Downfall of Thompsonism.

(Continued from first page.)

issue, which elected Thompson mayor, and the lineup of the city hall with the utility magnates.

The Scene at Springfield.

At about this stage the legislative halls had an atmosphere reminiscent of the days of the Allen and Humphrey traction bills. An ancient and fishlike smell was remarked by the legislators themselves.

It was a sordid session. Gov. Small had brought the art of vote swapping to a high state of development. With his hundred million dollar good roads bond issue he clubbed the members into line.

A string of administration bills was going through, gasoline tax, quo warranto and the rest. They were bought and paid for in votes, in jobs, in roads, in patronage. Never had the assembly been reduced to such serfdom. All that was lacking was a vote exchange.

The perpetual franchise bills, with Insull and city hall backing, arrived at a time when Small's log-rolling was at its height. Old-timers were saying that never had the morale of the assembly been at so low an ebb. The day after the transit bills appeared one old member remarked, "They seem to have everything but price tags."

THE TRIBUNE exposed the bills and made a fight on them in the public interest. The bills blew up. They failed at the last minute.

Mayor and Small Become Allies.

The next scene is the alliance formed between Thompson and Small to renominate Small and Smith. It was based on a promise from Small that he would call a special session of the legislature to deal with Chicago transit.

The Small promise was taken as a pledge he would do all within his power as boss of the legislature as well as of the executive department to get action on the perpetual franchise.

Some leaders were in such a rush they wanted the special session to be held before the primaries of last Tuesday.

The cartoon, "The Deal," appeared in THE TRIBUNE on Feb. 15, right at this juncture. It was as starkly illuminating as the Nast cartoons in the time of the Tweed Ring. This cartoon, became immediately famous because Thompson sent a special message into the city council denouncing THE TRIBUNE as a result of it.

Transit Question Postponed.

The Deal cartoon led the Thompson floor leaders at once to postpone the traction question until after the primaries.

Prospects at this time were rosy for Small, as three candidates were running for the Republican nomination for governor. Anti-Small sentiment appeared bound to be split, and with the city hall backing the America First forces figured that Small would be invincible in the primaries.

Attorney General Oscar Carlstrom, however, withdrew from the governorship race in order to consolidate the opposition to Small. On the governorship the battle was thus narrowed down to L. L. Emmerson and Small, while Carlstrom ran for his present position.

The candidacy of Otis F. Glenn for United States senator introduced an aspirant who had never trafficked with the baser element of the Republican party. Following the cartoon, "The Deal," Carey Orr's cartoon, "The Traction Trio," made plain to the entire public the stupendous financial scheme back of all the spoils politics of Small-Thompson.

Glenn Defines the Issue.

Glenn brought the issue up clearly on the platform the week before election and said Yerkes in his palmy days was a philanthropist compared with the present régime in Chicago. Edward R. Litsinger, the Deneen candidate for board of review, followed him. The other anti-Small candidates rode along on the issue without venturing to antagonize Big Money.

"No more brazen and disgraceful thing has happened in the history of Chicago," Glenn declared, "than the placing in charge of the legal affairs of the city the attorney of the man who is at the head of the great public utilities of Chicago, controlling gas, light, power, street railway, elevated railway and interurban transportation in this city and environs.

"What a pitiable spectacle it is to see representing Mr. Insull and the corporations he heads in his varied affairs with the city Mr. Schuyler, his personal attorney, employed to represent the Insull interests; and on the other hand find the city represented in these great matters by Mr. Schuyler's law partner, Samuel Ettelson."

Rumblings of Public Revolt.

By this time public indignation appeared to be highly aroused against Small-America First. It was shown in THE TRIBUNE's straw vote.

The pineapple planters in politics, the connection between racketeers and gangland and the politicians, began to loom up in the public eye as part of the picture. They loomed up as auxiliaries in the effort of the machine to get air-tight control of all the political positions and their jobs and patronage. The citizenry began to see a new significance in the phrase, "100 per cent home rule."

Bombs Take the Stage.

Then came the "bombs bursting in air" two weeks before primary day. The homes of Senator Charles S. Deneen and Judge John A. Swanson, candidate for state's attorney, were bombed. Swanson, driving past the bomb, in his automobile, came within three seconds of assassination. These outrages turned a popular uprising that was indignant into one that was angry and wrathful. In all camps the twin blasts were regarded as political bombings growing out of the crime situation in politics nourished by Volsteadism.

A classic blunder was made twenty minutes after the bombs exploded. The America Firsters, Crowe in particular, said the Deneen group had planted the explosives at the Deneen and Swanson homes to evoke public sympathy for their ticket.

Indignation Becomes Anger.

The callous, cynical note in this led to public exasperation. The ordinary citizen, his sympathy excited by the bombings, was incensed to read in an adjoining column the claims of the Thompsonites that the Deneenites had perpetrated the outrages themselves. Senator Deneen, hastening back from Washington, D. C., said the issue was an effort by organized crime, now unafraid of the law, to grab control of the political offices and set up a dictatorship in politics.

By this time "Pineapples and Plunder" had become the basis of the campaigning. The pineapple phase was of long standing through 62 bombings in less than six months. The plunder end of it was given emphasis by the effort of the city administration to get through some $78,000,000 of bonds for public improvements, by the return of $650,000 to the state by Small in settlement of the interest suit, by suits for the restoration of $1,728,000 to the city treasury brought by THE TRIBUNE in the interests of the public against Mayor Thompson and some of the real estate experts of his former régime, by the 10 per cent nipped out of the pay envelopes of state employés for the Small campaign fund, and by other manifestations.

Litsinger Rips Into Mayor.

Flame was added to the fuel by Thompson himself the week before election when from the platform he accused Litsinger of having moved from back of the gas house when he made his pile, leaving his mother behind. Next day Litsinger, the Bridgeport Flash of politics, tucked up his sleeves and proceeded to tear into Thompson in a barroom flight of invective and vituperation. He hit Thompson in the same fashion Thompson had been snootcracking the king, and the mayor, bewildered, caved. He lost his punch; his audiences now laughed at him instead of at his gags.

Litsinger's narratives of "The Gold Dust Triplets, Thompson-Smith-Small," brought packed houses. He called the mayor, "This man with the carcass of a rhinoceros and the brain of a baboon."

While the campaign was at its height McCutcheon came home, adding his inimitable technique as a cartoonist. On Easter Sunday preachers thundered from their pulpits for a civic resurrection in Chicago and a divorce of crime and politics.

Bosses Laugh—and Lose.

America First guffawed at all this. It possessed the greatest machine the city has ever seen, controlling practically all the state, county, and city offices, with their jobs and patronage.

It had control of the rackets in the privilege wards and the machine gun sections, the beer joints and gambling houses, which under Mayor Dever had been under the police but are now back to the politicians. The machine said that never in a primary had it been beaten by a force without real organization.

Tuesday, however, was the day when history meant nothing. As the polls opened the fight was between an aroused public sentiment on one hand and a tremendous machine on the other. Machine gunners were out in the tough regions, terrorism was attempted, bombing letters by dozens had been received. But with blood in its eye the public marched to the polls, stood the machine politicians on their heads, and smashed America First-Small.

It rolled up such great pluralities that votes enough could not be stolen or short penciled to overcome them.

SMALL'S STATEMENT BLAMES HIS DEFEAT UPON THE TRIBUNE

Kankakee, Ill., April 11.—(AP)—Gov. Small issued the following statement today:

"THE CHICAGO TRIBUNE and its profiteering allies have won. As I have said many times during this campaign, this was not a contest between Len Small and Louis L. Emmerson. It was a contest between THE CHICAGO TRIBUNE and its vicious, profiteering allies on the one hand and the people of Illinois on the other hand.

"They have won. It is a victory of the great wealth of the interests represented by THE CHICAGO TRIBUNE and other newspapers.

"Every Chicago newspaper refused to print my statement giving my views, even when signed by me. [I request that every paper which prints this statement from me be fair enough to print it in full without alterations.]

"They prostituted the Masonic organization, which is a fraternal organization, by dragging it into the lowest mire of corrupt politics. They circulated through the state the unfounded and false report that I was affiliated with the klan, when the instigators of that story knew that I had never joined the klan or attended a klan meeting, or was in any way connected with the klan. They themselves are guilty of all the things of which they have accused me.

"Personally, so far as the results of this election are concerned, I have no regrets. My only concern is for the best interest of the people of our state and I have endeavored during my official career to protect them from THE CHICAGO TRIBUNE and its grasping, grafting profiteering allies. I will continue during the few remaining months of my administration, as I have in the past, to do the very best I can, the very best I know how, for the welfare of the people of Illinois.

"The confidence shown me by the people who know me best, and especially my home county, where I was born and lived my whole life, and which has always given me an overwhelming majority, means more to me than the holding of any office.

"LEN SMALL."

LATEST RETURNS IN BALLOTING ON MUNICIPAL BENCH

With 29 precincts missing, the vote in the primary of Tuesday on Municipal judges, on the Republican ticket is as follows:

Ehler	286,180	Ayers	221,283
Helander	281,716	Blumenthal	220,228
Hayes	275,812	Nagle	203,914
Elliott	275,661	Leaton	202,720
Swanson	270,940	Kudlick	199,415
Erickson	267,999	Cashin	186,461
Gemmell	262,443	Wissman	183,206
Eberhardt	260,083	Cervinka	182,000
Newcomer	259,985	Porter	175,980
Haas	253,717	Thieda	153,243
Philp	249,078	Spatuzza	139,870
Richardson	244,755	Hamill	108,398
Dierssen	233,869	Donnelly	97,065
Rust	231,844		

For the vacancy the vote was: McGilvray, 224,084; McMillan, 279,152.

Latest but incomplete returns on the Chicago Democratic vote for Municipal court judges (twelve to be nominated) are:

Associate Judge [Full Term].

Hartigan	98,343	Lawrence	84,586
Finnegan	96,959	Bicek	81,828
Allegretti	95,686	Schiller	80,900
Padden	94,420	Doty	78,111
Sheehan	93,008	Burke	56,594
McKinlay	92,283	Devine	53,247
Borrelli	92,240	McKeon	49,689
Green	88,583	Pallasch	42,283

CLAIM 3 MORE HOOVER VOTES IN NORTH CAROLINA

Raleigh, N. C., April 11.—(AP)—Supporters of Herbert C. Hoover claimed three of the four uninstructed delegates at large to the Kansas City convention selected today by North Carolina Republicans at a state convention here. Lowden forces claimed the other.

Of ten district delegates already chosen, six have been instructed for Lowden and one for Hoover, while the other three are claimed by Hoover. Six district delegates remain to be selected to round out North Carolina's delegation of twenty.

The avowed supporter of Lowden selected as delegate at large today is E. G. Bramham of Durham, president of four baseball leagues. The three rated as Hoover adherents are David H. Blair of Winston-Salem, who is internal revenue commissioner at Washington; Brownlow Jackson of Hendersonville, and Charles A. Jones of Lincolnton.

Tribune's Straw Vote Upheld by Chicago's Record Primary

BY OSCAR HEWITT.

The Republican primary Tuesday was the largest in Chicago since primaries were inaugurated. At the same time it was the smallest the Democrats have conducted for several years.

Approximately 653,000 persons went to the polls and voted the Republican ticket. That is about 148,000 more than took part in the mayoralty primary last year, which was the largest up to that time. More than 286,000 more persons voted the Republican ticket Tuesday than did in the Presidential primary of 1924.

About 33,000 more Democrats left their party Tuesday to mix in the Republican fight than hopped over the fence into Republican territory when Mayor Thompson was renominated a year ago. At that time the Democrats gave a compliment of 162,552 votes to Mayor Dever who had only nominal opposition. A total of 164,782 voted in the Democratic primary of 1924 when that party had no contest again.

Only 129,216 Democrats.

Tuesday the Democrats to vote their own ticket registered only 129,216 votes within Chicago. That shows them 33,000 votes shy of the usual strength they display even without a contest.

THE TRIBUNE straw vote indicated the winner as usual, although it failed to forecast the percentage of the total votes each candidate would receive.

The poll did show that Secretary of State Emmerson would overwhelmingly defeat Gov. Small in Chicago. It indicated that Judge John A. Swanson would run away from State's Attorney Crowe, and it also demonstrated that Otis F. Glenn would far surpass Frank L. Smith for United States senator, although by a smaller margin.

On the basis of 653,000 total Republican votes, the poll indicated that Crowe would obtain about 131,000 among the public not directly concerned with politics. But his indicated vote in Chicago from the incomplete returns is 243,000 votes.

Most of 33,000 for Crowe.

Probably the 33,000 Democrats who went astray registered a vote each for State's Attorney Crowe. That would boost his votes to 164,000. The Thompson-Crowe organization has been credited with being able to deliver 60,000 votes in a primary, although that estimate for Tuesday is probably a little high; but the 60,000 would boost Crowe's vote to 224,000. Then, of course, there was some cheating. It is so plain it shows in the returns.

The 5th precinct of the 25th ward registered 555 votes for Crowe and only 5 for Swanson. The 29th precinct of the 26th ward gave Crowe 354 and Swanson nothing. A third among the more than two dozen illustrations culled from the returns is the 2d precinct of the 26th ward. Crowe there was credited with 196 votes and Swanson only 3.

20,000 Bad Votes.

Perhaps 20,000 erroneous votes for Mr. Crowe would not be an extravagant estimate. That gives him his indicated 243,000 votes.

In like manner THE TRIBUNE poll in its relationship to the votes for Gov. Small and for senator-designate can be explained, except that not so much organization pressure was put on for Small as for Crowe. Also Smith was more popular than either Small or Crowe with the electorate.

It was printed in THE TRIBUNE last Sunday and Monday that the poll indicated Small, Crowe, and Smith would lose by a wide margin. The results of the Tuesday primary received to date are printed in other columns of this issue of THE TRIBUNE.

Shows Choice for Lowden.

Another interesting feature of THE TRIBUNE poll was the collection of the views of 25,000 Republicans on the presidential possibilities. Frank O. Lowden was easily the choice of Chicagoans for the presidency, with Secretary Herbert C. Hoover the second choice.

The poll made it apparent that the straw voters preferred Mr. Hoover to Vice President Dawes. When the straw voting started March 23, Mr. Dawes had a trifle stronger hold on public sentiment than Mr. Hoover, his popularity decreased as the poll progressed. Mr. Hoover's strength, on the other hand, increased until when the poll ended Dawes dropped back to third place and Hoover advanced to second.

The America Firsters who shouted two months ago their plan to "draft Coolidge" apparently forgot about it in their effort to garner in votes for Small, Crowe and Smith, because the votes for Mr. Coolidge decreased.

ARREST TWO IN DRY RAIDS.

Prohibition agents arrested Angelo Darmigrina, 2043 West Harrison street, when they found that he was operating two 100 gallon stills in a garage in the rear of his home, last night. John Linzi, proprietor of a soft drink parlor at 7018 South Campbell avenue, was arrested, when 40 quarts of whisky, 11 quarts of brandy, and 5 gallons of alcohol were found in his place.

The moment you enter Hotel Shoreland you will understand why this is Chicago's most fashionable residential hotel. For its palatial dignity and splendor carries with it an atmosphere of gentility and culture that those who are accustomed to the highest standards of living will instantly appreciate.

Hotel Shoreland
Fifty-fifth street at the Lake

THE HUB
Henry C. Lytton & Sons
State and Jackson—Chicago
Evanston Gary Oak Park

Shirts and Shorts
Young Men Are Certainly Taking to this Smart Idea in Underwear

HERE'S the combination: Athletic Knit Slipover Shirts of plain white rayon. Shorts in colorful stripes and unusual figure ideas. You'll like them—their low price, to. Sketched below.

$1 Each

THEN again, these of plain white rayon, the Shorts trimmed with a solid color waistband in maize, green, peach, rose, lavender or blue to match the trimming of the Shirt. Sketched above.

Shirts $1.50 Shorts $2

THE MEN'S FURNISHING STORE OF CHICAGO

Style and Character— $8.50 ($12 Value)
are expressed in Schulte octagon spectacles and nose glasses. Fitted in 20 year yellow or white gold mountings with finest quality toric lenses at—
Examination Without Charge

Open Till 9 P. M. at Madison and State Street Stores

$1 $1.25 $1.50
BLACK SILK HOSE
FANCY MIXED SILK HOSE
55c
$6.25 a dozen

Black silk hose by the thousands-fancy hose in smart spring shades-checks, stripes, plaids, plain colors; even 1200 pairs of imported fancy lisle hose included. It's a tremendous selection and a tremendous value-$1 $1.25 $1.50 hose at 55c.

Sale starts today 8:30-
if you can't get in phone
Harrison 9000

"FEATURING THE FINEST MAKES OF CLOTHES"
MAURICE L ROTHSCHILD
State at Jackson
MINNEAPOLIS CHICAGO ST. PAUL

The Chicago Tribune's Second Set of "SONG TITLES"
617 More Big Cash Prizes for Best Answers!

No. 6. The Chicago Tribune's Second Set of "SONG TITLES"

Clue: Here's a song that any baseball fan should know. Whether you root for the Cubs or the Sox makes no difference. Quick an' snappy. What's its title?

The Name of This Song Is........ (Write Song Title Here)
My Name Is........
Street Address........
City........ State........

THE RULES:

1. Every weekday for 40 consecutive days, (not including Sundays) the Chicago Daily Tribune will print a cartoon picture representing the name of a popular and well known song or an old favorite melody. The public is invited to cut out these cartoons and name the songs the pictures represent.

2. The Chicago Tribune will pay $5,000.00 in cash prizes to the persons sending in the nearest correctly named and neatest complete sets of pictures as follows: 1st Prize, $1,000.00; 2nd Prize, $250.00; 3rd Prize, $100.00; next 4 Prizes ($25.00 each) $100.00; next 100 Prizes ($10.00 each) $1,000.00; next 510 Prizes ($5.00 each) $2,550.00. A total of 617 Prizes, totaling $5,000.00.

3. This game is open to everyone, everywhere—men, women, boys and girls—except employes of The Chicago Tribune and their families. It does not matter where you live.

4. You pay nothing. Just prove your skill. Accuracy will count. Neatness will count. Song Titles are to be submitted only in complete sets. Hold all pictures until you have the complete set of 40. Then send them to "Song Titles," The Chicago Tribune, Post Office Box 1539, Chicago, Ill. All entries must be in by midnight 15 days after Picture No. 40 has been printed.

5. Each entry must be sent in by first class mail —postage prepaid. Entries with insufficient postage will be returned by the Post Office Department. At the end of the contest we want you to tell us the name of your favorite song—the one you like best of all—and why. Contestants may send in as many sets of this Second Set of Song Titles as they wish, but no contestant will be entitled to more than one prize.

6. You need not purchase the Chicago Daily Tribune to compete. You may copy or trace the cartoon pictures from the originals and use the copies you have made. The Chicago Tribune may be examined at any of its offices or at public libraries free of charge.

7. The judges will be a committee appointed by The Chicago Tribune. Their decision will be final. In case of ties a duplicate award will be paid to each tying contestant.

The Name of the Song Represented by the Picture is in this List.
Can YOU Find It?
"Take Me Out to the Ball Game"
"Over There"
"I Am Coming Home"
"Down the Trail to Home Sweet Home"
"Casey Jones"
"Pretty Baby"
"Return of Spring"
"Runnin' Wild"
"After the Ball"
"Stumbling"
"I Can't Get the One I Want"
"Shake Your Feet"

Tune in W-G-N
Every evening W-G-N broadcasts the music of the song pictured in the next morning's Tribune. Hearing the melody may help you name the song. Tune in W-G-N.

Another Picture in TOMORROW'S Daily Tribune

Copyright, 1928, by The Chicago Tribune

Sons
Oak Park
S and
rts
e Certainly
is Smart
nderwear
Ath-
s of
olor-
ideas.
rice,
$1
Each
ese of plain white
orts trimmed with
stband in maize,
lavender or blue
ning of the Shirt.
Shorts $2
OF CHICAGO
ne's
ES"
Answers!
TITLES"
The Name of the Song Represented by the Picture is in this List.
Can YOU Find It?
Tune in W-G-N
ROW'S
ne

Tribune Cartoons That Made Political History in the Recent Primary Campaign

THE REPUTATION CHICAGO IS GETTING IN THE REST OF THE COUNTRY

THE DEAL

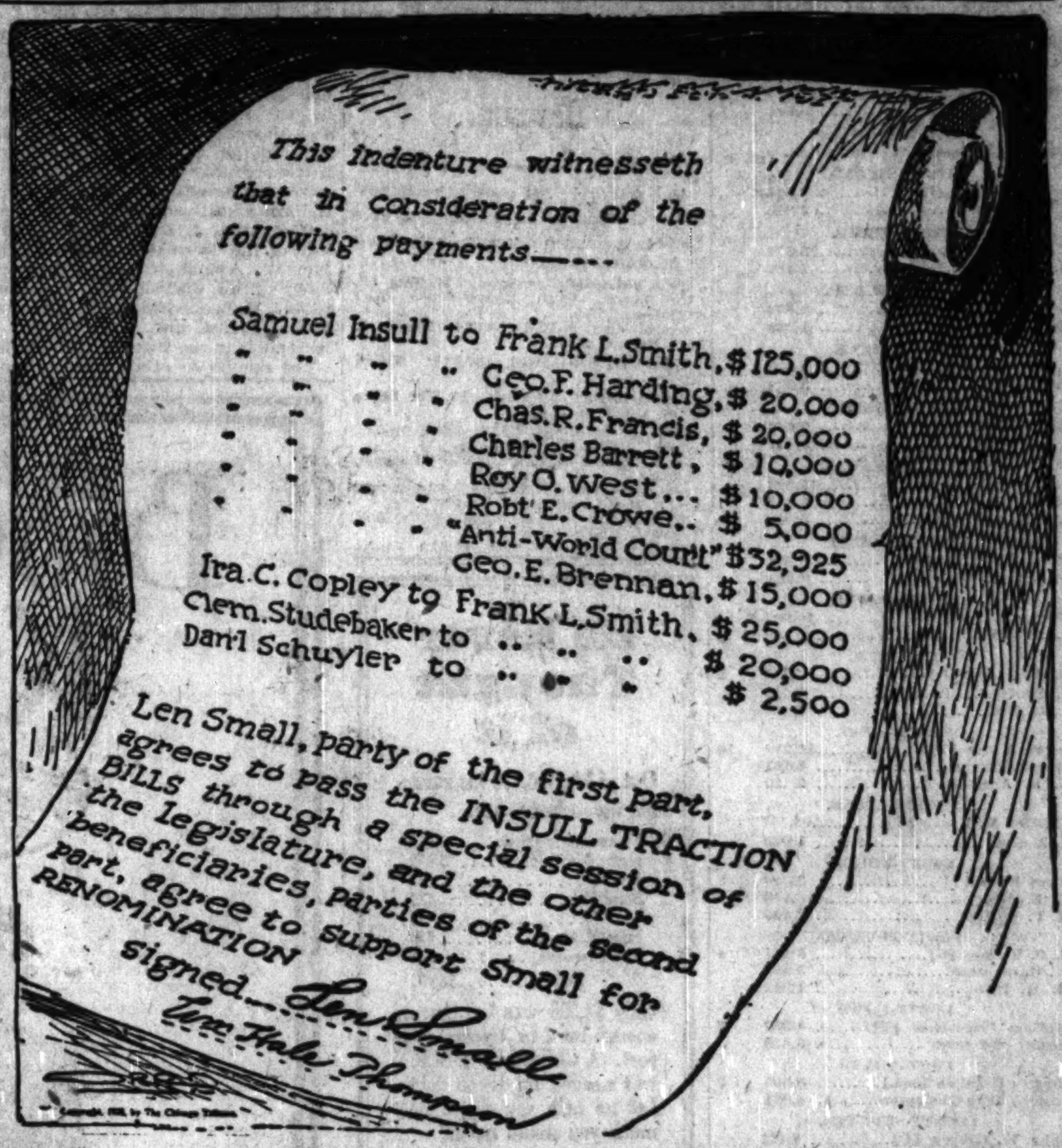

THE GOLDEN TIE

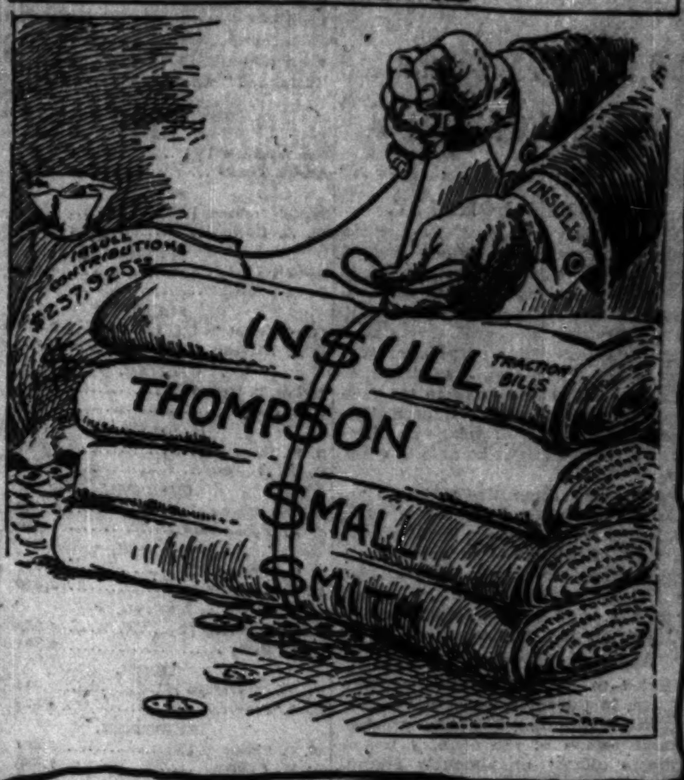

"HELP! HELP!"

A HEAVY LOAD FOR SUCH A LONG HOP

DEFENDING OUR CITY AGAINST WORLD RIDICULE, BUT DOING NOTHING TO REMOVE THE CAUSE OF IT

THE WARNING

"YOURS NEXT!"

THERE'S SOMETHING WRONG WITH THE ONE SHE HAS

ADVENTURES OF THE TRACTION TRIO

OUR NEWSBOYS

WANTED! SOMETHING TO WHICH HE CAN POINT WITH PRIDE

HE WOULD PLAY WITH MATCHES

WHO WILL RUN COUNTY MACHINE IS QUESTION NOW

G.O.P. Central Committee Goal of Strategists.

BY JAMES DOHERTY.

Control of the new Republican county central committee, elected Tuesday, depends on what combinations are made, according to observations of leading Republicans yesterday. State's Attorney Robert E. Crowe may retain his leadership in it; Mayor William Hale Thompson, by virtue of patronage, may still have to be reckoned with; or a fusion of Deneen, Emmerson, Carlstrom, Brundage and Barrett supporters might be able to dominate it.

As the new committee make up appeared yesterday, Thompson had elected 20 committeemen loyal to himself; 18 of the winners are strictly organization men; two are classified as Brundage men; Senator Deneen elected 6, and the remaining 4 are without present affiliation.

Allegiance Appears Changed.

Added to these fifty ward committeemen, in the make up of the county central committee are the precinct committeemen of the country towns, hitherto almost unanimously aligned with State's Attorney Crowe, but now because of the way they "delivered" they might be classified as in the Emmerson-Carlstrom camp.

Under the law the county central committee is to meet next Monday to select the county chairman and name delegates to the state convention. At the election commissioners' office yesterday it was said the canvass would not be completed by then, so it will be impossible for the newly elected committeemen to present their credentials to the convention. That fact might enable some of the lame ducks to function unless it is decided to recognize those shown to be elected on the police returns.

Mayor to Act by Proxy.

Mayor Thompson, having failed of election to this body which controls the party machinery, will have to do his directing of his committeemen from the outside or as one opinion of yesterday went, he may be so disgusted he will keep hands off. The mayor was soundly trounced by State Senator Herman Haenisch in the 46th ward to the tune of 6,393 votes to his 4,334 votes, with 4 precincts not reporting.

Another feature adding to the doubt as to the control is in the weight of the vote of the various committeemen, the voice and vote of each in the convention being determined by the number of Republican votes cast in his district or ward.

To Pick Court Slate.

After the convention of Monday, the next duty of the committee is to nominate candidates for Superior judge for the June election, and nominations for one or more vacancies on the Circuit bench. It is believed the first test of strength will be shown at that time, the pow-wows having been held meantime.

Just what effect the defeat of State's Attorney Crowe will have on the future of the committee is another question for which there was no answer yesterday. One suggestion made was that Prosecutor Crowe might desire to have one of the judicial nominations and the consensus was that there is little doubt that he can have it if he wants it.

There were those who thought the present chairman, Homer K. Galpin, might be acceptable to the majority and be reëlected chairman, because the Thompson men and the Crowe-Galpin-Barrett men together have a safe majority, if they decide to continue together as they have for the last two years.

Crowe's Support Solid.

Many of the winners demonstrated individual popularity in their wards but inability to "carry" their wards for others, quite a number of them losing for the county and state candidates of their organization. State's Attorney Crowe was a notable exception, his ward giving Small and all his other running mates as many votes as were given to himself and his ward vote cast as he would have it.

Republican Ward Committeemen

Republican vote for Ward committeemen, with the political affiliation of those elected and the number of missing precincts.

[T]—Those expected to remain with Mayor Thompson. [C]—Credited to the Crowe-Galpin-Barrett faction. [B]—Brundage group. [D]—United States Senator Charles S. Deneen's followers. [Ind.]—Of no particular faction now. Moynihan, Todd, and Haenisch once were affiliated with Gov. Small. John "Dingbat" Oberta was a free lance.

		Missing Precincts.
FIRST.		
Dan Serritella [T]	6,040	..
Adolph Marks	1,741	..
SECOND.		
Daniel Jackson [T]	8,816	..
W. A. Davis	1,263	..
THIRD.		
Oscar De Priest [T]	8,129	3
B. A. Williams	6,923	..
FOURTH.		
Charles Krutckoff [C]	8,716	..
C. A. Williams	3,872	..
FIFTH.		
Arthur B. Dyer [T]	5,687	17
F. A. Norden	5,520	..
SIXTH.		
B. W. Snow [T]	8,642	..
E. K. Walker	6,839	..
SEVENTH.		
Charles Ringer [T]	9,842	3
J. E. Pedderson	8,426	..
EIGHTH.		
A. C. Metzger [C]	10,037	6
M. J. Connelly	9,016	..
NINTH.		
G. A. Gahlberg [T]	4,855	2
W. G. Davis	4,201	..
TENTH.		
P. H. Moynihan [Ind]	4,634	1
E. A. Brown	4,521	..
ELEVENTH.		
W. C. Finucane [T]	3,981	1
A. W. Sullivan	1,588	..
TWELFTH.		
L. F. King [C]	8,549	2
J. L. Perry	4,213	..
THIRTEENTH.		
John Oberta [Ind.]	2,097	1
Hugh Norris	1,863	..
FOURTEENTH.		
J. W. Brown [T.]	3,133	4
Howard Roddy	2,787	..
FIFTEENTH.		
Leonard Reid [D.]	8,121	6
E. Withall	7,803	..
SIXTEENTH.		
W. H. Reid [T.]	5,623	4
C. N. Bergstrom	4,094	..
SEVENTEENTH.		
W. J. Balmer [T]	7,197	2
R. E. Barbee	5,934	..
EIGHTEENTH.		
C. A. Williams [C.]	5,319	5
Herman C. Vandenberg	5,025	..
NINETEENTH.		
W. H. Cruden [D.]	10,785	4
C. A. Nowak	9,275	..
TWENTIETH.		
Morris Eller [T.]	7,437	..
O. C. Granady [slain]	157	..
TWENTY-FIRST.		
Charles V. Barrett [C.]	6,528	..
J. S. Rybicki	1,750	..
TWENTY-SECOND.		
A. W. Miller [C.]	3,481	..
W. J. Dusmarski	1,270	..
TWENTY-THIRD.		
Charles Vavrick [C]	4,488	3
William Lass	3,663	..
TWENTY-FOURTH.		
Paul Rothenberg [C.]	5,319	..
H. M. Mendelsohn	1,882	..
TWENTY-FIFTH.		
Joseph P. Savage [C.]	No contest	
TWENTY-SIXTH.		
Thomas Curran [T.]	No contest	
TWENTY-SEVENTH.		
H. K. Galpin [C.]	7,886	..
D. S. Chesrow	1,776	..
TWENTY-EIGHTH.		
A. N. Todd [Ind.]	6,283	..
C. E. Graydon	5,727	..
TWENTY-NINTH.		
Robert E. Crowe [C.]	8,494	4
M. Handelman	4,189	..
THIRTIETH.		
Edward F. Moore [C]	11,928	3
J. F. Cullen	6,821	
THIRTY-FIRST.		
Fred E. Erickson [C]. No contest.		
THIRTY-SECOND.		
E. D. Sullivan [C]	2,851	
J. A. Porcaro	2,246	
THIRTY-THIRD.		
D. D. Coffey [T]	3,677	
W. C. Heiman	1,180	
THIRTY-FOURTH.		
T. A. Brockmeyer [C]	2,822	
Stanley Davies	1,280	
THIRTY-FIFTH.		
H. V. Juul [D]	5,136	
M. Feinberg	3,922	
THIRTY-SIXTH.		
Geo. Hitzman [T]	6,444	
C. J. Peters	5,201	
THIRTY-SEVENTH.		
E. T. Brekke [C]	11,594	
N. H. Welch	5,762	
G. Lohman	5,309	
THIRTY-EIGHTH.		
Thos. H. Byrne [T]	6,552	
Theo. Steinert	2,803	
THIRTY-NINTH.		
Charles Reuss [C]	10,901	4
Frank Ringa	10,089	
FORTIETH.		
E. N. Linn [D.]	7,713	3
L. White	5,948	
L. Lowitz	5,013	
FORTY-FIRST.		
Leroy Milner [T]	10,719	10
Frank Murphy	4,461	
E. R. Armitage	3,129	
FORTY-SECOND.		
Charles E. Peace [T]	6,187	
L. Mecker	1,923	
FORTY-THIRD.		
Titus Haffa [T]	3,349	8
A. E. Albert	3,148	
H. P. Runkel	2,750	
FORTY-FOURTH.		
T. O. Wallace [B]	5,411	4
W. H. Beckman	3,862	
R. W. Dunn	1,242	
FORTY-FIFTH.		
William Feigenbutz [T]	4,887	2
George Seebacher	3,432	
FORTY-SIXTH.		
Herman Haenisch [Ind.]	6,393	3
William Hale Thompson	4,981	
FORTY-SEVENTH.		
John W. Gibson [C]	8,422	
William Wesbey	5,928	
FORTY-EIGHTH.		
Frank J. Link [D]	5,803	4
J. L. McCarthy	4,662	
F. Boutell	3,306	
FORTY-NINTH.		
H. C. W. Laubenheimer [D]	13,227	5
Harry Newby	7,811	
FIFTIETH.		
L. Nettlehorst [B]	13,131	3
Richard Prendergast	7,725	

LIST WINNERS IN PARTY RACES FOR CONGRESS

Madden Easy Victor Over Dawson.

The following list shows the Republican candidates nominated for congress in contested districts on the basis of incomplete returns:

First district—Congressmen: Madden, 19,615; Dawson, 7,910; Chavers, 308; Witt, 496; Owen, 248.

Second district—Hull, 63,924; Henry, 9,267; Bafron, 8,078.

Third district—Sproul, 57,319; Tietzel, 20,650.

Fourth district—Zelezinski, 10,770; Petka, 6,058; Cervinka, 3,437.

Fifth district—Freid, 1,823; Gates, 10,603; Rybicki, 2,093; Mandel, 1,772.

Sixth district—Gollan, 38,946; Cossman, 26,009.

Seventh district—Michaelson, 68,313; Pedersen, 40,631; Michelsen, 13,279.

Eighth district—Walz, 7,828; Duffy, 558; Mistalski, 3,608; Morton, 688.

*Tenth district—Chindblom, 41,842; Wechsler, 8,091; Vanderlip, 8,902; Lowden, 7,805.

Eleventh district—Reid, 42,128; Slawson, 31,286; Maxwell, 6,604.

Twelfth district—Buckbee, 11,643; O'Halloran, 1,260; Snively, 5,3[illegible].

Thirteenth district—Johnston, 11,187.

Fourteenth district—Allen, 20,581; Watson, 16,224.

Fifteenth district—King, 19,832; Pierson, 4,329.

Seventeenth district—Funk, 13,577; Hall, 12,980.

Twenty-first district—Ramey, 13,203; McHaney, 1,582; Wheeler, 4,632.

Twenty-second district—Irwin, 16,203; Hiles, 7,773.

Twenty-third district—Wade, 4,431; Fritscher, 1,484.

A number of candidates for congress on the Democratic ticket had no contest. Among them were Congressman Thomas A. Doyle of the Fourth district, A. J. Sabath of the Fifth district, James T. Igoe of the Sixth district, Joseph A. Weber of the Tenth district, Frank Gillispie of Bloomington in the Seventeenth district, Henry T. Rainey of Carrollton in the Twentieth district, J. Earl Major of Hillsboro of the Twenty-first district, William W. Arnold of Robinson in the Twenty-third district, Val B. Campbell of McLeansboro in the Twenty-fourth district, and A. F. Gourley of Carbondale in the Twenty-fifth district.

The results in other districts from which reports have been received are as follows:

CONGRESSMAN AT LARGE.

Returns from 5,638 precincts out of 6,684 in Illinois, on congressman at large, Democrats, gave: Brown, 112,829; Joplin, 85,782; O'Rourke, 61,493. This included 1,018 downstate precincts, which gave Brown, 24,078; Joplin, 13,716; O'Rourke, 14,232. In Cook county, 2,520 precincts gave Brown, 88,751; Joplin, 72,056; O'Rourke, 47,261.

1st District—Congressman: Baker, 5,766; Benson, 518. Eight precincts missing.

2d District—Congressmen: Walsh, 9,873; O'Gallagher, 6,421. Thirty precincts missing.

Third district—Hartigan, 7,424; Bergen, 9,075.

7th District—Selten, 12,121; Przybyszewski, 9,576; 6 precincts missing.

8th District—Delegates: Kuns, 6,647; Kocialkowski, 4,480; Toman, 3,372. Congressmen—Kunz, 5,523; Labucki, 2,653. State central committeemen—Bock, 3,439; Gusowski, 3,551; 4 precincts missing.

Ninth district—Flynn, 1,654; McDermott, 1,775.

Bandits Hold Up Cafe, Steal Two Slot Machines

Gang warfare over slot machine privileges was seen last night by the police in the holdup of the Manhattan Coffee shop at 66 West Van Buren street, in which two slot machines were taken and no attempt to take anything else was made.

He Never Thought of It

Out of his $10,000 insurance, his widow had to pay:

Taxes and Interest	$330
Home Mortgage	3,000
A Loan	350
Store Bills	425
D. H. N.	455
Funeral, etc.	630
Miscellaneous	215
Total	$5,405

Only $4,595 was left, barely enough for 2 or 3 years' support. A CLEAN-UP POLICY was needed for these debts. Let us help you figure how much you would need.

Send for literature today; including Disability Benefits

NEW YORK LIFE Insurance Company

DARWIN P. KINGSLEY, *Pres.*

Call, Write or Telephone to One of Our Branch Offices
See Telephone Book

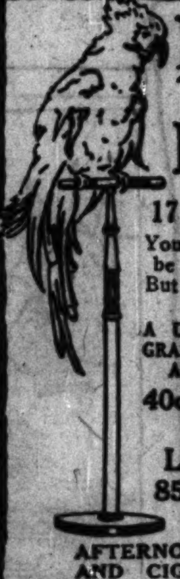

POLLY TEA ROOM

17 N. Wabash

Your check may be 15c or $1.00 But you will receive

A UNIFORM HIGH GRADE OF FOOD AND SERVICE

40c and 50c Plate Luncheon

85c Supper

AFTERNOON TEA AND CIGARETTE

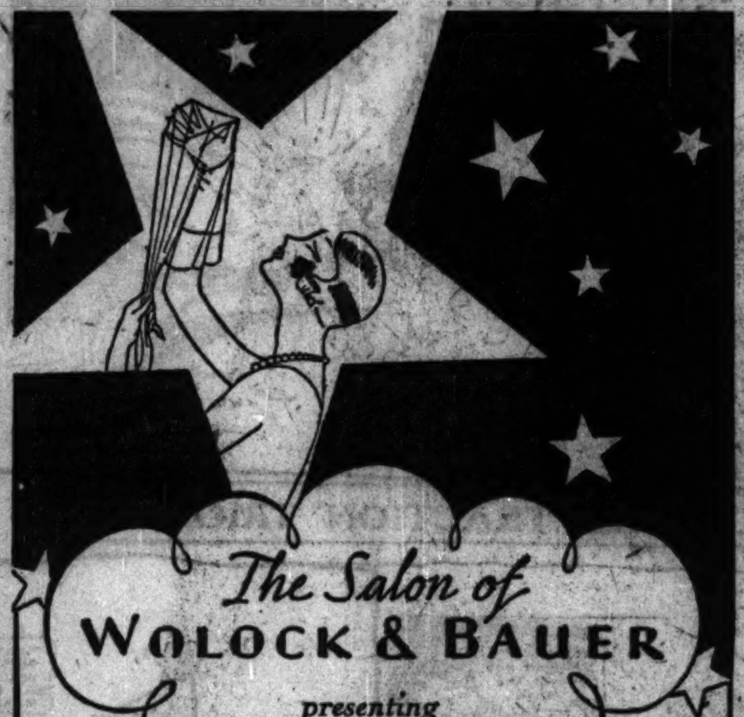

The Salon of WOLOCK & BAUER presenting

BIARRITZ

The Color of the Month in Chiffon Hosiery

Created by Artcraft

That's the name of one of the smartest of French seaside resorts—and the name of the smartest color worn by the smartest women there. It's perfect with the tweed and kasha costumes of Spring. And it's perfectly impossible to buy this shade of Biarritz anywhere except the stores of Wolock & Bauer.

Debutante — Picot-edge, exquisitely sheer 4-thread chiffon $2.50

Number 88 — A service chiffon sheer, lustrous and long-wearing $1.95

The New Number 55 — All silk, sheer, with "Hemlock" picot stop-run, green picot top, all silk sole and welt, reinforced toe-guard. $1.95

Sizes 8 to 10½ in all grades

WOLOCK & BAUER
SHOES OF THE HOUR

The Salon - Michigan Ave. at Madison and at all other Wolock & Bauer Stores

COMFORTABLY OVERNIGHT

Soldiers' and Sailors' Monument Des Moines

To DES MOINES

LEAVING Madison Street Terminal *aboard Number 17,* at 10:15 p. m., puts you in Des Moines at 7:30 the next morning.

A restful night's sleep en route and a good breakfast upon arrival provide the right start on the new day.

Two other fine trains at 10:30 a. m. and 2:30 p. m. daily!

Everything of the best to make traveling a comfort and pleasure. All-steel equipment of the latest type. A roadbed of rock ballast. Automatic safety signals.

TICKET OFFICES

148 South Clark Street — *Phone Dearborn 2323*
226 W. Jackson Street — *Phone Dearborn 2121*
Passenger Terminal — *Phone Dearborn 2323*
Passenger Information — *Phone Dearborn 2060*

CHICAGO & NORTH WESTERN RAILWAY

The Best of Everything in the Best of the West

Browning King

MONROE WABASH

NEW

THE spring style shown above is a "best seller" in our shops at the nine most important colleges in America. Beautifully tailored at our own workrooms in a superb choice of the season's most exclusive and unusual fabrics.

Priced with striking moderation because we make all the clothing we sell—and pay no middlemen's profit.

$40.00

1 and 2 Trouser Suits

BROWNING-KING—Monroe & Wabash
526 Davis St., Evanston

World's largest manufacturing retailers of men's fine clothing

French, Shriner & Urner Shoes

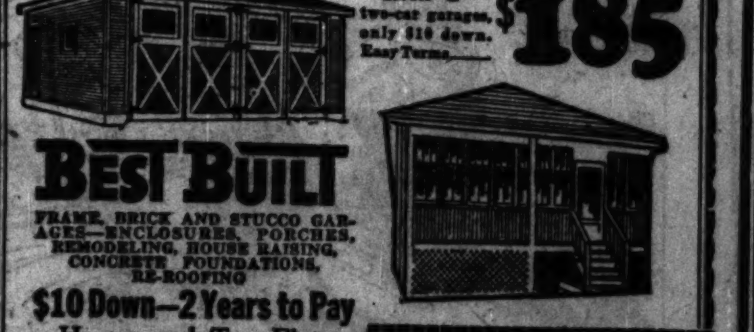

Model "B-R"

Model "E" two-car garages, only $10 down. Easy Terms $185

BEST BUILT

FRAME, BRICK AND STUCCO GARAGES—ENCLOSURES, PORCHES, REMODELING, HOUSE RAISING, CONCRETE FOUNDATIONS, RE-ROOFING

$10 Down—2 Years to Pay

Homes and Two-Flats Easy Terms

Open Sundays—10 to 4

Northwest Side Lumber Co.

A. I. Lurya, Pres. Est. 1911
4440 W. North Ave. Phone Spaulding 9500
GARY BRANCH OFFICE AND YARDS
1726 Jackson St. Phone Gary 9297
Branch Offices Throughout Greater Chicago
Largest Builders of Permanent Garages

MAIL THIS COUPON
NORTHWEST SIDE LUMBER CO.
4440 W. North Ave.
Send details concerning the following:
☐ Garage ☐ Remodeling
☐ Bungalow ☐ Enclosure
☐ Porch ☐ Addition
Name
Address

Direct Connection Between the State Street and Wabash Avenue Buildings on Every Floor, from the First to the Seventh, Inclusive. Also Subway.

CARSON PIRIE SCOTT & Co

This Sports Frock, $22.50

An old print suggests the pattern for the blouse and it is carried out in tones of blue or tan, while the pleated skirt is in plain color with wide suede belt. 14 years to "40."

Fourth Floor, South, State.

Tub Silk Frocks, $16.95

Display the smarter fashions, unusually fine tailoring and execution show in every detail. In white, flesh, almond green, rose, Mother Goose and peach. Note the sketch.

Fourth Floor, Wabash.

A Moderate Price Frock, $25

The tabs on the blouse originate in narrow tucks, and show the contrasting white and beige of the facing. The skirt pleated on a silk bodice. In navy blue, silvertone, Lucerne blue, green, Mother Goose georgette crepe. 14 years to "40."

Fourth Floor, East.

ALL CITY BOND PROJECTS LOST BY BIG VOTES

Two for Lincoln Park Win Approval.

Both Lincoln park bond issues submitted at Tuesday's election won by extremely narrow margins, complete unofficial returns revealed yesterday, while almost complete figures on the city's $77,959,000 program, as indicated by earlier reports, showed all 31 issues beaten nearly 2 to 1.

Approval of the Lincoln park issues, each for $2,000,000, assures two important lake front improvements. One will go for further extension of the park northward and the other to supplement $3,000,000 already voted to pay Lincoln park's half of the cost of a new bridge at the mouth of the river, linking the new outer drives. The south park system will pay the other $5,000,000.

Vote on Park Bonds.

The final Lincoln park bond vote stood:

	Yes.	No.	Majority.
Park extension	56,594	55,267	1,327
Bridge	53,456	53,259	197

Stunned by the overwhelming defeat of the other projects, the officials who drafted that program indicated yesterday a new one, reduced in size and more wisely arranged, will be submitted to the voters in June.

"We're down but not out," asserted Michael J. Faherty, head of the board of local improvements which would have spent three-fourths of the money had it been voted. "A mistake was made in overloading the ballot. Only the unfinished street projects should have gone on and I will insist on putting them forward again in June."

Agrees with Faherty.

Ald. John Clark [30th], chairman of the council finance committee, agreed with Mr. Faherty. Defeat of the incomplete jobs, he said, was "a catastrophe," but was only to be expected.

The last available returns on the bond issues—2,350 out of 2,692 precincts—were as follows:

	Yes.	No.
GROUP ONE—$48,534,000. [Unfinished street projects.]		
Ashland avenue	170,565	331,845
Western avenue	167,611	326,560
La Salle street	157,394	325,327
Ogden avenue	149,653	325,125
Wacker drive	160,313	325,835
86th street	153,032	323,124
Halsted street	157,788	319,142
West side system	144,648	325,714
Peterson and Ridge avenues	154,683	333,535
Milwaukee avenue	153,214	320,883
GROUP TWO—$21,600,000. [New street projects.]		
Avondale avenue	148,520	320,401
Hudson street	144,212	322,931
Wacker drive	147,145	321,871
South Park avenue	150,869	322,622
Polk street	142,837	327,889
Michigan avenue subway	152,620	321,129
Pershing road	150,686	328,181
Union avenue	144,227	324,716
Austin avenue subway	142,965	323,805
Indianapolis avenue	147,592	322,865
Elston avenue subway	143,269	349,293
Elm street	146,646	320,274
GROUP THREE—$7,825,000. [City departmental projects.]		
Fire stations	172,510	296,890
Street lights	162,600	318,439
Playgrounds	177,551	324,814
Fire and police alarms	163,468	317,661
Police stations	155,148	320,034
Refuse dumps	164,715	318,001
Traffic signal lights	176,923	313,864
Airport	160,568	317,290
Bridewell ice plant	151,510	335,458

Caught in the avalanche of "noes," the proposed amendment to the Municipal court act to allow a transfer of cases from one branch to another, lost by 131,999 yeses to 251,557 noes.

TEST AIRPLANE "BANDIT" HUNT WITH SUCCESS

Tests of an airplane's efficiency in thief catching, held yesterday by civic authorities of Lake county, Indiana, in the industrial district of northern Indiana, proved successful when a plane picked up the trail and ran down an automobile in which pseudo bandits, who had staged a sham robbery of the Glen Park State bank in Gary, had made their escape.

The fake bandits "robbed" the bank in the afternoon. The bank notified the police, and the police spread the alarm in the regular way. A plane lying on the field at the Ford airport was notified and took the air, and in about 30 minutes was soaring a few feet above the car, whose description had been telephoned to the pilot.

Secretary of State Fred E. Schortemeier of Indiana, who rode in the plane with Capt. John R. Smith of the Gary force, and a pilot, said bombs might easily have been dropped on the car had it contained real robbers.

BOY KILLED ON PICKET FENCE.

Michael Cordascio, 15 years old, died yesterday after he had fallen on an iron picket fence around the grounds of the Illinois State Research hospital at 1819 Polk street, while playing about on the fence.

Wouldn't you rather have a Steinway

Percy Grainger
April 13, 14, Orchestra Hall
Manuel and Williamson
April 15, Studebaker
Helen Scoville
April 15, Playhouse
STEINWAY, of course!

Lyon & Healy
WABASH AVE. AT JACKSON BLVD.

LINCOLN PARK FIXES SITE FOR OUTER BRIDGE

Location of the new outer drive bridge to link the south and Lincoln park systems was definitely fixed yesterday when Lincoln park commissioners at their regular meeting adopted a resolution choosing route No. 2 of the Chicago Plan commission. This route already has been approved by the south park board.

The plan adopted proposes extension of the south parks' outer drive in Grant park across Randolph street to an eastern extension of Wacker drive. From that point the drive would be built eastward to a point near the mouth of the river, there to turn north and connect across the proposed bridge with Lake Shore drive at Ohio street.

Committee Favors Plan.

The resolution was adopted following the recommendation of route No. 2 by the Lincoln park commissioners' special committee which has had the matter under consideration for several months. The route is favored by the plan commission.

Lincoln park's $2,000,000 bond issue for the bridge, approved at Tuesday's polls, will be added to a bond issue of $3,000,000 passed in 1925 for the same purpose. The bond issue of $5,000,000 required by the south park board for its share of the construction was approved some time ago and the south park commissioners are ready to proceed with the work.

Obstacles to Immediate Work.

It will be necessary, however, it was pointed out yesterday, to obtain an act of congress authorizing the commissioners to condemn or purchase a small piece of property on the north bank of the Chicago river before extension of the drive is started there.

Condemnation proceedings against the Chicago Dock and Canal company, through whose property the route will cut through, are another obstacle in the way of immediate construction. Attorneys for the park board say that this litigation may require three months or may take more than a year.

Eugene R. Pike, president of the Lincoln park board, was prevented by illness from attending yesterday's meeting.

Mother of Five Children Ends Her Life by Poison

Mrs. Selma Kruse, 45 years old, the mother of five children, ended her life by drinking poison yesterday in her home at 5805 South Ada street. Her husband, John, a worker in the stock yards, told police she had been suffering from a nervous breakdown. Mrs. Kruse's eldest child is a son, 21 years old, the youngest is an eight months' old daughter.

KIDNAP WOMEN, STEALING FUR COATS, JEWELS

Kidnaped, beaten, and robbed of their fur coats, diamonds and jewelry, and automobile, Mrs. Loretta Lichenstein, pretty 25 year old wife of Fred G. Lichenstein, a meat packer, and her cousin, Miss Marie Carroll, 22, were picked up by a passing motorist late last night at 80th street and St. Lawrence avenue and taken to the Grand Crossing station, where they told their story to the police.

Mrs. Lichenstein said she and Miss Carroll left her apartment at 7219 Indiana avenue to drive their car from a vacant lot near by to a garage in the rear.

"Three men came from the shadows," she said. "Miss Carroll screamed and one of them knocked her down with a revolver. Then I also screamed and one struck me in the face. They then made us get in the car and drove us to 80th street and St. Lawrence avenue, where we were found."

COMPARE THE WORK

It is not high pressure salesmanship—It is not persuasive advertising—It's the machine itself that has sold nearly a million and a half *Easy-Writing* Royal Typewriters.

ROYAL
TYPEWRITERS

THE HUB
Henry C. Lytton & Sons

Marion and Lake
Oak Park

State and Jackson—Chicago
Broadway and Fifth—Gary

Orrington and Church
Evanston

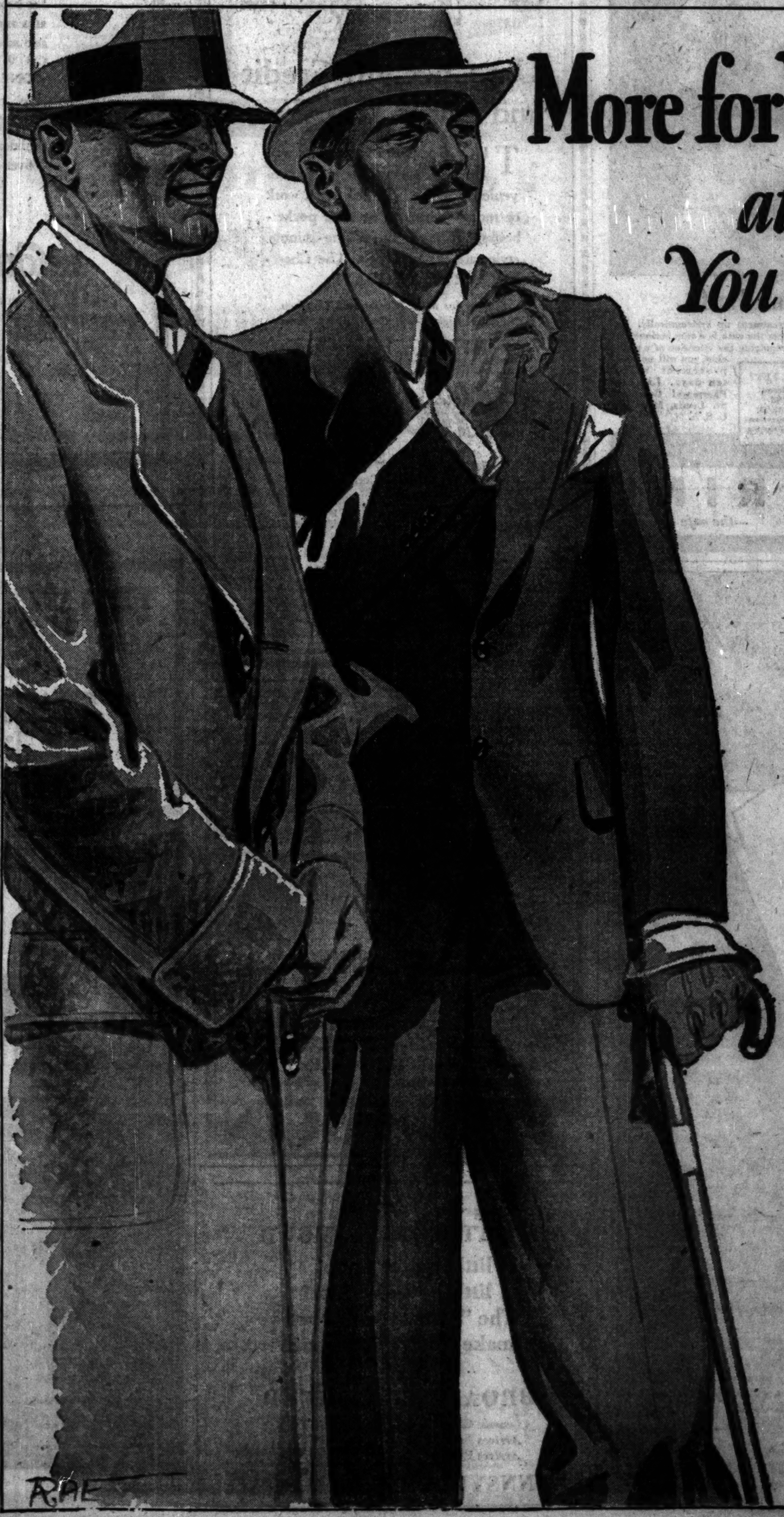

More for Your Money!

at Any Price You Choose to Pay

An exhaustive survey of the entire Clothing field just completed, emphasizes this old established supremacy more strongly than ever. After all, VOLUME is the one great factor in reduction of selling costs—and we have *that Volume.* The savings we make we give to you in consistently lower prices.

But More Than That—

Our selling personnel have developed among themselves a Spirit of Service that is nothing short of extraordinary. You will find them anxious to serve you and conscientious in their advice and assistance. That is a real help.

These Features Stand Out In Our Great Clothing Selections

"Chicagoan" One and Two Trouser Suits and Topcoats
$35 and $40

Thousands of One and Two Trouser Suits and Topcoats
$50

Society Brand Suits
$45 to $85

Cama-Llama Topcoats
$65

Suits of Biltmore Homespuns
$75

"Lytton Custom" Suits
$60 to $100

BRAEMORE MODES

Presenting a Modish Slipper with a Smart Beaded Buckle ... in Black Patent Leather ... Black Satin ... Black Kid ... and Fashionable Brown Kid.

$8.50

Full Fashioned Chiffon Hosiery to harmonize with this Braemore Model . . . Special, $1.45 Pair.

HOLDEN'S
233 South State Street
3 Floors of Footwear

CANDIDATES FOR LEGISLATURE IN BOTH PARTIES

Primary Results on House and Senate for County.

A number of new faces will be seen in the next legislature as a result of the nominations last Tuesday. In probably two-fifths of the districts a nomination is equivalent to an election because of the agreement between the party managers on the number nominated. For the house in most districts only three candidates have been nominated and three are to be elected.

Below is given the number of votes received by each candidate in each of the nineteen districts in Cook county, so far as returns are available. The names of the winners are printed in black face type:

First—[R] Representative: **Blackwell**, 10,211; **Gaines**, 9,461; Coulon, 960; Griffin, 5,839.

Second—[R] Representative: **Krump**, **Manshin**, no contest; [D] **Clancy**, 4,118; Ryan, 3,971; Palace, 603. Senator: [R] **Van Lent**, no contest.

Third—[R] Representative: **King**, 11,859; **Kersey**, 11,841; Douglas, 11,632; Jirfira, 2,675; Anderson, 1,687; [D] **Noonan**, 10,890; Ryan, 5,732.

Fourth—[R] Representative: **Walsh**, 16,761; Holmgren, 12,056; **Ruddy**, 20,741; Eaton, 2,298; Butshaw, 4,601. Senator: **Oberta**, 5,748; Bubacz, 4,640; Frankiewicz, 3,280; Perkins. [D] Representative: **O'Grady**, 19,859; **Boyle**, 10,968. Senator: McDermott, 7,281; Kotwas, 1,926.

Fifth—[R] Representative: **Warfield**, 34,896; **Cheney**, 35,447; Lyon, 31,728; Riley, 4,262; Hoch, 3,350; Haynes, 11,868; Denny, 3,141.

Sixth—[R] Representative: **Church**, 78,693; **Johnson**, 42,577; Lindstrand, 31,374; **Wenzel**, 15,315. Senator: **Barbour**, 31,374; Sebring, 12,022; Corbett, 4,444; Brand, 4,381. [D] Representative: **Weber**, 12,884; Nestor, 5,434.

Seventh—[R] Representative: **Springer**, 30,587; **Proper**, 34,737; Ward, 8,344; Forberg, 9,571; Zaleski, 5,411; Emery, 7,476; Koontz, 432; Bredfield, 3,259; Blim, 1,795; Lobstein, 3,107; Manning, 6,890; Ickes, 18,870. [D] Representative: **McGrath**, 11,139; Finneran, 4,369; O'Rourke, 1,692; Keough, 3,615; Healey, 1,319; Gibbons, 952; Walsh, 15.

Ninth—[D] Representative: **Sonnenschein**, 9,114; **Gormley**, 5,616; Smuczynski, 3,560; Miskiwicz, 175; Gumtow, 64.

Eleventh—[R] Representative: **Swanson**, 82,877; **Weeks**, 39,369; Wilmore, 14,216; Sweeney, 10,341; Grady, 14,390. [D] Representative: **Lee**, 24,213; Boyle, 7,711; O'Rourke, 4,918; Hayes, 3,102.

Thirteenth—[R] Representative: **Schnackenberg**, 52,806; **Garrlett**, 58,077; Joranson, 25,084.

Fifteenth—[D] Representative: **Perina**, 3,883; **Franz**, 4,369; Skarda, 4,616.

Seventeenth—[R] Representative: **Pedilli**, 29,469; Gerstein, 1,453; Alberti, 806. [D] Representative: **Cora**, 3,309; **Minski**, 2,054.

Nineteenth—[D] Representative: **McSweeney**, 19,694; **Graham**, 25,202.

Twenty-first—[R] Representative: **Harris**, 17,528; Pfaff, 9,752; Bippus, 15,648; Weil, 6,210; Verdon, 11,031; Geosh, 6,201. [D] Representative: **O'Brien**, 7,290; **Ratigan**, 7,988; Tracy, 4,398; Maher, 1,626; Beach, 4,322.

Twenty-third—[D] Representative: **Kean**, 15,899; Berry, 9,957; Bamber, 2,008; Hubbard, 2,418.

Twenty-fifth—[R] Representative: **Elrod**, 81,255; **Bederman**, 76,435; Baird, 49,489; Uline, 15,215; Lenske, 17,445; Rekus, 9,284. [D] Representative: **Jacobson**, 17,892; **Thomas**, 5,550; Stade, 2,264; Blaylock, 731; Lemon, 1,570; Bishop, 1,561; Kraft, 5,887; Dajeski, 6,516.

Twenty-seventh—[R] Representative: **Murray**, 13,297; Nikol, 947; Arkuszewski, 4,821. [D] Representative: **Trandel**, 7,414; Lipka, 4,378; Auth, 2,278; Lavorata, 173; Pallasch, 565.

Twenty-ninth—[R] Representative: **Durso**, 11,247; **Turner**, 11,945; Farina, 5,332.

Thirty-first—[R] Representative: **Juul**, 42,151; **McVicker**, 27,102; Stevens, 22,308; Kuehn, 5,866; Lee, 8,134; Richmond, 5,434; Wolf, 12,232. [D] Representative: **Gill**, 12,864; Eichmond, 2,593.

WHO'S ON CITY'S 'EXPERT' PAY ROLL STILL A MYSTERY

Ettelson Doesn't Make His Revelation.

Primary day has come and gone but Corporation Counsel Samuel A. Ettelson's pay roll of experts, which he announced he would disclose after the election—maybe—remains cloaked in mystery.

Asked pointedly if the pay roll would be forthcoming or not, Mr. Ettelson passed the buck to the city council, explaining that the council is his boss and that he has no right to reveal what the council does not want revealed. A week ago Mr. Ettelson refused to turn the pay roll over to Ald. Guy Guernsey [6th] at his formal demand, on the ground that it would be used by his political enemies.

Put It Up to Council.

"If the council chooses to have departmental pay rolls published, I will abide by its order," the corporation counsel said. He added that if his pay roll were published it should be along with those of all other departments.

The last time the city pay rolls were put in printed form was in May, 1915, a month after Mayor Thompson took office the first time. Since then, apparently by mutual agreement of the mayor and the aldermen, the practice has been discontinued. Whatever information the taxpayers obtain about who pockets their money and why has come out through underground sources.

Some Names Discovered.

The Ettelson pay roll, it was charged during the campaign, is "hot" with $50 and $100 a day so-called experts, investigators, and special attorneys, many of them political allies of the mayor. Part of the names have been discovered from time to time and several of them indicate that the charges are true.

Ruling Tuesday on Plea for New Train Robbery Trial

Federal Judge James H. Wilkerson yesterday took under advisement until Tuesday, a motion for a new trial in the case of Thomas Holden and Francis Keating, recently convicted of participation in the holdup of a mail train in Evergreen Park in 1926 in which bandits obtained $135,000 in currency. The two face maximum penalties of thirty years each.

HOLDUP THRILL JARS BOYS INTO KILLING VICTIM

(Picture on back page.)

A youth of 16 and his 21 year old companion confessed yesterday to the murder of Harry Harris, 58, a druggist, 3618 Franklin street. Late Tuesday evening, they told the police, Harris was shot while in his store, 500 North Hamlin avenue. They became excited because Harris was the victim of their first holdup.

Henry Kiethyke, the elder of the pair, was seized at the office of Dr. Carl H. Schaer, where he had applied for treatment of a bullet wound in the back. He had been shot by Gilbert Peterson, a clerk in the drug store. John Draus, 16, named by Kiethyke, was found in bed at his home, 2635 Montgomery avenue. While Kiethyke was taken to the Bridewell hospital, Draus admitted firing the fatal shot.

The wounded youth's mother saw that police were unable to make him talk, so she and his sweetheart, Miss Genevieve Kanske, 17, of 406 Brighton place, were allowed to argue with him and a few minutes later the confession was announced.

Watch His Head

Check Dandruff

Youngsters usually get dandruff at school; promiscuous use of combs, towels, etc., brings it on. At the first sign of it, go after it with Listerine, the safe antiseptic. You simply douse it on full strength and massage the scalp vigorously. Keep the treatment up systematically. Unless the case is a very serious one, requiring the attention of a physician, you will note improvement within ten days. Lambert Pharmacal Company, St. Louis, Missouri, U. S. A.

TRIED IT YET? New and different! LISTERINE SHAVING CREAM. Your skin feels marvelously cool long after shaving.

LISTERINE

—the safe antiseptic

Use Cheerful Credit and Pay as You Wear

THOUSANDS of women are buying Spring Clothes this convenient way . . . a little each week or month, terms to fit their pocketbooks. Smart, up-to-the-minute styles are here for you. Use Cheerful Credit now—TODAY!

Clothes for Men, Women and Children Priced Right—on Convenient Terms

OPEN TUESDAY, THURSDAY AND SATURDAY UNTIL 9 P. M.

Wheeler's

135 South State St.

Entire 4th Fl. N. E. Corner Adams

Buy Now Wear Now Pay Later

Open a Cheerful Credit Account

ORIGINATORS OF CHEERFUL CREDIT

SATISFACTION

THERE is always a certain amount of satisfaction in buying reliable merchandise from a reliable firm—the satisfaction of getting your money's worth.

¶ Every Consumers Product is sold under a positive guarantee of quality, full weight and satisfaction—the broadest guarantee ever offered by a company of its kind.

"Buy Your Coal on Approval"

has become a well known sales slogan in the Chicago area and our guarantee appears on all delivery tickets and advertisements: "EVERY TON MUST SATISFY OR WE REMOVE IT AND REFUND YOUR MONEY."

¶ This broad sales policy is made possible because of our own confidence in the merchandise we sell, confidence in our organization and an honest desire to deliver complete satisfaction with every sale we make.

Phone FRAnklin 6400

Consumers Company

STUYVESANT PEABODY, President — MARSHALL E. KEIG, Executive Vice-Pres.

COAL · COKE · ICE · BUILDING MATERIAL

There's a Consumers Yard in your neighborhood

Guaranteed Consumers Company Products

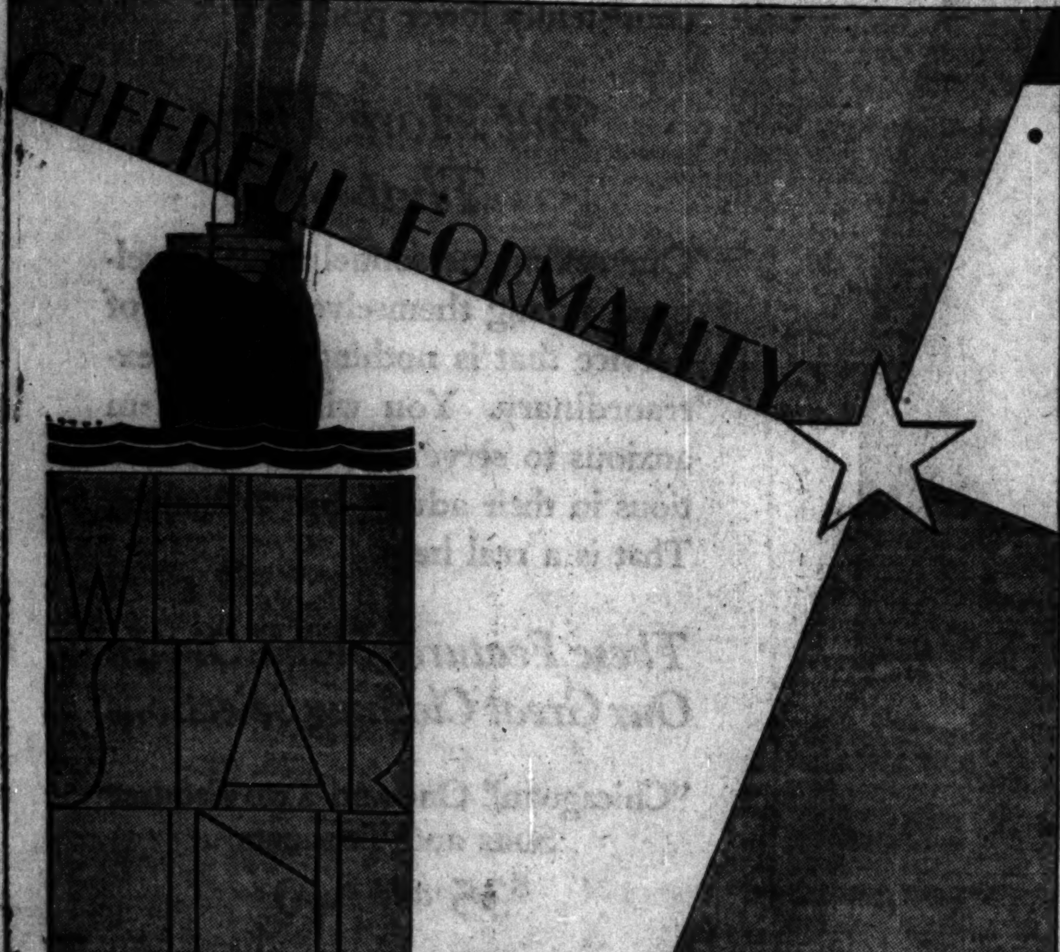

The high seas, modern people, modern life exact new standards of modern ships. White Star ships, Red Star and Atlantic Transport exemplify them. . . . Social obligations, business engagements require schedules that are invariable. Our crowded lives leave little time for rest—but, in that little time aboard these ships one finds complete relaxation. For there are luxurious surroundings, impeccable service and a cheerful formality.

J. D. Roth, Mgr., and E. R. Larson, W. P. T. M., 180 N. Michigan Ave., Chicago, or any authorized steamship agent.

Ships for every purse and plan. Frequent sailings to all principal north European ports.

RED STAR LINE · ATLANTIC TRANSPORT LINE
INTERNATIONAL MERCANTILE MARINE COMPANY

INDUSTRIAL BUILDINGS

PERMANENT, one-story buildings—built from standardized stock units, with side walls of any type and any arrangement of windows and doors—for your exact needs. Economical—quickly erected—firesafe. Suggestions, estimate and catalog without obligation.

Steeldeck Roofs furnished on all Truscon Buildings are insulated to prevent condensation and heat loss, and are waterproofed with any standard roofing.

TRUSCON STEEL COMPANY

228 No. La Salle St., Chicago, Ill. — Phone Franklin 4600

TRUSCON

Our constant aim

A LITTLE NICER CROWD
A little better food
A little more comfort
The "little mores" that make the big difference

BROADWAY LIMITED

Leaves Chicago	12:40 P. M.
Arrives New York	9:40 A. M.
Arrives Philadelphia	7:54 A. M.

PENNSYLVANIA RAILROAD

TRAMP, TRAMP, TRAMP . . .
The Boys Are Marching . . .
(Ye olde-time spring song)

TREADING cement, tripping up stairs, craning the neck for "To Rent" signs is considered decadent by modern apartment hunters. It simply isn't done! Because there's a better way—consulting the "To Rent—Apartments" column of The Tribune Want Ad Section!

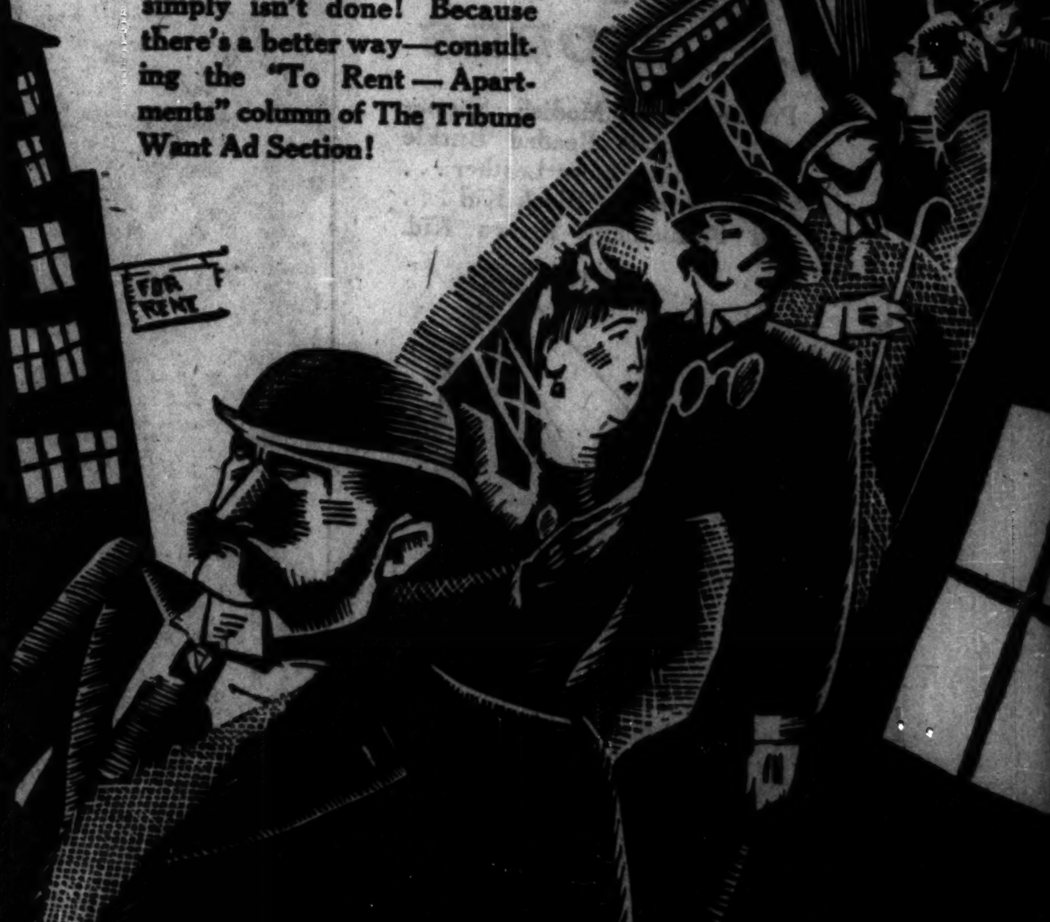

MAYOR'S DEFEAT MAKES GEORGE'S SUBJECTS HAPPY

Press Pictures Chicago as City of Terror.

BY JOHN STEELE.
[Chicago Tribune Press Service.]
[Copyright: 1928: By The Chicago Tribune.]

LONDON, April 12 [Thursday].—The tidings that "Big Bill," tyrant of Chicago and arch enemy of the British royal house of Hanover, now called Windsor, has been sent to the mat to take the count is keeping Londoners chuckling with glee at what they firmly believe was the ignominious demise of the world's prize villain.

The reports of the election which dealt the Thompson-Small machine a knockout wallop sent the Fleet street journalists into ecstasies of delight. The front pages of the afternoon papers were decorated with large portraits of Chicago's mayor as well as lurid accounts of the "murderous election bedlam that made the massacre of St. Bartholomew's day look like tea for two."

As London Sees Us.

"There is a reign of terror throughout the state of Illinois," shudders the Evening Star, proceeding to paint pictures of the murder of the Negro, Octavius Granady, who opposed Mayor Thompson, as well as the kidnaping of candidates and voters, smashing and stealing ballot boxes, pitched street battles between gangs armed with pistols, and helpless voters being terrorized into marking ballots according to instructions.

The single note of disappointment seems to be the fact that the election was marked by only one murder.

Sees Thompson in Eclipse.

In addition to the double column news splashes most of the important morning dailies print long editorials on Chicago's revolt against Mayor Thompson.

"A miracle has supervened," gleefully editorializes the Daily Telegraph, "but whether he will resign, as he vowed he would if beaten, is another matter. He may think better of the rash pledge and decide it is his duty as a full blooded American citizen to remain at his post until the last moment, lest by resigning he enable the British emissaries of King George to enjoy the full fruits of their triumph before the appointed hour. But whether he resigns now or chooses to carry on until autumn, Mr. Thompson passes into an eclipse. The decent public opinion of Chicago has pronounced his doom, and his collapse will be applauded by the decent public of the entire American continent, which has been heartily ashamed of the world-wide notoriety his antics have obtained."

Congratulates Decent Chicagoans.

Lord Beaverbrook's Daily Express says, in an editorial, "Big Bill Thompson has been hit by his fellow citizens of Chicago in a place where it really hurts. All the rest of the world might be jeering at him, but he did think that among his own people he was secure, and when he appealed to them they would support him. But his candidates have been bowled over like ninepins, in spite of the utmost persuasion of gunmen, gangsters, kidnapers, bombers, ballot stuffers, hoodlums, plug uglies, and all the other men of the Thompson brigade. It is one of the most scandalous acts of mutiny in all political history—we congratulate the decent people of Chicago."

The Morning Post says: "Evidently the self-respect of Chicago is tired of being made a byword and laughingstock by its present mayor. It has told him in effect it is his own 'snoot' rather than King George's that needs to be kept out of the city."

GIVES PARIS THRILL

BY HENRY WALES.
[Chicago Tribune Press Service.]
[Copyright: 1928: By The Chicago Tribune.]

PARIS, April 11. — Chicago's "bloody" elections led the front pages of Parisian papers right up to the moment late this afternoon when a big wreck at Gare du Norde forced the picturesque proceedings of the American "wild west" to second place.

Headlines to make the order worshipping French shiver were cried along the boulevards. The paper Intransigeant led off with "Eight Thousand Gendarmes Guard Polls in Chicago—Fusillades of Bombs—Elections a la Americaine."

"Bloody elections in Chicago," howled the bearded Parisian version of newsboy, vending his papers in front of the Café de la Paix.

"New Form of Slaughter."

"Revolver Shots Punctuate Elections," says Liberte, in telling of "the electoral Saturnalia" of Big Bill. The staid semi-official Temps, recounting how "Big Bill seems to be seriously compromised," adds, "ominously violence continues to reign."

Le Journal, getting really excited, ignored half a dozen first rate mystery crimes of Paris at the moment to tell its 2,000,000 readers about the "mobilization in Chicago," relating how "the good city of Chicago which formerly had the World's Fair, and enjoys a world-wide reputation as the great center of the meat industry, has developed a new form of slaughter heretofore limited to the stockyards. It is human lives in which that world's sausage metropolis now is specializing."

Relieved Senate Sees End of Frank L. Smith Bugaboo

[Chicago Tribune Press Service.]

Washington, D. C., April 11.—[Special.]—Illinois primary results were of absorbing interest in the capital today.

Members of the senate welcomed the defeat of Frank L. Smith as apparently disposing of the Smith case and making possible the eventual seating of an Illinois senator whose credentials are without taint.

Supporters of Frank O. Lowden argued that his vote getting ability in the combination which overthrew the powerful Small-Smith-Crowe-Thompson alliance demonstrates that his nomination for the presidency will assure a winning ticket in November.

It is known that President Coolidge did not relish the linking of his name with the Thompson candidates and platform and is perfectly satisfied with the outcome.

Deneen Stock Booms.

Suggestions were heard that the prestige gained by Senator Deneen [Rep., Ill.] would cause him to be given consideration in making up the Republican national ticket at Kansas City. In the event of nomination of Secretary of Commerce Hoover for the presidency it was indicated that Deneen as a Lowden supporter might be offered the vice presidential nomination.

Senator Caraway [Dem., Ark.] expressed gratification over the result.

"I want to extend congratulations to the senator from Illinois on the election held yesterday," he said. "It justifies our confidence in the ability of the people to rule."

Settles Smith's Fate.

The impression prevailed that Mr. Smith would not attempt to present his appointive credentials to the senate again.

When Mr. Smith gave up his elective credentials in order to permit Gov. Small to call a special primary and election he was reappointed by the governor. He has not presented these appointive credentials. In view of yesterday's result it is doubly certain that he would not have the slightest chance of being seated. It is taken for granted that the Smith seat will remain vacant until December when the senator chosen in the November election presents his credentials. The only chance of another senator being seated in the meantime is in the event of the relinquishment of the appointive credentials by Mr. Smith and the appointment of some one else by Gov. Small.

Madden Congratulated.

Representative Madden [Rep., Ill.], was the recipient of congratulations from members of the house as a result of his renomination in the first Illinois district.

"I have now been here for 24 years and have devoted my life to the welfare of the people of the country without respect to class, welfare or creed," said Mr. Madden.

"The district from which I come is composed largely of colored people. They have always been loyal to the country in every emergency. They never proved their friendship to me in a greater degree than on the present occasion. I have never hesitated to promote the welfare of the colored race. I have made no distinction between races and it will be my aim to continue to follow this practice."

AUTOIST KILLED BY TRAIN; BOY, 9, DIES OF INJURIES

Byron Hommes, 34, 1807 West 71st street, was killed yesterday when his automobile was struck by a Baltimore and Ohio passenger train at the 71st street crossing. No watchman nor gates protect the crossing.

This death and one other made a total of 253 automobile accident fatalities in Cook county since Jan. 1.

Louis Dolce, 9 years old, 945 Orleans street, dashing through the traffic selling newspapers, was knocked down and fatally injured at East Grand avenue and St. Clair street by a car driven by Walter E. Heller, 1540 Lake Shore drive, head of an automobile finance concern at 231 South La Salle street. The boy died early this morning. Cromwell Nobbe, 11, 834 Custer avenue, Evanston, was a second boy hurt in traffic during the day. He was knocked down near his home by a motorist who did not stop.

Dr. Arthur Carr, a dentist residing at 3421 Foster avenue, was arrested last night after his automobile struck Edward McNeff, 39, 2209 Seminary avenue, fracturing his skull. The accident happened in front of 1838 North Halsted street. The driver had been drinking, according to the police.

Four Nevada Counties Indorse Hoover Candidacy

Reno, Nev., April 11.—(AP)—Returns from fifteen of the seventeen counties of Nevada where Republican county conventions elected delegates to the state convention of April 24 show four indorsed the candidacy of Herbert C. Hoover. The others passed no resolutions. Two counties held no convention.

20 S. Clark | 73 W. Jackson | 32 S. Clark

55 W. Randolph | 716 W. Madison

A Wonderful Breakfast

Three Strips of Mickelberry's
Hickory-Smoked, Grilled Bacon
One Fresh Country Egg
Three Slices of Crisp
Golden-Brown Toast

20c

Pixley and Ehlers LUNCH ROOMS

333 W. Madison | 1606 W. Madison

180 N. Wells | 206 W. Jackson | 34 N. Wells

Served on Steamships Leviathan, George Washington and President Roosevelt.

IN ALL THIS WORLD OF WATER THERE'S NONE SO GOOD AS — Gerolsteiner Sprudel NATURAL SPARKLING TABLE WATER

AT CLUBS, CAFES, HOTELS, STORES.

If your dealer cannot supply you, order direct from
OTTO SCHMIDT PRODUCTS CO.
Importers and Sole Agents for the U. S.
1229 S. Wabash Ave., Chicago
Telephone Calumet 4230
11 W. 42d St., New York. Phone Longacre 8258.

Always Seen in Good Company

Dunlap Hats prevail among those men who recognize style and quality. For almost a century they have always been seen in the best company. This season they lead again in individuality and prestige. $8 to $40.

DUNLAP HATS

22 South Michigan Avenue
Chicago

only 15 more days of

7 north wabash — 7 north wabash

Burley's great removal sale!!!

15 more shopping days to take advantage of the thousands of spectacular bargains we are offering. We must sell everything before we move to our new location at 212 North Michigan!

sale of antiques

Just 15 days remain in which to select fine antiques from this wonderful stock at *33⅓% to 50% reductions!* This is an unexcelled opportunity to obtain authentic pieces at prices less than modern reproductions.

Final Clearance of Pewter

A varied collection of good pewter, values to $150 each, priced $3.40 up

Antique Volume Book Ends, Leather Book Boxes, Etc.

Antique leather volumes, cut out as boxes, values to $29.50, now $3.19 up

Antique leather books arranged as bookends, were $18 pr., now $5.59

Boxes, portfolios, etc., covered with exquisite period fabrics. Wonderful gifts or prizes. Values to $35.. 75c up

Catalan picture and decorative tiles, values to $7, each..... $3.19

½ Price—Miscellaneous—½ Price

An interesting group of small pieces of antique glass, bits of Staffordshire, little boxes, etc., *all reduced 50%!*

Typical Values in Furniture

French over-mantel and mirror, formerly $600, reduced to... $250

Little Louis XV. poudreuse in rosewood. Was $475. $297.50

Hanging corner cupboard circa 1730. Was $220, now...... $146

Pair Louis XV. walnut chairs, period fabric. Were $700... $350

First Empire desk, marble top. Formerly priced at $350, now $135

79c up — Rare Bargains in Cups and Saucers — 79c up

Many of this desirable array of cups are from open stock patterns, others from short lines, tea sets, etc. Teacups, breakfast coffees, demitasse cups, bouillons and cream soups are included. All these cups, with saucers, are now priced separately for rapid clearance.

Former values ranged to $150 dozen!

English Queensware and China — Bavarian — French

Fine Imported Dinner Sets

$57.95 up

Every set is a unique bargain! Every set is highly desirable. Prices range up to $495. *Former values from $150 to $677.50!*

Bernardaud (French)
Was $155 set....*Now $57.95*
Crescent (Queensware)
Was $145 set....*Now $59.50*
Royal Worcester (Crown)
Was $170 set...*Now $117.50*
Spode Copeland (Bone)
Was $585 set......*Now $385*
Royal Worcester (Bone)
Was $677.50 set...*Now $495*

Imported Course Plates

Final clearance of English, French and Bavarian china dessert, salad, luncheon and bread-and-butter plates. Values often cut in half!

98c ea. up — $2.89 ea. up — $31.90 doz. up

Plates—25c to 49c ea.!

Plates in Queensware and china, dozens of patterns, all sizes. Former values to $20 dozen. An opportunity not to be overlooked!

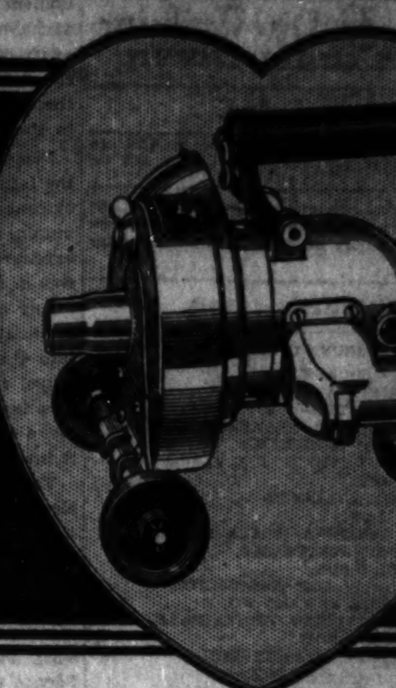

Cleans Bedding and Furs in 5 Minutes

Cleans Rugs, Draperies Furniture and Floors Besides

Thousands of cubic feet of pure, filtered and chemically charged air drawn through blankets and pillows; makes furs and woolens moth-proof too.

Vac-u-ette's *New* System freshens the whole home

Runs from your light socket at the cost of a few cents a week

TRY IT ONE WEEK FREE

THERE has *never before* been a good home method for airing, cleaning and freshening clothing and bedding!

Vacuum cleaners handled merely rugs, floors and walls. When it came to other things, women had to drag them out-of-doors to the clothes line or send them to specialists.

Now with the Vac-u-ette Home-Cleaning System you can do the whole job—do it quickly, easily, and thoroughly—*right inside the house.*

Try it a week—for only by actual experience can you realize how Vac-u-ette's system saves time and energy in keeping scores of things in a home spick and span.

Tuck Them In This Bag —Turn Electric Switch

Put blankets, pillows, furs, woolens in this Vacuumizer Unit and leave them a few minutes with machine running. Take them out immaculate. No trouble. The Vac-u-ette attends to them while you do other work.

12 Flexible Cleaning Units Changed Easily and Quickly

Vac-u-ette provides 12 flexible cleaning units for every nook and corner in home cleaning, all easily and quickly attached and all designed to make easier those difficult tasks and to make accessible hard-to-get-at places. The wide nozzle means less time and effort spent in cleaning rugs and floor coverings.

Low Purchase and Upkeep Cost (Guaranteed 2 Years)

The low cost of this Complete Sanitation System surprises many women.

The machine itself is guaranteed two years.

We issue, too, a Perpetual Service Policy which provides for *complete rebuilding and reconditioning of the entire apparatus at any time and at a NOMINAL COST together with an additional year's guarantee.* Thus you know in advance that Vac-u-ette is economical to use.

Introductory Offer—Phone for Free Trial

To introduce Vac-u-ette Sanitation Systems in a few thousand new homes, we make this offer: Phone for free demonstration in your home by one of our *Sanitation Experts.* No obligation on your part whatever. If not satisfied in one week, get all your money back.

Do it now. Learn what this system saves. Use it and preserve *youth, health and beauty* as well as do a better cleaning job.

Scott & Fetzer Company
Cleveland, Ohio

Vac-u-ette Sanitation System, Inc. 612 No. Michigan Blvd. Suite 605 Chicago, Ill.
Vac-u-ette Co. of Wisconsin 201 Enterprise Bldg. 210 Michigan Ave. Milwaukee
Vac-u-ette Sales Co. Box 142 Appleton, Wis.
Vac-u-ette Sales Co. 715 Peoria Life Bldg. Peoria, Ill.
Hoekstra Sales Company 589 Portage St. Kalamazoo, Mich.

Vac-u-ette's SANITATION SYSTEM

From the Turquoise Depths of Japan's Northern Waters

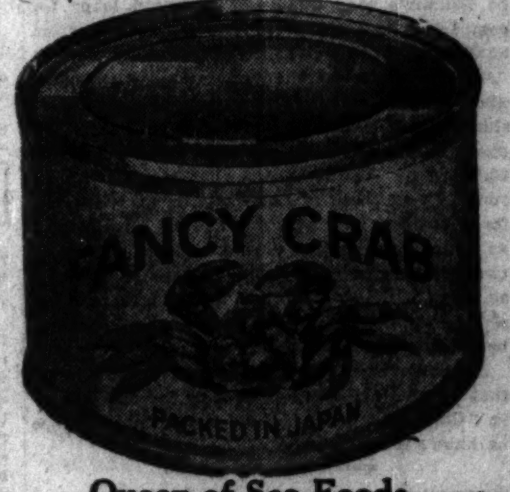

Queen of Sea Foods

The meat of the deep-water crab is noted for delicacy of flavor and fine quality of flesh. Scientifically packed under the most rigid government supervision, this delectable food product reaches your table just as fresh as when it was taken from the chill depths of the sea.

Unsurpassed for Salads — *Obtainable at Your Grocer*

Long Life!

It Depends Largely on Internal Cleanliness

Many cases of early old age can be traced directly to Internal Poisoning, a disorder caused by decay-producing germs in the intestinal tract. These germs attack the food we eat and create poisons that cause constipation and many serious ailments.

The effective way to correct this condition is to banish those germs, and the natural way to do this is to drink Brook Hill Acidophilus Milk regularly. Brook Hill Acidophilus Milk contains no drugs or medicine, but its millions of energizing cells quickly put an end to poison-creating germs in the intestines. Once this is done, the poisoning stops and health returns. Vigor and pep increase, and the joy in living is heightened.

Write to Brook Hill Laboratories, Genesee Depot, Wis., for their interesting booklet, and drink Brook Hill Acidophilus Milk regularly. At all

WALGREEN *and* ECONOMICAL DRUG STORES

MOON-*Aerotype* Twin-Barrel Carburetion Dual Manifold with "Hot-Spot" & Dash Control

In a few days the Rash was *gone*

Brooklyn, N. Y.—"For nearly three months I had a breaking out all over my legs and an itching on my body. I was in pain all the time. None of the ointments I used brought me relief until I was advised to use Resinol. Within a few days the sores were healed and the itching stopped." Resinol brings quick relief. You try it. At all druggists.

Resinol

SUBSCRIBE FOR THE CHICAGO TRIBUNE

Advertise in The Tribune

Chicago Daily Tribune
THE WORLD'S GREATEST NEWSPAPER

FOUNDED JUNE 10, 1847

ENTERED AS SECOND CLASS MATTER JUNE 8, 1903, AT THE POSTOFFICE AT CHICAGO, ILL., UNDER ACT OF MARCH 3, 1879.

All unsolicited articles, manuscripts, letters and pictures sent to The Tribune are sent at the owner's risk, and The Tribune company expressly repudiates any liability or responsibility for their safe custody or return.

THURSDAY, APRIL 12, 1928.

THE TRIBUNE OFFICES.

CHICAGO—TRIBUNE SQUARE.
NEW YORK—512 FIFTH AVENUE.
WASHINGTON—40 WYATT BUILDING.
BOSTON—718 CHAMBER OF COMMERCE BUILDING.
ATLANTA—1335 HURT BUILDING.
LONDON—72-78 FLEET STREET, E. C. 4.
PARIS—1 RUE SCRIBE.
BERLIN—1 UNTER DEN LINDEN.
RIGA—ROSENSTR. 13/8.
ROME—GALLERIA COLONNA (SCALA A).
VIENNA—8 ROSENBURSENSTRASSE.
GIBRALTAR—HOTEL CECIL.
PEKING—GRAND HOTEL DES WAGON-LITS.
SHANGHAI—4 AVENUE EDWARD VII.
TOKIO—MORIMURA BUILDING, HIBIYA PARK.
MEXICO CITY—HOTEL REGIS.
PANAMA CANAL—HOTEL WASHINGTON.

SPECIAL REPRESENTATION.
SAN FRANCISCO—742 MARKET STREET.
LOS ANGELES—TIMES BUILDING.
SEATTLE—WHITE HENRY STUART BUILDING.

THE TRIBUNE'S PLATFORM FOR METROPOLITAN CHICAGO

1. Make Chicago the First City in the World.
2. Start Building a Subway.
3. Electrify the Railroads.
4. Abolish the Smoke Pall.
5. Build Safe Streets and Highways.
6. Re-establish Constitutional Representation.
7. Build Chicago the Best Convention Hall in America.

AN ELECTION TALK WITH TRIBUNE READERS.

THE TRIBUNE feels that there has been a political reassociation of it and its readers and that it took place in time to avoid an intolerable situation and avert unendurable consequences.

It should be apparent that this newspaper and the citizens have in the main the same purposes with respect to public life and government. The object is the maintenance of praiseworthy administration and honest legislation. It is not of primary importance what particular persons shall be given authority and responsibility, but that the persons so trusted shall be competent and willing to conduct public affairs honestly with regard to public funds and successfully with regard to public security.

There will be differences of opinion as to public policy, but THE TRIBUNE and a majority of the citizens of Illinois at no time have opposite views of what are the elemental requirements of government in the state. In supporting these requirements, THE TRIBUNE has tried to inform and persuade, having in the very nature of the newspaper business larger opportunities to gather information than are possessed by the body of citizenship.

A general recognition of the community of interests and purposes came just in time to put Illinois back on its balance when it was in danger of a complete collapse. The confident rascals of Illinois were convinced that they were protected from public displeasure and could definitely count on approval of whatever outrage they wished to perpetrate against public security, public money, political rights, and the life and property of the individual.

They had combined privileged corporate wealth and privileged vice and crime in an organized effort against public rights, public morals, and public security. They had given privilege to one and immunity to the other and were taking toll from both in return. Thus organized, they were seeking an indorsement from the people, either deluding them or frightening them into compliance on the one hand or submission on the other. A success meant that Illinois and Chicago were distinctively disgraced, dishonored, and endangered in the American commonwealth and that in this state there was the greatest failure of democracy the republic had known. Suppose, in retrospect of a genuine calamity avoided and for guidance when danger recurs, as it may, we consider a few of the circumstances.

In preparation for Tuesday's election, Gov. Small had required the legislature to pass a bill repealing the section of a state law by which his tenure of office could be attacked in the courts and he be removed because he had cheated the state and taken its money.

State's Attorney Crowe, with Small's assistance, had put through an act restricting the calling of special grand juries.

Samuel Insull had invested $158,000 in the political aspirations of Frank L. Smith, the chairman of the Illinois commerce commission, and $35,000 in William Hale Thompson's political organizations. Samuel Ettelson, from Mr. Insull's law firm, the firm through which political investments had been made, was Mr. Thompson's corporation counsel. The street car bills for a perpetual franchise were drawn in Mr. Insull's law offices and given to Ettelson in the city hall. They had failed once in the legislature, but Small had promised Thompson, Ettelson, and Insull to call a special session of the legislature after the primaries to pass them. An increase in elevated fares had been applied for before Small's commerce commission.

We are repeating these facts because they, with others, cumulate to show the people of Illinois what they confronted and what they smashed. Small had gained immunity. Crowe had usurped power of prosecution. Thompson had the police force. Small had the pardoning power. They had the legislature in subordination. The money had been paid in the traction deal. It was waiting a rape of the election for its fulfillment.

With control of pardons, police, and prosecution, the combination, having made its arrangements with public utilities, made its other necessary arrangements with crime and vice. The campaign was to be terrorized. It was to be dominated by machine guns and bombs. Precincts were to be carried by killers, gamblers, procurers, and male brothel house keepers. They were to take their profits out of the degradation of city morals. They were to intimidate the decent citizenship. They were to keep people from going to the polls. The murder of Esposito, the bombing of the home of Judge Swanson and the attempt on his life, and the bombing of the home of Senator Deneen were announcements of what vice and crime had been turned loose to do in the precincts April 10.

THE TRIBUNE confesses that here was something in truth terrifying. This newspaper had fought the growth and development of it, but in twelve years it had reached further out each year. The checks which could be given it were impermanent. For reasons which in themselves were dismaying, THE TRIBUNE could not bring a majority of the voters of Illinois to see what frightful consequences they were bringing down on themselves by their refusal to protect themselves in their elections.

People even took some satisfaction in seeing the failure of just newspaper criticism and of self-evident facts. If that was to continue, the immunity of reptilian politics was found in the very exposure of criminal acts and it was the critic who was in danger and not the criminal.

Any one who saw the thugs and killers of the criminal world and the creatures of vice come out into the open Tuesday at the polling places or patrol the streets in cars with guns knows that this danger was not theoretical or rhetorical. The stake was enormous. The plunder was so rich that it invited any desperate act to lay hands on it.

The question was whether in this primary election there would be a repetition in results of the previous campaigns in which a strange blindness or perversity of opinion would protect the most dangerous combination of politics and crime which ever threatened an American state. It seemed incredible that such could be the case, but what was there in experience to create real confidence that it would not be?

It may be confessed now that THE TRIBUNE undertook this renewal of its fight against this heretofore successful alliance with the prospects of having to protect its own personnel if the people gave another vote of confidence in the combination which controlled police, pardoning, and prosecuting authority. There was no protection for any citizen in that case who exposed the villainies of Illinois and Chicago politics or who opposed them.

Government for the guaranty of rights, the protection of life, and public security would have disappeared. Opposition would have been handled with machine gun fire and bombs. A disclosure of rascality would have been followed by an explosion at the front door. Political opposition would have been quieted with sawed off shotguns. Reputable citizens would have been slugged at the polls.

It was against this that the voters arose in a storm of indignation, in a return to old-time savvy in voting, in protection of themselves and their institutions.

We think it is fair to say that if THE TRIBUNE was right this time in its advocacy of principles against rascality, it was right before when it opposed these men and exposed their acts. It is probably true that the public mind responds slowly. In that there may be an instinct for fairness, but it influences unwisely when it gives protection for destruction of government.

With this accomplished revolt of Illinois citizens, Illinois seems a cleaner state and certainly is a safer one.

SIG. ETTELSON, SONGBIRD.

Mr. Insull, even before he returns from England, will no doubt have concluded that Mr. Ettelson as corporation counsel can no longer be of much service to him. Mr. Ettelson, it is true, may continue to supervise the drafting of traction legislation and franchises, but as none of the Ettelson measures now has more than an outside chance of being acceptable either to the legislature or the voters of Chicago, Mr. Insull will be tempted to find a new field in which to employ his man Sammy's talents.

Happily for the community, Mr. Ettelson in the campaign demonstrated hitherto unsuspected abilities. If Sam, as utility magnate, has no further use for Sammy, Sam as opera impresario can add Sammy to his string of tenors. Sam has had occasion in the past to use Sammy as a cash register; he can now employ him as an upper, middle, and low register.

Let it be admitted that Sammy's répertoire is, as yet, limited to the fourteen principal stanzas of "Big Bill the Builder." It will be recalled that when Mr. Thompson was in what can be termed a mood of justified despondency immediately preceding primary day, Sammy sang all fourteen and so restored the Thompson spirits. That was no mean accomplishment, and it indicates how moving must be Sammy's tone quality. The mind leaps for comparison to David smoothing the furrows from Saul's brow with songs.

We cannot resist the temptation to speculate upon rôles in which Sammy may be expected to shine. The Meistersinger occurs at once. No one will protest if he substitutes "Big Bill the Builder" for Walther's somewhat hackneyed prize song. Then there is Lohengrin, a grateful rôle, for it concerns one who was at least as reluctant as Sammy to mention names. We can think of two suitable parts in "Faust," and there is hardly an opera of the Italian school in which there is not a lackey's rôle he can fill acceptably, provided he has the calves for tights.

Attractive as are these prospects, we must insist that he give his attention first to the bull fighter in "Carmen." Indeed, there is reason to believe he knows the rôle already.

Editorial of the Day

BLAMING IT ON THE WAR.

[Peoria Transcript.]

The advocacy of a payment to farmers of "adjusted compensation" because of their losses during the world war is calculated to make friends for Senator Blaine, Republican of Wisconsin, who thinks it would be a good plan.

"I regard agriculture as a war casualty," Senator Blaine said. "I think we should take care of agriculture as such. Agriculture lost the legs upon which it stood as a result of the war. As a casualty of war, therefore, it seems to be the duty of the government to make restitution.

"Agriculture is entitled to adjusted compensation for the sacrifices it made in behalf of the government."

Senator Blaine is not the only American who believes the war should be blamed for many things. A school of sociologists, a faction of the economists, and quite a large element of the American people are sure that the war should bear the brunt.

The war, however, cannot bear the entire blame for the collapse of the agricultural boom which marked its early months. In fact, if the war was entirely to blame for agriculture's setback, it was also to blame for the high prices of land and the stupendous speculation which marked the early reactions of agriculture to the conflict.

Agriculture is no more a war casualty than industry. Indeed, many farmers who sold their land during the boom days are now living quite comfortably in California. Renters who attempted too much or those who went land crazy when prices were mounting have suffered. Others, who neither bought nor sold land, got good prices for their produce during the war, and if now they find the going tough they have only to realize that any war always results in maladjustments.

Senator Blaine is generous and persuasive. But the war can be blamed for almost everything. To argue that agriculture needs "adjusted compensation" is tantamount to suggesting that we pay for the war all over again because we won it.

How to Keep Well By Dr. W. A. Evans

To the limit of space questions pertinent to hygiene and prevention of disease will be answered in this column. Personal replies will be made to inquiries, under proper limitations, when return stamped envelope is inclosed. Dr. Evans will not make diagnosis or prescribe for individual disease.

[Copyright: 1928: By the Chicago Tribune.]

HYBRIDIZATION OF HUMANS.

ONE of the most difficult questions is that of hybridization of humans.

In June, 1926, the managers of the Draper Fund decided to investigate the effect of mixing white and black blood. They selected Jamaica as their field of work. They picked out three hundred adults and 1,500 children, and they applied to them every accepted test. They will make their report this year, according to a statement made in the February number of Eugenical News. Portions of the report will appear from time to time during this year in that magazine. The study in its entirety will be published in book form.

Meanwhile, this subject of mixing breeds was discussed at the January meeting of the Galton society, by Drs. C. B. Davenport and C. R. Stockard. Dr. Davenport said, among other things: "In 16 offspring from two strictly mulatto parents one may be expected to be white, one black, and 14 of colors varying from sambo to quadroon."

Some combinations of social, mental and physical qualities in mixed breeds will be advantageous and others disadvantageous. "The feeling of racial dissatisfaction and racial bad treatment so frequently displayed by mulattoes is due to the inheritance of qualities that do not mix but are always at cross purposes, one type of quality being inherited from the white parent and the other from the black one."

Negroes are superior physically to whites in their resistance to some diseases; they are inferior in their resistance to others, such as tuberculosis and syphilis. The cross breeds suffer from a conflict of instincts out of which grows some weakness.

Crosses between Chinese and Hawaiians are better than the individuals of either breed from which they descend. Crosses between Hawaiians and Filipinos are less satisfactory. The cross between Scandinavians and Lapps is very susceptible to consumption. The crosses between Europeans and East Indians, called Eurasians, are somewhat better than the Indians physically. They suffer from temperamental conflicts that oftentimes ruin their lives.

The cross between the American Indian and the French Canadian produces exceptionally good individuals. The principle which causes the good effect of this cross is known scientifically as heterosis.

When Dr. Stockard took the floor, he talked learnedly and at length about the crossing of breeds of lower animals and especially dogs. When it came to crossing human beings, he said he would have to see more evidence before he could form an opinion.

GOSH! A NEW WORRY!

A. M. writes: I am five feet two inches tall. The man I am to marry is five feet eleven inches.

Will there be a great risk in having children?

REPLY.

No.

WATER FEVER.

Mrs. A. G. writes: A friend of mine said if a child drinks too much water it will cause a fever. Is there any truth in that? My 3 year old girl drinks quite a lot of it during the day.

REPLY.

The drinking of water can be overdone. There is such a condition as water fever.

There is also possibility of error in the opposite direction. Of the two, the latter is more frequently encountered.

Where thirst is excessive, diabetes is to be suspected.

FRIEND OF THE PEOPLE

Letters to this department must be signed with names and addresses of writers.

JOINT OWNERSHIP TROUBLES.

Chicago, April 7.—[Legal Friend of the People.]—T and his wife and B and his wife purchased a two apartment building with undivided half interests to be used as a home for both families and sharing the expense. Now after five years A rents the apartment he occupied to strangers without consulting B and B is being put to considerable expense on account of the contemplated change—in re: electric wiring, gas piping, change in meters, etc.

Inasmuch as neither one owns his flat, but owns an undivided half interest in the building, what is the law in regard to this condition and what would you recommend under the circumstances?

Isn't B entitled to half of the profit above actual operating expense?

W. C. S.

Practically the only remedy of a holder of an undivided interest in real estate is to file a bill for partition. The costs of the proceedings, including attorney's fees, are charged against the proceeds of the sale.

TRIBUNE LAW DEPARTMENT.

BARBED WIRE.

Elmwood Park, Ill., April 8.—[Legal Friend of the People.]—I would like to know if I may put barbed wire on top and inside of my fence to keep the children from climbing over the fence.

G. H.

If you are within the city limits you would be subject to the Chicago ordinance which prohibits barbed wire along any thoroughfares. Since the obvious purpose of the ordinance is to prevent injuries to persons or clothing where the injured person is properly using the thoroughfare we are of the opinion that there should be no objection if the wire is strung far enough back of the fence surface so that no person could come into contact with the wire without trying to climb the fence.

TRIBUNE LAW DEPARTMENT.

REPAIRS MADE.

Chicago, April 5.—[Friend of the People.]—Late last year a few workers tore up a block of pavement in the 6700 block of Merrill avenue to repair water or sewerage pipe. The strip is about 6 by 12 feet and is filled in with cinders, which have been rolled out by passing cars until some spots are more than six inches below the pavement. Couldn't we have a sand and cement fill-in?

J. H. S.

Openings complained of in this block have been repaired. THOMAS H. BYRNE, Superintendent of Streets.

A LINE O' TYPE OR TWO

Hew to the Line, let the quips fall where they may. R. H. L.

WITH ITS BECOMING MODESTY, the LINE hesitates to POINT OUT that it DID MORE to INSURE the ELECTION of Mr. Emmerson as governor of the GREAT COMMONWEALTH of Illinois than ANY OTHER agency. The announcement that Len would TAKE OVER the LINE and run it through a BOARD OF COMMISSIONERS caused a WAVE OF INDIGNATION from the WISCONSIN BOUNDARY to the OHIO RIVER. The CONTRIBUTORS and READERS of this COLUMN OF CALUMNY rose in their might and MADE THE ELECTION of Mr. Emmerson practically unanimous.

Why, the Very Idear!

RHL: Now another fella faces life imprisonment for operating a still! Goshgeewhiz—next they'll be arresting people for throwing bombs.

HERBLOCK.

FRANCOIS RABELAIS wires us from down state: "Yell for Emmerson all you please, make whoopee all over the place. My head is bloody but unbowed. I voted for Len Small." Ah ha, François! So you're the one?

THE QUEEN AND THE ROSE.

(With apologies and thanks to J. O'D. B.)

Ages ago, within a royal garden,
There bloomed a wondrous rose—a rose so rare,
So exquisite in hue and form and fragrance,
Some peri must have stooped and placed it there.

Its petals glowed with morning's softest glamour,
Within its heart the purple twilight gleamed:
'Twas not a rose—'twas life and love and rapture,
And all that youth and age have ever dreamed.

A regal bloom! The fair young queen adored it,
Even as her doting consort worshipped her,
And which was fairer, lovely queen or blossom,
Nor prince, nor clown, nor courtier dared aver.

A sentry, bold, was stationed in the garden
By royal order, to protect the rose,
And 'twas decreed that evermore thereafter
Such vigil should be kept, the story goes.

And so the queen's own rose was safely guarded;
But not the queen. She disappeared one day,
Abducted (willingly, the gossips whispered),
By recreant knight who bore her far away.

. . . .

Still stands a sentry in the royal garden,
Though long ago the queen's rose ceased to bloom
And long ago the old king, brokenhearted,
Was laid within the stuffy, royal tomb.

Still stands a patient sentry in the garden,
But faithful king and fickle queen and rose
All, long ago, were dust. What is the moral?
'Tis but an idle tale. Nobody knows.

EOLUS.

IT'S NO SOFT SNAP being President of These United States. Now Easter, f'rinstance, Mr. Coolidge had to go to church and be photographed in a high hat; Monday he had to be host at an egg rolling party; Tuesday he had to pitch the first ball over the plate at the opening of the baseball season; and so it goes from day to day. If he hasn't in six years got around to the Teapot Dome scandal, you mustn't be too hard on him. He's a busy man.

MARGINAL NOTES.

Were all the world of one speech and every town named mildly this or common that, what then the use of travel or of high adventuring? But philology decks a scrubby hill or a cluttered ruin with a name of magic, tripping symphonance, and half a life were then the seeing of it worth. To have been and to have strolled eagerly in many places where men speak ancient, luring tongues is the true measure of all men's riches, nor of this existence shall I beseech more treasure. One fine and silver morning may you wake in gentle seas with Skibbereen abaft the beam ten miles to port and some white speck discern with glasses from the bow, which then you shall know to be an Irish fishing smack beating up wind toward Kinsale Head from out of Clonakilty Bay.

THE SPINNER OF THE TAFFRAIL LOG.

"WELL, WELL!" said King George V., rubbing his nose, happily, as he looked up from his newspaper, "this is certainly good news!" "What is?" whatted the queen, as she finished sweeping out the front parlor and put the broom away. "Why," said the king with a chuckle, "it seems that this Thompson fellow who was going to give me a poke on the snoot has been sat upon, according to the newspapers, by a gentleman named Emmerson. I sincerely trust that Mr. Emmerson is large and fat and that he remains seated quite some time. And now if you will turn the handle of the phonograph, my dear, and put on the record, I should love to hear my favorite selection, 'God Save the King.'"

On This Point Vogue Is Vague.

Sir: What with this and what with that, Vogue makes a mistake, and to the average sophisticated subscriber to Mr. Condé Nast's nice magazine that's all there is to it. But to one "in the business" an error in Vogue (than which Vogue thinks there is nothing vogier) is excuse enough for a malicious grin and a supercilious curl of the lip. Indeed, we were even so rude as to laugh out loud (ha ha, just like that) when Vogue in its best editorial manner on page 63 of its April issue says, "THIS TO THAT, the game introduced to the public by Shelby Little in his tantalizingly engrossing book, has already had a period of popularity."

MICHAEL.

"ANATOLE FRANCE ABROAD" has just been published, and some one (but for the life of us we can't remember who) said he was just living now for "Anatole France at Camp," "Anatole France in College," "Anatole France on the Lower Mississippi," and the rest of the series to appear.

"Was," Not "Is."

Dick: Of course! I knew it all the time. I just was keeping the rest of the world waiting. Twenty-eight is the number of commissioners Gov. Len is going to appoint when you go sailing away.

CEDAR STREET KAY.

IN SPITE OF ALL REPORTS to the contrary we wish to announce that up to the hour of going to press yesterday afternoon, Hizzoner, Mayor William Hale Thompson, had not resigned as mayor of Chicago. If his resignation came in at a later hour we made arrangements to have it printed on the first page. So do not be sure that Mr. Thompson has not resigned until you turn to the first page. And if it isn't there then turn to the nineteenth or twentieth pages, next to pure reading matter. Mr. Thompson is apt to resign any minute now.

OH, THE POOR FISH!

CA102 21 SP CHICAGO APRIL 11 144P R H L LINE BETWEEN LATITUDES 26 AND 28 SOUTH IS AN ISLAND WHERE GROWS THE TREE HIZZONER HIMSELF WILL CLIMB AFTER THE CLIMBING FISH THE CAPTAIN

IT WAS A GLORIOUS VICTORY! All right, Hank, chase the boys out and let 'em do their stuff. Now, then, fellows, all together—let's go!

R. H. L.

FINAL ADVENTURE OF THE TRACTION TRIO

FROM THE TRIBUNE'S COLUMNS

65 YEARS AGO TODAY

APRIL 12, 1863.

EDITORIAL.—At thirty minutes past 4 o'clock a. m., Friday, April 12, 1861—just two years ago this day—the first gun of the most unnatural rebellion of the Christian era was fired at Fort Sumter, then garrisoned by United States troops, from a rebel battery on James island. The sending of this deadly messenger of hate to Maj. Anderson inaugurated the murderous strife which today blazes even with increased violence. Two years—terrible years—have passed, and the conflict inaugurated on that day continues with unceasing hate on one side and determination to conquer on the other. When will it end? Never, never until the authority of the federal government is acknowledged and established throughout the length and breadth of the land.

HELENA, Ark.—Brig. Gen. L. Thomas, adjutant general of the United States, arrived from above. At Memphis he ordered the immediate organization and equipment of eight regiments of blacks, and here he directed organization of seven similar regiments.

CAIRO.—The Memphis Bulletin says that it has news that on April 5 a battle of some magnitude took place between the federals under Gen. McClernand and the rebels near Richmond, Va. The confederates fell back, leaving McClernand in possession of the town.

30 YEARS AGO TODAY

APRIL 12, 1898.

WASHINGTON.—President McKinley sent his long awaited message to congress at noon. Attached to the document was a supplementary note conveying official intelligence of the latest decree of the queen regent of Spain for a suspension of hostilities in Cuba. In his message the President favors intervention to terminate hostilities in Cuba and asks discretionary authority, but opposes recognition of the present Cuban government. He asks congress to authorize him to take measures to secure the establishment of a stable government, and to use the military and naval forces of the United States for such purpose. The Maine incident figures prominently in the message. The President argues that the wreck of the Maine shows that Spain is not able to guarantee security to foreign vessels.

WASHINGTON.—To say that President McKinley's message was satisfactory would not be entirely true. Members of congress on both sides expressed disappointment at the lack of vigor shown, and, in fact, were left in considerable doubt as to what the President was aiming at.

CHICAGO.—Dudley Winston, president of the Chicago civil service commission and a son of Gen. F. H. Winston, died on the Empire State express, between Rochester and Albany, while en route to New York. An autopsy revealed death was due to an intense congestion of the brain. He was 33 years old.

10 YEARS AGO TODAY

APRIL 12, 1918.

HARBIN.—American marines have been landed at Vladivostok, as well as British and Japanese forces, according to advices from that place.

LONDON.—After yielding ground varying in depth from two to nearly six miles, on a front of approximately twenty-five miles, the British army in the Armentieres theater apparently is stiffening. Although the allies lost some vital points under the first impact of the enemy masses, they have rallied and regained lost ground in some places. As in the Picardy battle, the allies now evidently have brought forward supporting troops, which are offering the most stubborn kind of resistance all along the line from the La Basse canal northward to the Ypres-Comines canal.

WASHINGTON.—Leading Atlantic and gulf steamship lines will be unified tomorrow at noon under control of the railroad administration. By proclamation President Wilson commandeered the Clyde, Mallory, Merchants and Miners' and Southern steamship lines, and assigned them to the supervision of Director General McAdoo. He already controls the railway owned lines.

VOICE OF THE PEOPLE

Writers should confine themselves to 200 to 300 words. Give full names and addresses. No manuscripts can be returned. Address Voice of the People, The Tribune.

AFTER THE ELECTION.

Chicago, April 11.—The unbelievable has come to pass. Three of the quartet have been dethroned. One, America's idol, he of the "rhinoceros body and baboon brain," yet remains in office, but thank God, not in power. For this great accomplishment Illinois owes a debt of deepest gratitude for the splendid work done by THE CHICAGO TRIBUNE.

Would it be possible for another equally great accomplishment to be brought to pass? His honor has intimated that in the event of the defeat of his three pals he might resign. Why not get up petitions requesting that Mayor Thompson at once resign his office? The decent citizens of the city will support this with eagerness and they will be aided in a large measure by the followers of Small and Crowe, who do now and always have hated Big Bill.

T. P. DUDLEY.

DENIED THE RIGHT TO VOTE.

Chicago, April 10.—This morning, upon presenting ourselves at the polls bright and early, my wife and I were cordially greeted with the news that our vote could not be cast, inasmuch as our names had been crossed off the register. Two women investigators had made their rounds a week or two prior and found no one at home, and by inquiring of a noninterested neighbor had assumed that we had moved from the neighborhood. Upon demanding our just rights an effort was made by one of the attendants at the polls to call the election commissioners at the city hall, only to be informed that our vote must be rejected. Quite angered at this treatment, we called the neighbor who had been accosted by the investigators to witness the falsity of the statement of our nonresidence, and proved that such information had never been given.

We had received no suspect notice, our residence was proven, and yet we were denied the right to cast our ballot, even by affidavit.

C. R. ZOETHOUT.

ASK JUDGE JARECKI.

At the 16th precinct, 25th ward polls yesterday, I was surprised to find that some one had very thoughtfully voted for me; some one who probably thought I would not show up, for I arrived almost at closing time. The election committee was somewhat surprised, and amused, but it reports six similar cases for that day.

What to do about a problem of this sort is a question, but one which ought to concern every righteous citizen. The only solution, I believe, is to have a more rigid identification system, [illegible] least to have more intelligent [illegible] committees.

THEODORE KN[illegible]

THE PULPIT IN POLITICS.

Mount Carmel, Ill., April [illegible].—I [illegible] just been reading an article [illegible] "Exhort Voters to Down Small, [illegible] Crowe," which appeared on the [illegible] page of this morning's TRIBUNE. [illegible] article included extracts from [illegible] which were preached from various Chicago pulpits yesterday.

It seems to me, as well as to [illegible] another religiously inclined voter, [illegible] the pulpit is the wrong place to [illegible] politics, and least of all on Easter [illegible] day. If a minister desires to be a [illegible] tician, why not resign and let [illegible] worthy man, who can preach without corrupting his sermon with politics, [illegible] his place in the pulpit? It is all [illegible] for a minister to advise his congregation to vote, but as to how to vote, [illegible] nouncing one candidate and advocating the nomination of another, I think [illegible] is entirely out of place. Let the minister stay out of politics or out of the pulpit.

M. I. CALDWELL.

JAYHAWKING.

Howe, Ind., April 7.—Your [illegible] "The Grand Old Woman of Kansas," takes the peculiar quirk so characteristic of THE TRIBUNE's aversion to a [illegible] square argument.

1. It is to be noted that William Allen White is still in good company [illegible] his high standing as a patriot and worldwide author of high ideals cannot be successfully assailed.

2. The editor seems to misunderstand the climate and topography of Kansas, a state which has it all over any state east of the Mississippi in climate and vies with California most of the year.

3. The people of Kansas are not too listless to be disorderly." Kansas has been in the forefront of every progressive movement, beginning prior to the civil war. The present citizenship of this great state can proudly cite their ancestors as emigrants from the Northwest territory, the first legalized [illegible] section in the United States.

4. Life in Kansas is not "keyed to the tune of the black cricket in the fence corner." Kansas has always been heard from because of her physical products and her national uplift. The jayhawker does not belong "to a [illegible] cant-eyed electorate," as THE TRIBUNE would have its readers believe.

Why not write editorials to [illegible] purpose?

HERBERT S. GIL[illegible]

ROMANCE ENDANGERED

[London Passing Show.]

Magistrate: "You have already served seven sentences for [illegible]ing, violent assault, embezzlement, false pretenses, and so on—"

Prisoner: "Would you mind not speaking so loud, your worship? My girl's father's in court and you might ruin my chances!"

[NA]TION'S PRESS [H]AILS BIRTH OF A NEW CHICAGO

[Con]gratulates City and State on Primary.

[Ed]itorial comment by papers [through]out the country on the Illinois [prim]ary result follows:

[New] York Times—The political revo[lution] in Chicago came as a surprise [to most] political observers. They had [felt] that the city was disgraced but [not] ashamed. The people were not [saying] much, but they were framing a [mighty] resolve. Not for years has a [municipal] election been so wholesome [and] refreshing. It testifies to the abil[ity of] the voters to pierce through po[litical] shams and humbugs.

[New] York World—The primary in [Chica]go was a victory for decency. The [outcome] gives one a pleasant feeling. [The] whacking majorities are clear evi[dence] that the Illinois Republicans [were] disgusted with the shameless [graft], idiocy, and violence of the gangs [that] were in power.

[New] York Evening Post—Chicago, [as] all the world has come to know it [since] the reëlection of William Hale [Thom]pson, has been swept up and [thrown] out of the window by the vot[ers] in the Republican primaries. The [congra]tulations and the thanks of [Amer]ica go today to the voters of [Illinois].

[New] York Evening Sun—Only one [thing] could have made the Republican [prim]ary in Illinois more satisfying. If [Big] Bill Thompson had only been run[ning] for mayor! As it is, his organiza[tion] received a tremendous licking. [Thom]pson said that he would resign [the] mayoralty if Crowe lost. It is too [much] to hope that this promise will [come] true.

[New] York Evening World—The pri[mar]y election results will cheer the [frien]ds of decent government through[out] the country. It cannot but prove [to be] a great day's work for Chicago [ultim]ately in the housecleaning line.

[Cle]veland Plain Dealer—When Chi[cago] gets ready to give the plunder[ers] the bum's rush it surely does it [with] a will! No half way measures; [...] your leaves. Just whang! And [the] thing's done. We can think of no [other] spectacle in the whole wide world [than] this delayed chastisement of the [...] faced Bill and his buffoonish [sate]llites.

Washington Star—In Illinois the [broo]ms were used yesterday. Illinois [poli]tics—and more particularly Chi[ca]go politics—had become a stench in [the] nostrils, a challenge to govern[men]t. The results in the primary elec[tion] yesterday restore faith in the [American] system of government.

St. Paul Pioneer Press—The Re[pub]lican voters of Illinois have cleaned [h]ouse, guided by the marines, and [they] have acted with convincing de[cision]. Thompson has been thrust into [a] very small niche as a factor in na[tion]al politics and the people of Illinois [ha]ve reduced Frank Smith from a na[tion]al issue to a nonentity. For all [this] they are to be congratulated.

[Detroit] Free Press—The outcome of [the] Illinois primary has a significance [the] whole country will understand. It [is] notice that the decent people in [Chi]cago are fed up on cheap demagog[uery] and pseudo-patriotism. In due [time] Chicago is going to have a new [mayor] who will devote less time to [bait]ing King George and ousting com[pete]nt school superintendents and more [time] to fighting lawlessness and crime.

[San] Francisco Chronicle—The objec[tion] to having Chicago's elections dom-inated by bombs and its every day affairs superintended by gunmen with machine guns was an important factor in the election. The voters did what they could in one innings. Small, Crowe, and Smith—three strikes and Big Bill is out.

Indianapolis News.—The redemption of Illinois and Chicago are heartening to all lovers of political decency. As Thompson was actually beginning to branch out in national politics, it is well that he should have received this smashing blow.

St. Louis Globe Democrat—Illinois has redeemed itself. It has declared that public plunder, bombs, organized criminal gangs in alliance with public officials, elections that thwart the will of the people by fraudulent votes and armed intimidation, must end. The spectacle of a governor compelled by a Supreme court to restore to the treasury a great sum; of an unparalleled reign of lawlessness apparently aided and abetted by political authorities and a gross interference of politics in the administration of the public schools—these aroused the people of Illinois to action in their own defense.

St. Louis Star—The rank and file of Republicans in Chicago and the state rose in their wrath yesterday and proved they are more honest than their party's leadership. Voters, outraged by terrorism in the metropolis and open mismanagement at the state capital, have taken the first step in house cleaning. Government in Chicago and in Illinois has been a stench to the entire nation; but no more of a stench than the doings of the Ohio gang at Washington, or Republican rule at Indianapolis.

St. Louis Post Dispatch—Primary election day was cleanup day in Chicago and the state of Illinois. The primary made a rough day for Chicago, where thuggery was at its worst. It made a climax of the reign of the alliance between politics and crime. But the decent people of Chicago evidently were aroused to an indignant revolt against murder, bombings, and demagogery. The result is an encouraging sign of the power of democracy to purge itself. The whole country needs a revival of this spirit of political revolution against hypocracy, corruption, and demagogery.

Milwaukee Journal: Illinois has set its face toward the light. An election that witnessed the shooting down by machine gun of a negro candidate is not an occasion for unshadowed pride in the state of Abraham Lincoln. But it is a beginning. Insull still has money but he may think it wise to spend it on opera.

Kansas City Star—There is a God in Israel. American democracy is sometimes criticized as a sham on the ground that it expresses the will of the politicians, not of the voters. Its strength is that in a crisis, the democratic system does express the voters' will, and the politicians are swept aside. Yesterday the Republican voters of Illinois cleaned house. Bully for Illinois!

Cincinnati Times Star—The result of the voting will be received with gratitude and relief by decent people all over the United States. The American people make a lot of mistakes in politics, but when it comes to a time of real crisis, they are reasonably sure to think straight.

Boston Transcript.—The victory over the malign forces of the Illinois governor and mayor demonstrates that their repudiation is of a broader character than the mere reprisals of another bandit gang.

Boston Herald—Chicago is fundamentally as sound as any other in the United States. It has simply grown a little faster than the rest of us. In time a decent civic spirit, the seeds of which are in every civilized community, will take root and sprout.

Washington Post—"The primary brought results that are gratifying to the entire country. It was a mighty blow for the restoration of law and order in Chicago and throughout the state. The voters seem to have been aroused from their apathy to the extent of trying to select officials who will make some headway at suppressing crime."

Louisville Courier Journal—Chicago and Illinois have made a good job of it so far. It required a great deal to bring Chicago to its senses. The Illinois election is a signal demonstration of the fact that a long suffering and long complaisant people, once aroused by the excesses of gangster rule, are invincible even against the arts of the most desperate crooks and ruffians.

REED, NOT MEREDITH, REAL RIVAL OF SMITH FOR IOWA DELEGATES

Waterloo, Ia., April 11.—(AP)—Wilbur W. Marsh, former Democratic national committeeman from Iowa, declared today that Senator James A. Reed of Missouri and not E. T. Meredith of Iowa is the real contender against Gov. Alfred E. Smith of New York, for the 26 delegates from Iowa to the national convention at Houston.

"In Meredith's candidacy for Democratic nomination he has not carried a single congressional district in Iowa," Mr. Marsh said. "A recapitulation of the votes of delegates to the state convention reveals that Senator James A. Reed of Missouri received more votes than Meredith.

"When Meredith ran for governor of Iowa on the Democratic ticket, he carried only one county in the state."

Mr. Marsh said his statement was in reply to remarks made by Mr. Meredith in Baltimore yesterday.

CORONER WOLFF THANKS VOTERS FOR A VICTORY

Coroner Oscar Wolff, the only candidate for a county office supported by the Crowe-Thompson organization to be nominated, issued the following statement yesterday:

"The Lone Wolff."

"Coroner Wolff, upon being interviewed, said that 'the policy of my office will continue as heretofore. The fact that I am possibly the lone nominee of this party is, of course, gratifying to me.

"'The primary vote is merely a substantiation of what happened when Coolidge went in. I am deeply grateful and appreciate the enormous—and I might say very tremendous—turnout for me in this primary vote.'"

De Kalb Nominates Woman Sheriff to Succeeed Self

Aurora, Ill., April 11.—[Special.]—Mrs. Helen Dolder, the De Kalb county sheriff who recently put down a mutiny in the county jail at Sycamore by turning a hose on rebellious prisoners, was nominated by the Republicans yesterday. The nomination is equivalent to election. Mrs. Dolder is now serving out the unexpired term of her husband who died in office.

Vermont Delegation Solid for Coolidge, Senate Told

Washington, D. C., April 11.—(AP)—Vermont will send a united delegation to the Republican convention instructed for President Coolidge, Senator Dale, Republican of that state, declared today in the senate in denying that the delegation would be divided between Coolidge and Secretary Hoover.

A FLAVOR.. no other mustard gives

SEE what a difference this mellow, delicious Gulden's makes in your enjoyment of food. It's zestful—but not harsh or biting. Made from the world's finest mustard seeds, chock full of rare, distinctive flavor. Mixed in spotless kitchens. It sharpens appetite and aids digestion.

It is better— taste it and see

GULDEN'S
ABSOLUTELY PURE

—where the unusual friendly courtesy is the usual

One of the little courtesies

that make living at THE DRAKE more than an ordinary pleasure

Do you contemplate taking a room, a combination of rooms, or a suite—furnished or unfurnished—small or commodious? Then, without question, you will be interested in the delightful possibilities presented by a new and unusual service THE DRAKE offers to permanent guests. And you will be surprised to find how moderate the cost considering the advantages to be included.

It is our interested desire to adjust room space and arrangement to fit the widely varying needs of individual guests. We welcome the opportunity to give you complete information in this connection. You may bring your own home with you in the form of your own furnishings, or you may consult with us regarding the individual decorative scheme you wish carried out in the space selected.

You may enjoy the beautiful surroundings in this great lakeside hotel, its instant friendly service, yet live as quietly as in the most secluded home—if you wish. And if you do *not* wish, here are the charming gaieties of famous orchestras, merry dinners, congenial friends.

Private elevators make it unnecessary for permanent guests to enter the lobby. Mail will be delivered to your room, laundry cared for—the innumerable conveniences of "incomparable DRAKE service" are yours to command. And at a surprisingly moderate cost, considering the pleasure and prestige afforded by a permanent residence at THE DRAKE.

The DRAKE

—and how moderate the cost!

Furnished or unfurnished rooms or suites will be arranged to meet your individual needs. Surprisingly attractive discounts now available on long term leases. For transient guests, rates as low as $5.00 a day, single room—$6.00 double—with bath. For information, call Superior 2200, and ask for the manager's office.

If out of town write for Booklet BX

Lake Shore Drive and Michigan Avenue Chicago

UNDER THE FAMOUS BLACKSTONE MANAGEMENT KNOWN THE WORLD OVER

THE IOLE—*A light, airy one-strap for slender heels.*

Smartly Styled . . . Exquisitely Comfortable

NEVER a question about the smartness of the new Ground Gripper shoes for women. Rich materials—careful workmanship—approved patterns—here are shoes thoroughly in keeping with the footwear mode of today.

And this new Ground Gripper line has dispelled the superstition that the truly smart shoe cannot be comfortable as well. Flawlessly fitting—shaped to the foot that wears them—Ground Grippers are exquisitely comfortable from the first try-on. A pleasure to your foot today—and a protection from foot-troubles in years to come.

Ground Grippers for men, too, offer the same unusual combination of smart styling and perfect fit. Do come in and let us show you the new Ground Grippers today.

Three features of comfort

Only Ground Grippers unite the Flexible Arch, the Straight Inner Line and the Patented Rotor Heel—three essentials of foot comfort.

Ground Gripper

SHOES FOR ALL THE FAMILY

In Chicago:
29 East Lake Street
40 North Clark Street
63 East Adams Street

Rheumatics Are Wild with Joy

Nurito Prescription Acts Like Magic, Making Bed-ridden Sufferers Get Up and Walk

DRUGGISTS GUARANTEE IT

Nothing has so startled the community as the effect of Nurito, a physician's prescription for rheumatism, neuritis, neuralgia, sciatica and lumbago. It is now to be had at the local drug stores and is certainly a boon to humanity. Many won't believe such a thing possible as almost instant relief in even bed-ridden cases of excruciating pain. They say it must be a narcotic. But it isn't anything of the sort, and to prove it get the regular package from the drug store. Try it as directed and if it doesn't prove almost a miracle in driving away pain with two or three doses the druggist will refund the price you paid him for it. Ask at the drug store for a box of Nurito on this guarantee. You can get it at all

WALGREEN *and* ECONOMICAL DRUG STORES

Sure Relief

No more Over-Acidity

[Gas], nausea, sick headache, heartburn, distress after eating or drinking quickly and surely relieved. Safe. Pleasant. Not a laxative.

Normalizes Digestion and Sweetens the Breath

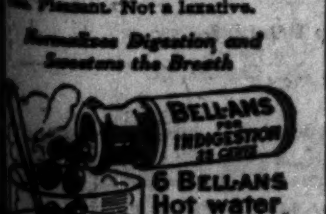

6 BELL-ANS Hot water Sure Relief

BELL-ANS FOR INDIGESTION
25¢ AND 75¢ PACKAGES EVERYWHERE

You are cordially invited to visit the display of American & Peasant Furniture

Manufactured by
STICKLEY BROS. CO.
GRAND RAPIDS MICHIGAN

Wholesale Display Rooms at Godfrey Avenue Grand Rapids, Mich.
[...] East Erie St. Chicago, Illinois
219 E. 44th St. New York City

A SELLING OF NEW HATS

SPECIAL AT $12.50

Original Designs from our Own Workrooms

Today we announce a very special selling of hats in our American Room. Planned on an extensive scale there are hats for every occasion . . . from the tiny suit hat to the larger dress hat. The newest millinery fashion notes are transcribed in Crochet Visca, Hair Braid, Tuscan and other imported woven straws . . . a huge and entrancing variety. In style and workmanship this collection presents unusual values at $12.50.

The American Room
Fifth Floor, North, State

MARSHALL FIELD & COMPANY

PIECES THAT GIVE FINESSE TO A GARDEN

No matter how skillfully a garden's flowers and trees and shrubs are arranged, a few well chosen ornamental pieces can make it more beautiful.... Garden planning time is here. We greet it with the largest collection of cement, terra cotta and marble garden pieces that we have ever had. Only four of them are described here.

The cement Vase shown at the top of the sketch is a favored piece, particularly at its present special price of $5.50. There are other styles.

The Bird Bath is $8 and is one of a number which range in price from $5 upward. There are some particularly fine ones at $15.50 and $20.

The large Jar is an antique Italian olive jar, made during the XVIII century. It is $75, and there are other oil jars priced from $18 to $125 each.

Cement Benches are popular garden pieces. The one shown here is 42 inches long and is $16. Others, of various sizes, range upward to $49.50.

Second Floor, South, Wabash

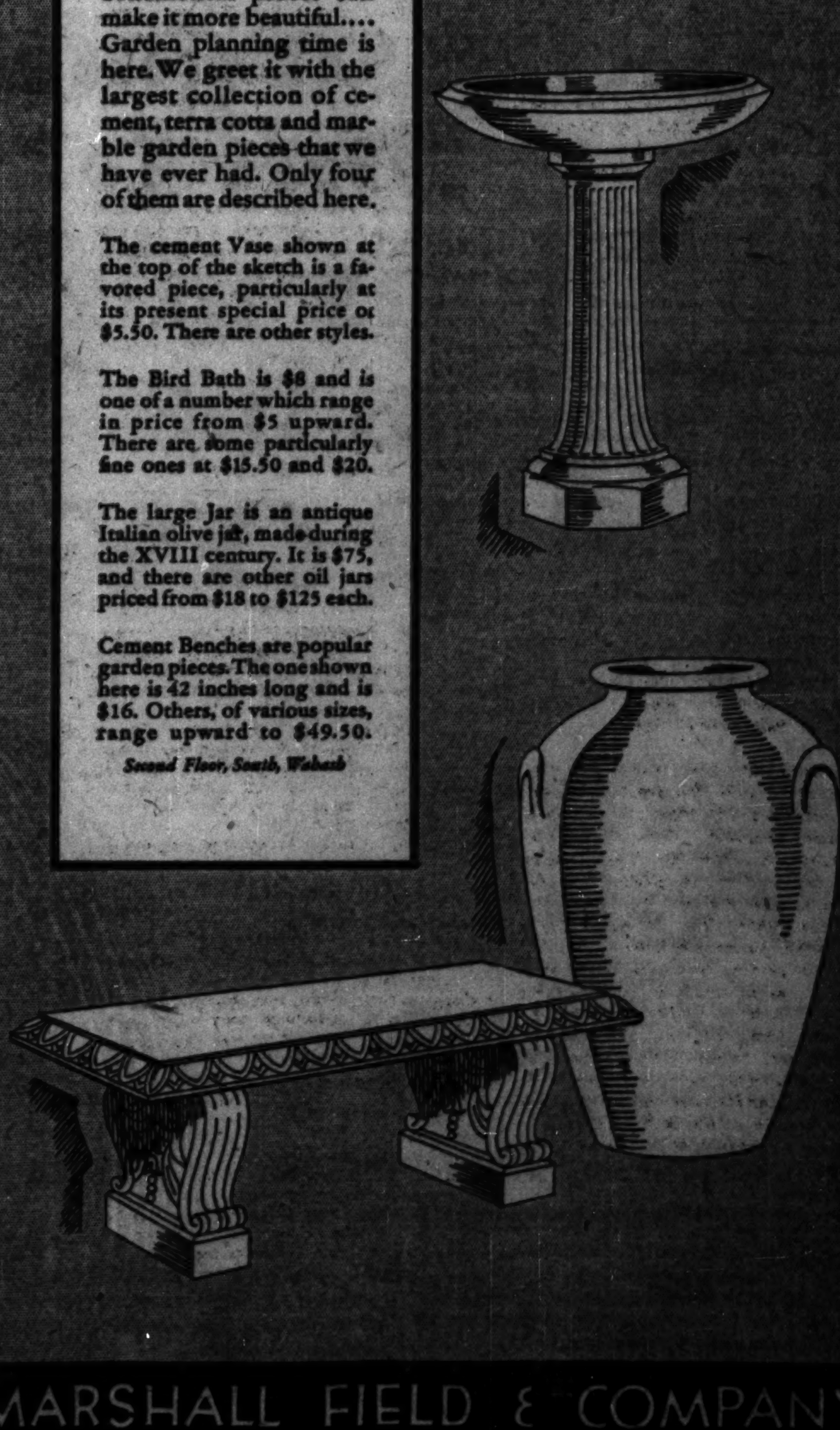

MARSHALL FIELD & COMPANY

GERMAN PLANE HOPS OFF FROM DUBLIN FOR U. S.

Passes Out to Sea with Three Aboard.

(Continued from first page.)

maurice arranged at the last moment to have a dozen peeled oranges included.

Statement by Fitzmaurice.

Before Col. Fitzmaurice's fellow officers rushed him off to bed for a few hours' sleep last night the aviator gave a special message regarding his flight.

"Tell them," he said, "that for several years, as chief of the Free State air corps, it has been my ambition to make the east-west Atlantic crossing in the interests of advancement of science and aviation.

"I have never been in America, but I am looking forward to an American welcome to a Free State air corps man Friday afternoon."

Facts of Flight.

Here are some of the facts of the flight:

The plane: A Junkers, all-metal monoplane with a wing spread of 55 feet, the name Bremen painted on its silver side with the number D1167, and the triangular sign of the Junkers firm.

The motor: A Junkers L-5 water-cooled, of 350 horsepower, won the world endurance flight record in a sister ship, the Europa.

French Flyers Hop for Basra.

KARACHI, India, April 11.—[U.P.]—Dieudonne Costes and Joseph Le Brix, French trans-Atlantic aviators now flying from Tokio to Paris, arrived here tonight and took off almost at once for Basra, Mesopotamia, on a night flight. They hope to reach Paris Friday.

The aviators, making great progress, had left Calcutta at dawn for Jodhpur, which they reached without difficulty. They halted there only for a brief look at their plane and then came on to Karachi.

Air Liner Crashes; Nine Hurt.

[Chicago Tribune Press Service.]

THE HAGUE, April 11.—Nine of ten passengers were seriously injured when a two motored Fokker airplane owned by the Royal Dutch Air line was wrecked near Utrecht this afternoon. The plane, which was intended for service between Denmark and Holland, was undergoing a trial flight from Copenhagen to Holland.

Two Die in Midair Crash.

BAHIA BLANCA, Argentina, April 11.—(AP)—Two airplanes participating in festivities celebrating the hundredth anniversary of the founding of this city crashed in midair today. Both pilots were killed.

NORRIS TICKET WINS NEBRASKA; HOWELL VICTOR

Omaha, Neb., April 11.—(AP)—The progressive wing of the Republican party fared well at the hands of Nebraska voters in yesterday's statewide primaries.

Topping all races was the contest between United States Senator R. B. Howell and Attorney General O. S. Spillman for the Republican senatorial nomination.

In 1,412 of the state's 1,983 precincts the voted stood: Howell, 63,851; Spillman, 45,582.

The progressive group, aligned with Senator Norris, won five out of seven delegates to the Republican national convention and about half of the district delegates.

Former United States Senator Gilbert M. Hitchcock, only Democratic presidential preference candidate in Nebraska, had the solid support of the state's delegation to the Democratic national convention.

Arthur J. Weaver, Falls City, Neb., president of the Missouri River Navigation association, Republican, will oppose Charles W. Bryan, Lincoln, former governor, for election as Nebraska's next governor.

URGE REPEAL OF TAX ON AUTOS IN SENATE HEARING

Washington, D. C., April 11.—[Special.]—Automobile manufacturers and users joined today in urging repeal of the 3 per cent tax on motor cars before the senate finance committee in opposition to Secretary of the Treasury Mellon's recommendation that it be retained.

Witnesses included Roy D. Chapin, president of the National Automobile chamber of commerce, made up of manufacturers; Thomas P. Henry, president of the American Automobile association, composed of automobile users; George T. McCallum, vice chairman of the motor bus division of the American Automobile association; Warren E. Griffith, vice president of the National Automobile Dealers' association, and Fred Brenckman, on behalf of the farmers composing the national grange.

Mr. Henry displayed resentment against H. M. Lord, director of the budget, who was quoted to the effect that if the auto tax were repealed appropriations for good roads would be in conflict with the financial program of President Coolidge.

COUNTY GROUPS IN MICHIGAN ALL VOTE FOR HOOVER

Detroit, Mich., April 11.—[Special.]—Wayne county Republicans unanimously indorsed the presidential candidacy of Herbert Hoover and elected delegates from the First and Thirteenth congressional districts at the county convention here today.

The Kent county Republican convention at Grand Rapids today named its delegates to the state convention instructed for Hoover, and adopted a resolution proposing former Gov. Chase S. Osborn for the vice presidential nomination."

Similar recommendations were made at county conventions throughout the whole state. Hoover will undoubtedly receive the entire 33 votes of Michigan.

Skinny, "Lifeless" Women Gain Weight

Nobody Looks at a Skinny Woman

Gain pounds of weight with new YEAST and IRON in 3 weeks—*or pay nothing*

"Gained 6 lbs. and Feels Better Than in Years"

"I was nervous and tired and my weight fell off. The improvement since taking Ironized Yeast has been wonderful.

"I have gained 6 pounds, and now my wife takes Ironized Yeast, too."—Mr. R. C. B., Portland, Ore.

If we could only show you the wonders Ironized Yeast has done for thousands of men and women. The bony hollows that have filled up with firm flesh; stringy necks and bony limbs given rounded beauty! Pimples, boils and blotches have disappeared for good.

How Yeast and Iron Builds Quick Flesh and Health

Ironized Yeast is *two tonics in one*—weight-building Yeast and strengthening Iron. The yeast is the same used in making malt, and which makes malt so beneficial. It is specially cultured yeast, concentrated to give the utmost in flesh-producing value.

This Yeast is treated with pure, vegetable iron, the same as in spinach, lettuce and celery. In this form Iron is easily assimilated by the body, making rich, red blood and toning up nerves and muscles.

Only when Yeast is *Ironized* in this way is it more effective—for Iron is needed to bring out the weight-building, strengthening values of Yeast. *By this special formula Ironized Yeast gives you results in half the time required by yeast or iron taken separately.*

Go to your druggist and get a handy bottle of tasty tablets today. Just a single course treatment will prove that you can be attractive and healthy. They do not cause gas or bloating. Safe for everybody—containing no harmful drugs.

Try It on "Money Back" Offer

Just ask your druggist for a full size treatment. If you are not delighted get your money back. It will be refunded immediately. If inconvenient to buy from druggist, send $1.00 direct to the Ironized Yeast Co., Atlanta, Ga., Desk 146-F.

CAUTION! While the amazing health-building value of IRONIZED YEAST tablets has been clearly and positively demonstrated in cases of lack of energy, indigestion, constipation, skin eruptions, poor complexion, and a generally weakened physical and mental condition, IRONIZED YEAST should not be used by anyone who OBJECTS to having weight increased to normal.—©I. Y. Co.

DOCKSTADER & SANDBERG

118 Michigan Boulevard South

between Monroe and Adams

The smart hat which will be chosen this Spring for informal wear. Agreeably light in weight, can be worn turned up or down, and a crown of medium height. The Phair, despite its nonchalance, will persistently retain its shape. Shown in new, clear shades of gray and tan: Swiss Pablo and English Pearl.

The Phair is

$8

DOBBS

TWO STORES ON MICHIGAN BOULEVARD
900 NORTH AND 118 SOUTH

DOCKSTADER & SANDBERG

Completely A. C. Equipped

AGAIN . . . *a sensational offer by* CABLE'S

R.C.A. RADIOLA ORTHOPHONIC VICTROLA

Model 7-10

Never before sold for less than $375.00

$288

TERMS

New! The latest thing in Radiola Combinations. Just unpacking them from original crates. The story of a jobber overstocked—our most fortunate purchase. A tiny switch enables you to use either discs or dials and you have at once one of the most beautiful of the Orthophonic Phonographs, complete with the very latest type and design of Radios. Come in and let this Combination speak for itself. Remember there is nothing else to buy. Complete with tubes—the "AC" kind.

A.C.
The electric light plug in the wall supplies all the power necessary to operate the six AC tube R. C. A. Radiola Combination. A single dial controlled receiver.

Priced Everywhere at $375.00
Our Price Complete—Fully Guaranteed . . $288.00

Out-of-Town Buyers—these instruments are guaranteed to be exactly as represented and as illustrated above. They are not floor samples, demonstrators or discontinued models.

No Phone Orders—Open Evenings

CABLE PIANO CO.

301 South Wabash Avenue

Can also be had at either of these suburban branches:
11361 Michigan Ave., Roseland or 99 State St., Hammond

"Never before were U.S.ROYAL CORDS so good as they are today" ...... *This is the verdict* of the millions of motorists who are riding on the Royal Cord of Today

U.S.ROYAL CORDS

are built better... than ever

They give you everything...

MILEAGE ..... SPEED
STEERING... COMFORT
TOUCH TREAD. RESILIENCE
ROAD GRIP AND......
MORE MILEAGE

UNITED STATES RUBBER COMPANY

San Francisco OVERLAND LIMITED

Luxurious new cars, immaculate and courteous attendants; meals that appeal—perfectly appointed club and observation cars. Striking scenery en route and the pleasant company of experienced travelers. Extra fare.

Lv. Chicago . . 8:10 p. m.
(C. & N. W. Terminal)

Gold Coast Limited

No-extra-fare train to San Francisco. Barber, valet, bath, maid, club-observation car. All-Pullman. 68 hours.

Lv. Chicago . . 8:30 p. m.
(C. & N. W. Terminal)

Pacific Limited

Observation, Pullmans, diner and chair cars. 68 hours to San Francisco.

Lv. Chicago . . 2:30 p. m.
(C. M. St. P. & P.-Union Station)

Union Pacific Ticket Office
6 South La Salle Street
Phone Randolph 0141, Chicago, Ill.

UNION PACIFIC
THE OVERLAND ROUTE

KISSEL
CUSTOM BUILT

25,000 miles and more without the need of the usual service work.

$1495 to $3885
f. o. b. factory

Body by Kissel *Motor by Kissel*

HARRY P. BRANSTETTER, Inc.
Sales and Service—2800-06 South Park Way

McANDREW ASKS WAR INDEMNITY FROM THOMPSON

Bases $250,000 Suit on School Board Battles.

In a $250,000 libel suit to be filed today against Mayor Thompson the mayor is charged with a malicious attempt to destroy William McAndrew's reputation as a patriot and an educator. The suit will be filed by Angus Roy Shannon and Francis X. Busch, attorneys for the ousted superintendent of schools.

The idea of "America First" as a campaign slogan, which was taken up by Thompson, Crowe, Small, and Smith, had its inception in the mayor's first attack on McAndrew back in the mayoral campaign.

The basis for the suit, as set up in the declaration, is Thompson's letter sent on January 14 to 700 American Legion posts in Illinois requesting that they aid him in his efforts to "kick that stool pigeon of King George out of Chicago" by influencing the minority members of the board of education to vote for McAndrew's ouster.

Calls Charges Malicious.

Charges made in that letter that McAndrew sanctioned teaching children that "George Washington was a rebel and a traitor," McAndrew's suit declares, were "malicious, false, and defamatory and made to serve his (Thompson's) own selfish aims. The defendant knew that the statements were untrue or negligently failed to make such inquiry as he should have made to ascertain whether or not the allegations were true," the McAndrew declaration continues.

Legion posts throughout the state at that time denounced Mayor Thompson for his attempt to use the Legion against McAndrew. "Cat's-pawing dirty chestnuts out of the fire of partisan politics," was the way one Legion post regarded the use to which the mayor sought to put Legion loyalty to the United States.

Another Legion post declared:

"You ask our support; you, who in 1918, by your actions, would have in political glee seen the supporters and defenders of our national integrity 'sold out into slavery.'"

What Mayor Asked of Legion.

Mayor Thompson's letter to the Legion posts contained the following:

"Dear Commander: Knowing the purpose of your organization and having read the inspiring preamble of the constitution of the American Legion, I feel certain that you and your post stand as a unit against what has been going on in the Chicago public schools and the schools of other cities.

"In the now internationally known trial of William McAndrew it has been proven by documentary evidence and witnesses of highest character that he has countenanced the teaching that George Washington was a rebel and a traitor; that school histories sponsored and supported by William McAndrew are filled with pro-British, anti-American propaganda, that he permitted the schools to be turned over to politics in the permitting of the circulation of league of nations and world court propaganda; that in his régime the 'Spirit of '76' and other patriotic pictures were stripped from the school walls and that McAndrew in the magazine he edits expressed satisfaction with these desecrations; that McAndrew denied the Chicago public school children the privilege of contributing their pennies to the fund for the restoration of the frigate Constitution, which collection had been indorsed by President Coolidge; that Superintendent William McAndrew was and is an active partisan and defender of that school of historians who defame our national heroes and assail American ideals and institutions.

Wants McAndrew Ousted.

"I earnestly ask that you and the members of your post assist the United States Flag association and myself in our efforts to eliminate the poisonous anti-American propaganda from the teaching courses of our country and to drive from the head of the Chicago public schools William McAndrew, the man who is made responsible by the Illinois statutes for the histories and other books in use in the schools.

"I have presented to you above the lineup of the school board in the case of Patriots versus McAndrew. I would respectively suggest that you as an individual and your post as a body, take such action as you may decide in this matter to the end that the school trustees now on the anti-American side may be persuaded to cast their votes at the close of the trial for our flag and American institutions and for McAndrew's dismissal.

"Cordially yours,

"WILLIAM HALE THOMPSON,

"Mayor."

Busy Spreading Charges.

In order to spread the libelous letter, Mr. McAndrew's attorneys charge, copies were given to all Chicago newspapers and thus circulated to hundreds of thousands of people throughout the country. Through the circulation of the letter, Mr. McAndrew has been "greatly injured in his good name and reputation and exposed to public hatred, contempt, ridicule, and financial injury," it is charged.

"Mayor Thompson has repeatedly attacked Mr. McAndrew on flimsy ground for purely political reasons," Mr. Shannon said while preparing to file the declaration. "He will prove these charges at law or suffer the consequences. To any one who heard the slush that was passed as evidence in the McAndrew trial it is apparent that there was no legal ground for Thompson's charges."

FORMAL OPENING

April 9 to April 14

inclusive

A CORDIAL INVITATION is extended to the public to inspect the new banking rooms and vaults of the First National Bank, First Trust and Savings Bank and National Safe Deposit Company.

The historical exhibit covering the period from the opening of the bank on July 1st, 1863 to the present time will be on display all this week. In connection with the exhibit, gowns of five distinct periods from 1863 to 1913 are being worn by twenty young ladies of the banks' staff.

The officers and directors keenly appreciate and extend thanks for the continued patronage and co-operation of business interests, which over a long period of years, have been so great a factor in the growth and development of these banks.

FIRST NATIONAL BANK OF CHICAGO

Affiliated

FIRST TRUST AND SAVINGS BANK

Frank O. Wetmore, Chairman
Melvin A. Traylor, President

Dearborn, Monroe and Clark Streets

"How *does* she keep her hands so LOVELY?"

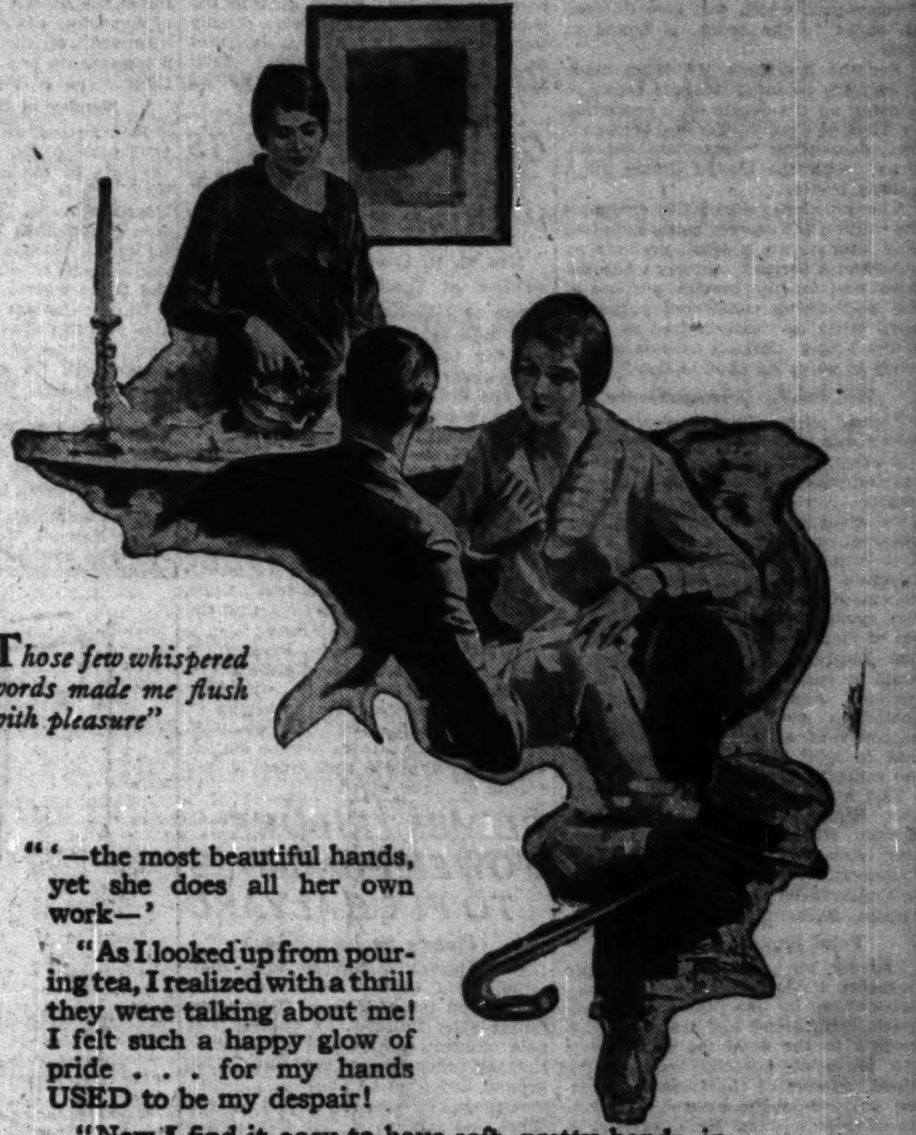

"Those few whispered words made me flush with pleasure"

"'—the most beautiful hands, yet she does all her own work—'

"As I looked up from pouring tea, I realized with a thrill they were talking about me! I felt such a happy glow of pride . . . for my hands USED to be my despair!

"Now I find it *easy* to have soft, pretty hands, in spite of dishes to do three times a day. I discovered that by using Lux for all my dishwashing, my hands never became rough or red or chapped-looking. With Lux, they are even WHITER and softer after washing dishes than before!"

Millions of women who do their own work now have hands as flawless, as lovely, as if they never touched the dishpan! Because they wash dishes with delicate, sparkling Lux suds!

For these instant, magical suds are SOOTHING to even the most sensitive skin.* Lux is made by a marvelous special process—made whiter and thinner and purer than anything else. There is no trace of harmful alkali in Lux, nothing to dry up, to coarsen the skin, as there is in ordinary soaps—whether flakes, chips or cakes.

And Lux costs so LITTLE! In one of the big packages there is enough Lux for 6 weeks' dishes! So little to pay for beautiful hands!

**Many beauty parlors use Lux suds in manicuring the nails to soften and whiten the fingers*

Lux keeps lovely the hands that wash dishes

Lever Bros. Co.
Cambridge, Mass.

Cuticura Talcum Fragrant And Refreshing

Is ideal for everyday use. Its purity, combined with antiseptic properties which help to allay excessive perspiration, make it an essential toilet requisite.

Cuticura Shaving Stick 25c.

EDUCATIONAL.

MOSER
"The Business College with a University Atmosphere"
The only Business College in the West requiring every student to be a four-year high school graduate.
Girls only in the Day School
Students may enter any Monday
Ask for Bulletin — No Solicitors Employed
116 So. Michigan Ave., 12th Floor
Phone Randolph 4347 Chicago, Illinois

WE OFFER A
HIGH SCHOOL COURSE
COMPLETE IN 15 MONTHS
PRE-LEGAL COURSE
COMPLETE IN 9 MONTHS
The Balfour Johnstone School
32 W. Randolph St., Room 1600. Chicago

Study ELECTRICITY
Short day and evening courses. Earn while you learn. Enter any time. Graduates in demand. Splendid opportunities. Call, write or phone (Victory 8377) for Free 84 Page Blue Book. 25th year.
CHICAGO TECHNICAL COLLEGE
Dept. 30, 118 E. 26th Street, Chicago

ST. GEORGE CAMP
In Southern Wisconsin
RATES $20.00 A WEEK
$150.00 FOR THE SEASON
Chicago Office, 4545 Drexel Blvd.

LOYOLA UNIVERSITY
Rogers Park Campus and Downtown College, 28 N. Franklin Street. Address The Registrar, Dept. T, Rogers Park, Chicago.

Languages Berlitz School
12th floor, Auditorium
Tel. Harrison 0427
French, Spanish, German, Italian, English, etc.

N.U. NORTHWESTERN UNIVERSITY — Evanston, Illinois — Chicago. Write for Bulletin.

EDUCATIONAL.

Bryant & Stratton Business College
Business Courses for High School Graduates and Undergraduates
Graduates Guaranteed Positions
Send for free Success Book!
73rd year — 120,000 graduates
116 S. Michigan Ave., Chicago

Bigger Better Paying Positions
Prepare for Success
Day and evening courses in Stenography, Bookkeeping, Comptometer, Secretarial, etc. Free employment service.
METROPOLITAN BUSINESS COLLEGE
37 So. Wabash Ave., Chicago

GREGG School The Home of Gregg Shorthand
Specializing in Secretarial, Shorthand and Accounting Training. Day and evening classes begin every Monday. Free 64-Page Book of Facts.
225 N. Wabash Ave. State 1881. Chicago.

JAZZ IN 20 LESSONS ON PIANO AND ALL INSTRUMENTS
Coaching for Entertaining and Radio
AXEL CHRISTENSEN SCHOOL
20 E. Jackson Blvd.

Learn **Electricity** In 12 Weeks in the Great Shops of Coyne. Day and Night School. Enter now. Call or write for FREE Catalog.
COYNE ELECTRICAL SCHOOL

La Salle Extension University
Training for that Better Job
116 So. Michigan Ave.

YMCA SCHOOLS
Chicago Central College of Commerce. College of Arts and Science. Day and Evening High School; also Elementary School. Call, write or phone for catalog. 19 S. La Salle St.

EDUCATIONAL.

De Paul University Colleges of Liberal Arts — Law — Commerce, Music, High School, North Side and Loop (Evenings). For bulletins, address Dept. T-6, 1010 Webster or 64 E. Randolph.

THE COMPTOMETER SCHOOL
Conducted by the manufacturers of the machine. Day and evening classes.
FELT & TARRANT MFG. CO.
W. Adams St. State 9237

Advertise in The Tribune

PREMIER KING OF CANADA FAVORS CHICAGO SEAWAY

Speakers in Parliament Boost Scheme.

BY GEORGE SMITH.
[Chicago Tribune Press Service.]

OTTAWA, Ont., April 11.—Premier King of Canada views with the utmost sympathy proposals for a seaway from Atlantic tidewater, through the St. Lawrence, and to the head of the great lakes. Furthermore, he believes such development, which will give Chicago an outlet to the ocean, is bound to come.

For the first time Mr. King made known his personal attitude today in winding up the debate on a resolution by Thomas Church, Toronto conservative, demanding "immediate negotiations" with the United States for a seaway treaty.

The premier assured the commons the caution and secrecy being exercised with respect to present preliminary Canadian-American seaway negotiations was for the precise purpose of not prejudicing considered judgment upon what he characterized as "one of the biggest projects Canada is ever likely to be called upon to face."

Will Publish Correspondence.

Debate on the Church seaway resolution was postponed at the request of the premier, who pointed out that discussion was premature until the Canadian-American seaway correspondence is made public. This, Mr. King assured, would be done Monday night, both in the United States and Canada.

Before the premier requested postponement of the debate seven members spoke on the resolution and only one of them, Henri Deslauriers, a Montreal Liberal, who spoke in French, could be construed as opposing development. And he was not very emphatic in his objections, stressing mainly that eminent engineers were said to have technical objections to the scheme.

The other six speakers were Premier King; Mr. Church of Toronto; Horatio Hocken, Toronto, Conservative; Robert Manion, Fort William, Conservative; Reginald Gestry, Toronto, Conservative, and John Miller, Qu' Appelle, Saskatchewan.

Point Benefits to Canada.

Led by Mr. Church, the Toronto members lauded the idea of seaway development as one that would bring untold commercial and transportation benefits to the dominion as a whole and prove an especial boon to the wheat growers of the Canadian western prairies in the overseas marketing of their product. Mr. Church chided the government with what he declared to be its unreasonable delay in getting negotiations started. Mr. Hocken declared every dollar of transportational saving would go into the pockets of the farmers who mainly would benefit. And with a deepened St. Lawrence, he visualized ports along the route becoming the milling centers of America.

CHAIN OF SEADROMES TO GIVE N. Y. 36 HOUR AIR SERVICE TO EUROPE

New York, April 11.—[Special.]—A syndicate to construct and operate a chain of seadromes or landing floats across the Atlantic ocean, to provide thirty-six hour service by airplane between New York and Europe, was reaching the final stage of organization in New York City today.

The agreement for the financing, management, operation and other details will be signed Friday, and within ten months the first seadrome will be anchored 500 miles out as the first link.

This project is the work of E. R. Armstrong, chief engineer of the Du Pont company of Delaware.

GRANDMOTHER IS EXONERATED IN FIRE FATAL TO 4

Mrs. C. B. Whitaker, 80 years old, mother of Leslie Whitaker, whose home at 2638 North Mulligan avenue was burned early Tuesday morning, causing the deaths of his wife and three children, was exonerated of blame for the fire by police following an inquiry yesterday.

"We have no evidence whatever to indicate that the elder Mrs. Whitaker was responsible for the fire," said Capt. James E. Doherty of Cragin police.

Mrs. Whitaker who has been in ill health for years had at times demonstrated pyromaniac tendencies and was at one time an inmate of an insane hospital, police had been told. Capt. Doherty is convinced, he says, that the blaze was of accidental origin.

Whitaker, Mrs. Mary Brayton, a roomer in the house, and Tobias Piff, a relative of Whitaker's wife, who were injured in the fire, are recovering at the Keystone hospital. Policeman E. J. Butler of Canalport avenue station discovered the fire and aided in the rescue of those saved.

CLIMBS TRIBUNE TOWER FLAGPOLE TO FIX HALYARD

(Picture on back page.)

The Stars and Stripes again fluttered gayly to the breeze from the flagpole on top of Tribune Tower yesterday after Bill Mearns, trained flagpole climber, had inched his way to the top, more than 570 feet above ground, and repaired a broken halyard. Means was 57 minutes in making the climb and returning. He was picked out of half a dozen applicants who wished to ascend the pole.

JOHN L. PATTEN, SON OF WHEAT KING, MARRIES

Mrs. Hutchins His Bride in Home Wedding.

(Pictures on back page.)

John Lowrie Patten, only son of James A. Patten, millionaire wheat king, yesterday married Mrs. Renee Michael Hutchins of the Edgewater Beach hotel, in a quiet ceremony at his parents' home, 1426 Ridge avenue, Evanston. The Rev. A. S. C. Clark, pastor of the Second Presbyterian church of Evanston, officiated.

Immediately the bridal couple left for a honeymoon trip, refusing to disclose their plans or their destination.

Member of Board of Trade.

Jack Patten, as he is better known, is 32 years of age and is following the example of his father in a business way. He is a member of the Chicago Board of Trade. For several years before going into the grain business, he was a rancher in Montana, operating a ranch 40 miles from Helena, on the Boulder river.

During the war he spent more than two years in active service in France, and was decorated by the French government for distinguished service in removing the wounded under fire at Verdun. He and his chum, Wilbur Hightower, enlisted together in the ambulance service and provided their own ambulances.

Divorced in December.

Mrs. Hutchins was formerly Miss Renee Michael, New York society girl. She was married here seven years ago to John M. Hutchins, son of the late James Cass Hutchins, vice president of the Illinois Trust and Savings bank. Last December she sued for divorce, charging habitual intoxication, and was awarded a decree on Dec. 24.

She is 28 years of age, and is regarded as one of the most beautiful of the younger society matrons of the city.

WIDOW VICTIM OF BULLET.

Mrs. Harriet Andrine, 46, a widow, was found dead on her bed in her room at 4616 Lake Park avenue, yesterday, a revolver beside her. She had been shot in the temple and police believed her a suicide.

NEW WHIPPET 6, OUT NEXT WEEK, TO SELL FOR $695

The lowest price in history for six cylinder automobiles was announced last night by the Chicago branch of the Willys Overland company. The price was fixed by order of John N. Willys at $695 to apply to the new six cylinder Whippet coach, which is to be placed on the market next week.

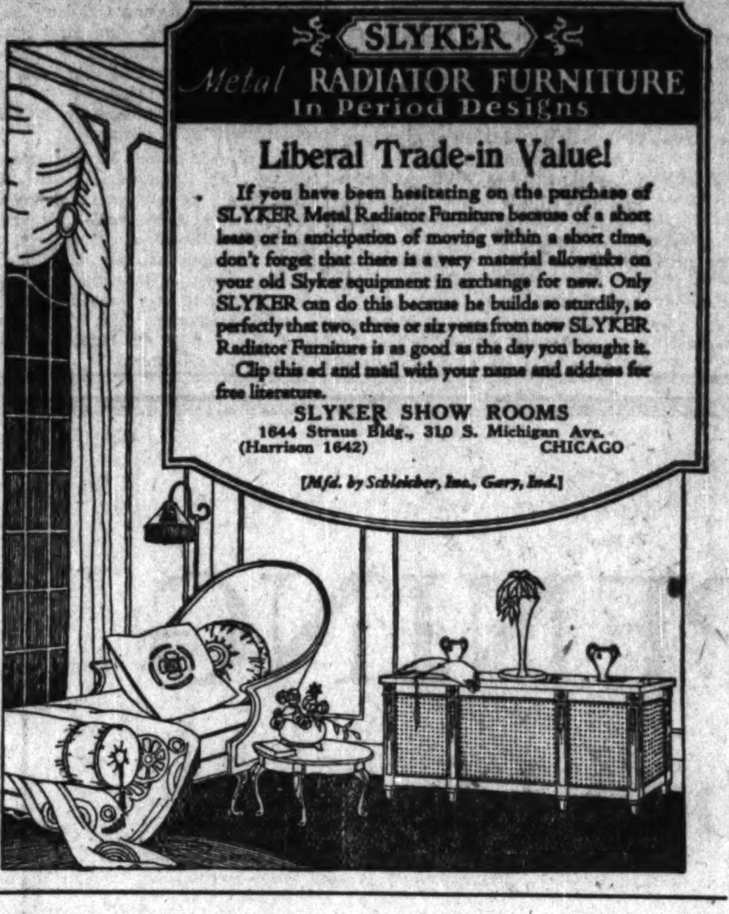

SLYKER
Metal RADIATOR FURNITURE
In Period Designs

Liberal Trade-in Value!

If you have been hesitating on the purchase of SLYKER Metal Radiator Furniture because of a short lease or in anticipation of moving within a short time, don't forget that there is a very material allowance on your old Slyker equipment in exchange for new. Only SLYKER can do this because he builds so sturdily, so perfectly that two, three or six years from now SLYKER Radiator Furniture is as good as the day you bought it.

Clip this ad and mail with your name and address for free literature.

SLYKER SHOW ROOMS
1644 Straus Bldg., 310 S. Michigan Ave.
(Harrison 1642) CHICAGO

[Mfd. by Schleicher, Inc., Gary, Ind.]

Picture Your Children
In The Years To Come

IN your mind's eye, do you not often see your children as they will be in future days, when the promise of youth is fulfilled?

What will the future bring? A life of happiness, enriched and broadened by music, whose influence touches nearly every turn and phase of life, and gives it a clearer and fuller meaning?

They deserve no less from you. Then, let them gain their earliest knowledge of melody and rhythm from the

KIMBALL

The brilliant vivacity of its tones has brought the love of music into many thousands of households. Children by the hundred thousand have "grown up with the Kimball" from end to end of this continent.

Come and hear the Kimball—period, classic-modern and reproducing grands, uprights and players. You will greatly enjoy a demonstration—may we see you here today?

New Kimball
Uprights, $410 Up
Grands, $975 Up
Players, $650 Up

The Kimball "One-Price" Policy assures the same full, generous value to every customer. Partial payments if desired.

W. W. KIMBALL CO.

Chicago—Established 1857
306 S. Wabash Avenue, Kimball Bldg.

BRANCH STORES:

1000 W. Roosevelt Rd.
3931-35 N. Kedzie Ave.
1922-32 S. Halsted St.
[illegible]62 Milwaukee Ave.
3800 W. Roosevelt Rd.
4177-83 Archer Ave.
139 State St., Hammond, Ind.
637-43 Broadway, Gary, Ind.

Enter Your Child in the CHILDREN'S PIANO TOURNAMENT

Here's the secret
-for saving your house

The same prescription . . . filled by the same two partners — the skilled painter and pure lead paint — always gives the same result . . . a weather-proof house

DOES your house need paint? Then hesitate no longer. Delay means abandoning it to the weather which knows no mercy . . . and shows none.

Call in a skilled painter . . . the man who always prescribes pure lead paint. With lead paint as his partner and his own skill with the brush, he will save your home and your dollars.

They're a great pair . . . the painter and lead paint, the kind made with pure white-lead, such as Dutch Boy. They have been partners for generations. They will put a paint film on your house that is tough . . . durable . . . weather-proof . . . that does not crack or scale . . that is economical in every way.

Dutch Boy white-lead, in either heavy paste or soft paste form, is sold by leading paint dealers.

Mixed with linseed oil, it produces a superior gloss paint for exterior use. Mixed with Dutch Boy flatting oil, it makes a thoroughly washable flat paint for interiors. In either case, the paint can be colored to exactly the tint or shade you desire.

Free to property owners

Write our nearest office for the booklet, "The House We Live In." It gives important facts about painting. . . . tells how to select colors for exteriors and interiors.

This trademark, a guarantee of high quality, is on all Dutch Boy products — white-lead, red-lead, linseed oil, flatting oil, solder and babbitt metal. It is the trademark of National Lead Company which manufactures lead products for the many uses for which lead is especially fitted in art, industry, and daily life.

WHITE-LEAD in NEW FORM

Dutch Boy soft paste white-lead, a new product, thins to brushing consistency at the rate of a gallon of paint a minute. It is wonderfully easy to use. Painters and other paint buyers: See your dealer about this remarkable product.

NATIONAL LEAD COMPANY

New York, 111 Broadway; Boston, 800 Albany Street; Buffalo, 116 Oak Street; Chicago, 900 West 18th Street; Cincinnati, 659 Freeman Ave.; Cleveland, 820 West Superior Ave.; St. Louis, 722 Chestnut St.; San Francisco, 235 Montgomery St.; Pittsburgh, National Lead & Oil Co. of Pa., 316 Fourth Avenue; Philadelphia, John T. Lewis & Bros. Co., 437 Chestnut Street

Paint with LEAD

DUTCH BOY WHITE-LEAD

A DOCTRINE IN WHICH SOME NOTABLE ADVERTISERS HAVE DISCOVERED PROFIT POSSIBILITIES

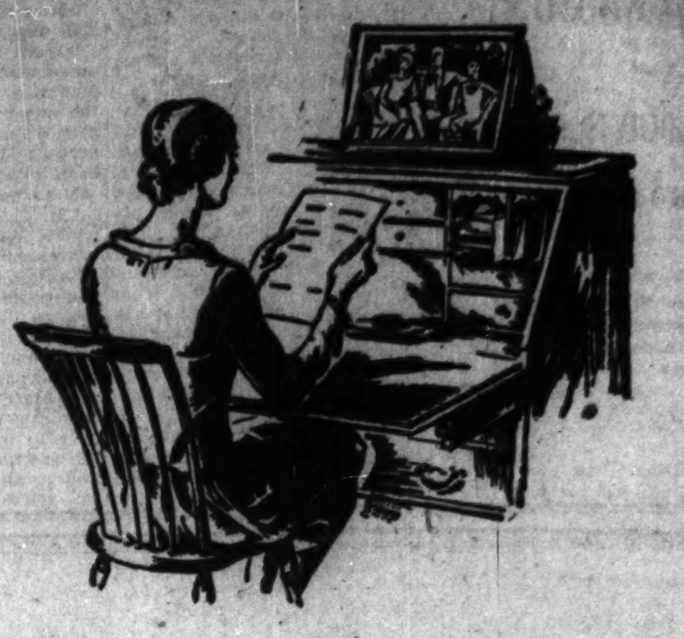

There's a portrait of the family in Mother's shopping list

THE WANTS, the hopes, the desires of the family are pictured in Mother's shopping list. And that list is more than a prosaic catalog of products. It is a composite portrait of the family.

You can read there of Dad's fondness for ox-tail soup. A bottle of liniment (large size) can only mean that Son is trying for the ball team. While the gossamer-thin silk stockings for Daughter tell of a coming dance. Real things for real people. For a family is neither a "buying unit," nor a digit in a circulation statement. A family is *people*. And it has as many likes, dislikes and opinions as it has members.

That is why the products which are known and trusted by *every* member of the family appear first and oftenest on Mother's shopping list. The *more* members of a family that are sold, the quicker a family buys.

It is that doctrine which recently has led the most successful advertisers to consider not only the circulation figures of a given publication but the number of people in each family who read the publication.

To establish those facts many investigations have been made by advertisers and independent organizations. In every case, of which we know, The American Magazine led every other publication in all-family appeal.

As a woman's magazine alone, it usually ranks second or third. As a man's magazine, first or second. But in its combined reading by fathers, mothers and young people it is overwhelmingly first.

• • •

THE importance of the all-family appeal of The American Magazine is evidenced by the fact that such notable advertisers as Colgate, Heinz, Royal Baking Powder, Johns-Manville, National Piano Manufacturers Association, Cream of Wheat, and Dunlop Tires are either using The American Magazine for the first time in 1928 or have greatly increased their American Magazine advertising.

May we present to you the facts that convinced those advertisers that The American Magazine, at one advertising cost, reaches not only Mother but her group of consumers?

How to reach the *"Two or More"*

From the most unusual marketing investigation ever undertaken, we learned the significant fact that *two or more* members of the average family dictate the selection of most of the merchandise the family buys.

For example, in 73% of 952 families questioned, two or more members influenced the purchase of a piano. In 59% of the families, *two or more* members influenced the choice of ham and bacon. In 67% of the families *two or more* members influenced the selection of hosiery.

Obviously, then, most advertisers should use those publications which reach "two or more members" of the family. By every test, the magazine that does that most effectively is The American. Investigations, including those conducted recently by five leading universities, prove The American Magazine overwhelmingly *first in its combined reading by all the family.*

The Crowell Publishing Company, New York City

'KILL YANKS,' CRY NIGHT RIDERS IN NICARAGUA

3,500 Marines in Field to Guard Foreigners.

BY LOUIS ROSENTHAL.
[Chicago Tribune Press Service.]
[Copyright: 1928: By The Chicago Tribune.]

MANAGUA, Nicaragua, April 11.—United States marines are now guarding American and other foreign residents of the Matagalpa district, who became alarmed when night riders placarded trees within a radius of 30 miles of Matagalpa with cards bearing the inscription, "Kill All Americans! Americans Are Enemies of Nicaraguans."

The Americans were warned by the marine commandant at Matagalpa to remain on their farms for two days, while further patrols were dispatched to cover the entire area. No rebels were found.

Practically all the settlements, towns, and departments of Matagalpa, Jinotega, and Nueva Segovia now are occupied by marines. Patrols are constantly policing the roads.

3,500 Marines in Field.

More than 3,500 marines constitute the field forces. Within two weeks enough supplies will have been dispatched to troops in the field to last until early December.

Marine combat and patrol planes still fly over all the northern departments daily. The Fokker transport plane has been fired on several times near Esteli, but no large groups of bandits have been seen.

Get Election Funds.

The first funds for the McCoy election mission were provided today when the National Bank of Nicaragua loaned $25,000 to the government, to be guaranteed by surplus revenues of the government.

At the same time $100,000 was loaned by the National bank to the government to provide necessary funds needed by the national guard, which is officered by Americans.

High Schools' Music Fete at Orchestra Hall April 13

The annual music festival of Chicago high schools will be held Friday evening in Orchestra hall, it was announced yesterday by O. E. Robinson, chairman of the high school concert committee. A picked orchestra of 300 pieces, a girls' chorus of 250, and a cappella chorus of 500, and a boys' chorus of 250 will take part in the program. The concert is sponsored by the board of education and is open to the public.

Reading Time 45 Seconds

That daily grind

paying toll to cachexia (run-down condition)

When life becomes a deadly grind; when physical and nervous exhaustion make every day a supreme effort, just try eating yeast. This magic food has brought new strength, energy and robust health to millions; it may well do as much for you!

The best yeast to take is Yeast Foam Tablets. They're pure yeast, palatable, non-fermenting and they keep. Swallow this yeast whole or chew like candy. You'll like it and there's health in every pellet. 5c for the handy packet or 50c for the large 10-day bottle.

Eat Yeast Foam Tablets for cachexia (run-down condition). Loss of appetite. Indigestion. Constipation. Boils—Pimples.

At drug stores everywhere

NORTHWESTERN YEAST CO.
1750 No. Ashland Ave., Chicago, Ill.

SPEECH! FORD DOES, BUT HAS NOTHING TO SAY

Surprises Britons at Banquet.

BY JOHN STEELE.
[Chicago Tribune Press Service.]
[Copyright: 1928: By The Chicago Tribune.]

LONDON, April 11.—Henry Ford took one of his first shots at after dinner speechmaking tonight. He probably would sooner hand over his millions, with the Ford plants thrown in, than undergo the trying ordeal again. The motor czar discovered that the festive board of the American Society of London was not so easily disposed of as a meeting of his board of directors, and he was obliged to listen helplessly to a string of feeble Ford jokes and good natured chaffing without the slightest chance of escape.

The Dearborn Croesus seemed to sense the lavish eulogies and spirit of kidding which was coming, for when finally he was introduced by the American ambassador, Alanson B. Houghton, and Francis E. Powell, president of the American chamber of commerce in London, he smiled modestly and rose at his place.

Short and Snappy.

"Ladies and gentlemen, Mrs. Ford and I are highly honored to be here among the representatives of these two great nations and we thank you from the bottom of our hearts."

In order to make up for the billionaire's surprising taciturnity, subsequent speakers rounded out speeches ad lib, digging up occasional Lizzie yarns, as well as hailing the guest as one of the greatest citizens of the world.

"It is a great honor to be face to face with this great man," said Sir Charles Batho, lord mayor of London, "and have the pleasure of listening to his rather 'economic' speech. I hope he has noticed the change in Great Britain since his last visit in 1912, and I see no reason why he should not come every year, instead of every eighteen years."

Sensation in Ireland.

Mr. Ford's statement that he will not visit Cork as long as the Irish Free State adverse tariff continues, it is reported, has caused a sensation in Ireland, where a big reception, including President William T. Cosgrave, was planned. It was said that the Ford product actually is well treated in Ireland, since there is no tax on Ford parts, or Ford tractors, while the completed cars are taxed in accordance with the British law and are reciprocal. It is claimed that Mr. Ford's statements regarding the import and export tariffs are inaccurate.

LIGHTHOUSE KEEPER FOUND DEAD.
Albert W. Johnson, 44, keeper of the North Pier lighthouse, was found dead, apparently from heart disease, by another keeper who relieved him yesterday morning.

QUICK RELIEF FROM CONSTIPATION

This is the joyful cry of thousands since Dr. Edwards produced Olive Tablets, the substitute for Calomel.

Dr. Edwards, a practicing physician for 20 years and calomel's old-time enemy, discovered the formula for Olive Tablets while treating patients for chronic constipation and torpid livers.

Olive Tablets do not contain calomel, just a healing, soothing vegetable laxative mixed with olive oil.

No griping is the "keynote" of these little sugar-coated, olive-colored tablets. They cause the bowels and liver to act normally. They never force them to unnatural action.

If you have a "dark brown mouth"—bad breath—a dull, tired feeling—sick headache—torpid liver—constipation, you'll find quick, sure and pleasant results from one or two of Dr. Edwards' Olive Tablets at bedtime.

Thousands take them every night to keep right. Try them. 15c, 30c, 60c.

Dr. Edwards OLIVE TABLETS

"Potash and Perlmutter" Star Is Sued for Divorce

New York, April 11.—[U. P.]—Alexander Carr, actor, who attained fame in "Potash and Perlmutter," was sued today for separation by Mrs. Helen Cresman Carr, a former Follies girl. She charged cruelty.

Remus Refused Bail as He Fights for Freedom

Columbus, O., April 11.—(AP)—George Remus, Cincinnati wife slayer, today was refused bail by the state Supreme court and must remain in the Lima Hospital for Criminal Insane until further action is taken in his fight for freedom.

Richest in Cream!

FRESH MILK with every bit of its cream—blended until Nestlé's is richest in cream of all milk chocolates! A rare treat for picnics and light lunches. Look for the clean silvery wrapper, red lettered for plain bars—blue lettered for almond bars—5¢ and 10¢.

FRIGIDAIRE • THE • CHOICE • OF • THE • MAJORITY

Frigidaire benefits both the apartment resident and the owner

An ever-increasing number of the apartments of the world are being equipped with Frigidaire electric refrigeration. Residents of these apartments are free from outside ice supply. Ice cubes in generous quantities are supplied automatically. Delicious desserts are easily frozen. Food is kept fresh and wholesome—health is safeguarded.

Apartment owners have learned that Frigidaire-equipped apartments rent more readily—that tenants are better satisfied. Vacancies are few. And since Frigidaire provides all these advantages at low cost and with minimum operating expense, more are in use in apartments, homes and stores than all other electric refrigerators combined.

FRIGIDAIRE
PRODUCT OF GENERAL MOTORS

STOVER CO.
313 North Michigan Ave. 445 East Erie St.
Telephone: Whitehall 4955

Hyde Park—5767 Stony Island Ave. .... Plaza 2701
Beverly Hills—1753 W. 95th St. .... Beverly 8422
Roseland—10901 S. Michigan Ave. .... Pullman 9301
Evanston—1631 Sherman Ave. .... Greenleaf 4480

Public Service Co. of Northern Illinois .. At all their offices
Western United Gas & Elec. Co. .... At all their offices

Stover Co. Branches
Highland Park—382 Central Ave. .... Highland Park 150
Hubbard Woods—956 Linden Ave. ...... Winnetka 1512
Austin—5942 W. Madison St. .... Columbus 3122

Dealers
Western Public Service Co. .... At all their offices

Northwest Side—4766 Milwaukee Ave. .... Palisade 1208
Elmhurst—Stover Co., 125 York St. ...... Elmhurst 968
La Grange—4 S. Fifth Ave. .... La Grange 477
Milwaukee—516 Wisconsin Ave. .... Grand 2006
Oak Park—Nicholas Hdw. Co., 121 Marion St. . Mans. 1300
The Fair—6th Floor .... State 2500

Careful Drivers

Save $10 to $35 on CHICAGO LLOYDS INSURANCE

THIS CAR insurance is issued only to people of known integrity and driving care. Your accident record and your personal responsibility fix your eligibility for it. A common sense way to select "Preferred Risks."

Savings . . .

To acceptable people rates lower by $10.00 to $35.00 per year are given. A Chicago Lloyds policy is standard insurance. There is no mutual or reciprocal assessment liability to the policy holder. All policies are written on the Valued Form.

Claim Adjustment . . .

Service in claim adjustment is remarkably fast and satisfactory. High average character of policy holders makes this practical. Red tape and costly investigation are saved. Policy holders benefit.

Security . . .

Behind your policy are over $2,000,000 in assets. Your insurance organization is of Chicago. It is made up of over four hundred underwriters prominent in the business and financial life of this territory. It writes none but well established lines of preferred risk insurance.

Details Free . . .

A complete insurance cost estimate on your car will be furnished without charge or obligation. There is a coupon appended below for your convenience. Mail this direct to the home office of Chicago Lloyds. Besides your cost estimate a complimentary copy of The Careful Driver's Handbook will be sent you. This useful manual, now in its second edition, will prove interesting and valuable.

ASSETS OVER $2,000,000.00

CHICAGO LLOYDS
310 South Michigan Avenue, Chicago, Ill.
TELEPHONE WABASH 6300
Chicago Lloyds is the insurance carrier for the Motorists' Association of Illinois

Chicago Lloyds comprises over Four Hundred Underwriters of prominence in the business and financial life of Chicago and the Middle West, under the management of

ASSOCIATED UNDERWRITERS, INC.

Whose Directors Are:

ROBERT E. KENYON, *Pres., Associated Underwriters, Inc.*
EDWARD E. SWADENER, *Treas., Associated Underwriters, Inc.*
HATHAWAY WATSON, *Treas., Federal Securities Corp.*
L. S. TIFFANY, *Pres., O. W. Richardson & Co.*
JOHN P. MANN, *Treas., Morris, Mann & Reilly*
HOBART P. YOUNG, *Alden, Latham & Young*
J. S. KNIGHT, *Pres., Knight Soda Fountain Co.*
SAMUEL M. HASTINGS, *Pres., Dayton Scale Co.*
GEORGE B. DRYDEN, *Pres., Dryden Rubber Co.*
PAUL C. LOEBER, . . *Paul C. Loeber & Co.*
GEORGE E. PURPLE, *Pres., Flexible Steel Lacing Co.*
WILLIAM EASTMAN, *Vice-Pres., Blakely Printing Co.*
PHILLIP S. EDMUNDS, *Pres., Edmunds Mfg. Co.*
MAURICE F. LORD, *Worcester & Lord, Aurora, Ill.*
ROBERT L. SCHUTTER, *Pres. Schutter-Johnson Candy Co.*

MAIL COUPON FOR FREE INFORMATION

COUPON: To secure detailed insurance costs and complimentary copy of "THE CAREFUL DRIVER'S HANDBOOK" fill in and mail this coupon.

CHICAGO LLOYDS, *310 South Michigan Avenue*, CHICAGO, ILLINOIS

Gentlemen: Please send me, entirely without charge or obligation, a copy of "The Careful Driver's Handbook" and your cost estimate on insurance on my car.

Name ____
Address ____
My car is [year] ____ *[model]* ____ *[name]* ____
Cylinders ____ *H.P.* ____ *List* ____
Actual cost ____ New ☐ or ☐ Used
Bought [month] ____ *[year]* ____
Occupation ____
My present insurance expires ____
My phone number is ____

COURT REFUSES TO HEAR 'GIRL' IN WILSON SHOOTING

Causes Court Scene; Wife Held to Grand Jury.

[Chicago Tribune Press Service.]

New York, April 11.—[Special.]—A pretty, indignant young woman threw the West Side court into a turmoil today and for a few startled minutes the lawyers, magistrate, and spectators alike thought the long delayed social fireworks were about to explode in the Dallett Wilson shooting case.

The spectators were in a mood for a scandal in New York high life, for they had had their curiosity aroused to a high pitch by mysterious references to "bootlegging activities and payments of huge sums to ship crews." Then, too, there had been reports that Mr. Wilson's name had been linked with the Teapot Dome oil scandal in Washington.

Held to Grand Jury.

But nobody would ask Gladys Bowie, the star witness, any questions and the excitement subsided almost as quickly as it had arisen. A few minutes later, Mrs. Esther Evans De Forest Wilson, 49 year old big game huntress and explorer, was held in $10,500 bail for action by the grand jury on charges of felonious assault and violation of the Sullivan law.

The charges grew out of the shooting of Mrs. Wilson's husband, Dallett H. Wilson, prominent attorney and adviser to the Republican national committee, on March 29, in his offices in 5th avenue.

Miss Bowie is the mysterious young woman who called at the city hospital to see Wilson shortly after he was taken there, wounded, from his office. She appeared suddenly in the crowded courtroom and announced she wished to testify. Lawyers for both sides immediately waived examination of the witness.

Refuses to Hear Girl.

Then Miss Bowie became angry. She shouted at the top of her voice: "I will take the stand. I will be heard. My name has been dragged into this case and I have a statement to make."

There was great confusion as Magistrate Corrigan rapped for order. Leaning over the desk rail he pointed his finger in the girl's face and said: "No, you won't be heard. This isn't the play 'Chicago.' We will have decorum here. Step off the stand."

Miss Bowie, crestfallen, obeyed. She tossed her blonde head and walked rapidly from the courtroom, followed by a crowd of reporters and her lawyer. Later, after Miss Bowie had refused to talk to the newspaper men, her lawyer explained that Wilson was counsel for the Bowie family. He said the day of the shooting Miss Bowie called at the Wilson offices on business and when she found the attorney had been shot she visited him in the evening at the hospital. He added the young woman resented having her name dragged into the case.

Saw Wife Remove Papers.

Two other girls were permitted to testify, but they threw no light on Mrs. Wilson's often repeated charge that her husband had been "a great entertainer of women." They were Goldie Hoenig, stenographer, and Mary Ann Jahner, telephone operator. They swore that Mrs. Wilson, while waiting for her husband on the day he was shot, had removed some of the files from the office. They also testified they heard Mrs. Wilson admit to the policeman who first arrived that she had shot her husband.

It developed that the question of the removal of the files from the Wilson offices was brought up by the lawyers in a search for a little brown memo that might link Wilson with bootlegging activities.

"25,000 Cases of Merchandise."

The paper supposed to have been taken from the top of Wilson's desk had on it the following notation:

"25,000 cases of merchandise; $5,000 to the crew."

There was also a phrase, "Malt shipments every other day."

Neither police nor any one else would say who wrote the memorandum or comment on its significance. They admitted it was being investigated.

Earlier in the day Wilson's name had been connected with the Teapot Dome oil case in Washington through a telegram signed "D. Wilson" sent to Senator Walsh. It charged that Col. Thomas W. Miller, former alien property custodian, still possessed Continental Trading company Liberty bonds similar to those given to Albert B. Fall. Mr. Wilson, from his hospital bed, promptly denied sending any such telegram.

When the preliminary hearing was over Mrs. Wilson said she was returning to her hotel in Washington and would remain there until her presence is required here again.

TINSMITH KILLS HIMSELF.

Charles Vinger, 28, of 5010 South Laflin street, a tinsmith, swallowed poison while in his sister's home at 5004 South Marshfield avenue late last night and slumped to the floor dead. Joseph Ferdinand, his roommate, told the police Vinger had been despondent.

LITTLE ORPHAN ANNIE: Threats

Reg. U. S. Pat. Off. Copyright, 1928, by The Chicago Tribune.

In the Air Tonight

6:10-6:35—W-G-N Spelling Bee. W-G-N [416.4m-720k].
7-7:30—Dodge orchestra and vocal music. NBC Red Network, including WEBH [266m-820k].
7:30-8—Dinner concert by the Drake Concert ensemble and the Blackstone string quintet. W-G-N [416.4m-720k].
7:30-8—Ampico program, with Frederic Dixon, pianist. NBC Blue Network, including KYW [526m-570k].
8-8:30—Woodwind concert, and Herbert Johnson, pianist. W-G-N [416.4m-720k].
8-9—Maxwell House hour. NBC Blue Network, including KYW [526m-570k].
8:30-9—Paul Ash's Own Radio Show. W-G-N [416.4m-720k].
9-9:30—Halsey Stuart orchestra. NBC Blue Network, including WEBH [366m-720k].
10:30-11:30—"The Vaudeville Show," a musical revue. W-G-N [416.4m-720k].
11-12—Your Hour league, with Pat and Al. WHT [306m-980k].

Cadman Opera Over the Radio Delights Elmer

He Finds Other Laudable Programs.

BY ELMER DOUGLASS.

The unexpected broadcast of Cadman's cantata-opera, "The Sunset Trail," sung by the American Opera company, Studebaker theater, through WENR, 8:20 to 9 o'clock, deserves first consideration over the other unusually important concert programs last evening.

It is a newly composed opera, with American Indian coloring, and decidedly different from anything in opera or otherwise that we know. Above all, this short work abounds in animation; expression in compressed scoring, in stress and intensification of vocal and orchestral tone, in rapidly changing and contrasting elements, solo, duet, ensemble.

On this first hearing, the orchestral music was the most beautiful. Wagnerian tones and massed effects constantly were suggested.

The opera is gloomy rather than tragic. There is a melancholy, a hopelessness about that does not inspire but leaves one unpleasantly depressed.

Yet we are glad for having heard this work and deeply indebted to those responsible for it for its broadcast.

We are likewise indebted to Swift & Co. male chorus for their fine concert from WLS, 9 to 9:45. Half of the program was devoted to madrigals, including a fine rendering of the recent prize winning madrigal, "Blow, Blow, Thou Winter Wind," [Peele], wherein the piano took the rôle of the wind. There also were many works by modern and living composers, including Chicago's own versatile Daniel Protheroe. Here was a magnificent program and rarely fine singing by a male chorus. For the most part there was no accompaniment.

Another treat for the musical ear was the program by the W-G-N string quartet, 9:30 to 10. After introducing themselves in selections by Bach and Handel, a flute and clarinet joined the quartet, playing a tremendously interesting "Tarantella" by Saint-Saëns—a selection from which dancing masters and jazz writers could learn much in the way of new steps and new jazz orchestra coloring effects.

On the W-G-N 7:30 to 8 studio program there were some trumpet duos, immensely lovely to hear. It was announced that we should be on the watch for further quartet and special feature programs of this kind. That's good news. Music of this kind is good and we do not hear enough of it in proportion to worth.

CROWDED FRENCH TRAIN CRASHES; 16 DEAD, 30 HURT

PARIS, April 11.—(AP)—A crowded train on its way to the Enghien race track this afternoon collided with another train just outside the yard limits of the Gare du Nord. Sixteen persons were killed and more than thirty injured, some of them, it is feared, mortally.

The engineer of the outbound train, who is charged with running past the signals, is confined in jail, after a personal investigation conducted by M. Barthou, minister of justice.

There were no American casualties. The wreck provided a spectacular blaze and thrilling rescue work by firemen and wrecking crews. Some of the bodies were pinned under the smoking debris, and service was interrupted on the road for several hours. Pitiful scenes were witnessed. A little fox terrier howled dismally and refused to leave the spot where his owner was crushed under the train, which was burning fiercely. Though an attempt was made to pull the terrier away, he was burned to death.

Unusual Concert from KYW tonight

A RARE treat for lovers of good music! The melodies of Beethoven, Delibes, Rachmaninoff, played by the Maxwell House Coffee Concert Orchestra, Nathaniel Shilkret, Conductor. Also folk songs and Scottish airs sung by the Maxwell House Coffee Mixed Quartet, a group composed of American artists of national reputation. Tune in tonight, 8 to 9 P.M., Central Time. And remember the extra mellow goodness in that blended coffee from old Dixie—Maxwell House.

27 stations [WJZ, KYW, WTMJ, WOC, WHO, WOW, KOA, WRHM, KSD, WSM, WMC, WHAS, WDAF, KVOO, WBAP, KPRC, WSB, WBT, WJAX, WBAL, WRVA, WLW, WJR, KDKA, WHAM, WBZ, WBZA]

MAXWELL HOUSE COFFEE Radio Program every Thursday, 8 to 9 P.M.

(Central Time)

W-G-N RADIO PROGRAM

The Chicago Tribune Station on the Drake Hotel
416.4 Meters—720 Kilocycles
THURSDAY, APRIL 12

PAUL ASH TONIGHT!

AGAIN the jazz chief stages his radio show . . . there's a riot of melody and syncopation between 8:30 and 9 . . . cooked up for you by Paul Ash and his gang!

BASEBALL!

White Sox meet Cleveland Indians in season's second thriller! Tune in at 2:45 to get the game play by play! Hear all home games of the Sox and Cubs from W-G-N!

HAL & DEL!

"Just for fun" they frolic a bit on the air between 9:30 and 10 . . . songs and chatter . . wisecracks and wheezes . . bright sayings of th grownups . . done up brown by Hal Gilles and Del Owen! It is to laugh!

HAL — DEL

Woodwind Concert!

At 8 o'clock Herbert Johnson, young master of piano technique, plays entr'acte solos in this unique concert of woodwind instruments!

VAUDEVILLE!

A rollicking, popular show on our radio stage—with an all-star cast! Curtain rolls up at 10:30! And these, too: Songs of the Glee club from Eastman Music School, U. of Rochester, at 5 . . . Mac Sattley's crew at 2:20 . . . a spirited spelling bee at 6:10 . . . Municipal court revelations by Judge Eberhardt, 5:30 . . . and, of course, "Sam 'n' Henry"!

100 CLUB INCREASING!

We can't print 'em fast enough! Every day's mail brings more new applicants who have listened to 100 consecutive hours from W-G-N! They say it's a habit with 'em!

75. *Dr. Harry O. Pope, Latham, Ill.*
76. *Helen Dillahunty, Little Rock, Ark.*
77. *Geo. H. Hall, Crown Point, Ind.*
78. *Leonard Long, Chicago, Ill.*
79. *Mrs. E. Baumann, Kenosha, Wis.*

Vote for Your Favorite W-G-N Features!

DAYTIME

- ☐ 9 to 10—Digest of day's news.
- ☐ 10 to 10:20—Home Management.
- ☐ 10:20 to 11—For Shut-ins.
- ☐ 11 to 12—Morning Musicale.
- ☐ 12 to 12:40—Children's Stories.
- ☐ 12:40 to 2:20—Drake Ensemble and Blackstone Quintet.
- ☐ 2:20 to 2:45—Mac Sattley's Entertainers.
- ☐ 2:45 to 5—BASEBALL: White Sox vs. Cleveland Indians.
- ☐ 5 to 5:30—University of Rochester Glee club.
- ☐ 5:30 to 5:40—"Municipal Court," talk by Judge Alfar M. Eberhardt.

WLIB

- ☐ 6 to 6:10—Stock quotes; ball scores.
- ☐ 6:10 to 6:35—Spelling Bee.
- ☐ 6:35 to 6:50—Drake Ensemble.
- ☐ 6:50 to 7—Old Fashioned Almanack.

W-G-N

- ☐ 7 to 7:30—"SAM 'n' HENRY—'Round the World Flight."
- ☐ 7:30 to 8—Drake Ensemble and Blackstone Quintet.
- ☐ 8 to 8:30—Woodwind concert; Herbert Johnson, pianist.
- ☐ 8:30 to 9—Paul Ash's Radio Show.
- ☐ 9 to 9:30—W-G-N Male Quartet and Orchestra.
- ☐ 9:30 to 10—Hal & Del, "Just for Fun"; Wynken, Blynken & Nod.
- ☐ 10 to 10:15—Tomorrow's Tribune.
- ☐ 10:15 to 10:30—"Louie's Hungry Five."
- ☐ 10:30 to 12—Vaudeville Show: Gay & Lou; Jean Napier; Mac Sattley's Friends; Ford & Van; Bobby Meeker's Drake Hotel Dance Orchestra.

Tonight—the Second HALSEY, STUART & CO. Radio Program

9.00 P. M. Central Standard Time

Tonight, a major feature of these programs will be introduced, inaugurating the means through which investment topics will be discussed in brief, informal manner. This feature will be helpful and interesting to both experienced and inexperienced investors, and will be presented together with musical entertainment of pleasing variety.

At intervals, also, through the series, short talks will be given by outstanding figures from various fields of business, banking and industry.

These weekly programs come to you over 26 stations comprising the Red network of the National Broadcasting Company and associated stations.

TONIGHT . . 9:00 o'clock . . W-E-B-H

HALSEY, STUART & CO.
INCORPORATED
201 South La Salle Street
CHICAGO NEW YORK PHILADELPHIA DETROIT CLEVELAND
ST. LOUIS BOSTON PITTSBURGH MILWAUKEE MINNEAPOLIS

BONDS TO FIT THE INVESTOR

American Art Galleries

Madison Avenue 56th to 57th Street
New York City

The Exhibition of
THE ELBERT H. GARY ART COLLECTION
opens April 14

Unrestricted Public Sale
April 19, 20 & 21 at 2:30 and April 20 at 8:30

AMERICAN ART ASSOCIATION · INC ·
Managers

Loosen Up That Cold With Musterole

Have Musterole handy when a cold starts. It has all of the advantages of grandmother's mustard plaster without the burn. You feel a warm tingle as the healing ointment penetrates the pores, then a soothing, cooling sensation and quick relief.

Made of pure oil of mustard and other simple ingredients, Musterole is recommended by many nurses and doctors. Try Musterole for bronchitis, sore throat, stiff neck, pleurisy, rheumatism, lumbago, croup, asthma, neuralgia, congestion, pains and aches of the back or joints, sore muscles, sprains, bruises, chilblains, frosted feet, colds of the chest. It may prevent pneumonia and "flu."

Jars & Tubes
MUSTEROLE
WILL NOT BLISTER
Better than a mustard plaster

head cold!

Rub BAUME BENGUÉ (pronounced Ben-Gay) on the forehead and outside of the nostrils. Its penetrating quality is at once felt. Head throb is lessened, and the congested mucous membrane relieved.

The "stuffiness" usually felt quickly disappears if a little BAUME is melted in a spoon and the vapor inhaled. Use it for every chest cold and every ache or pain in nerve or muscle.

BAUME BENGUÉ
ANALGÉSIQUE

DANDRUFF

destroys the life, luster and health of the hair. Save your hair and be well groomed. Use Herpicide Tar Soap, then apply Newbro's Herpicide
"The Quality Hair Tonic"
Sold by Druggists — Applied by Barbers

Commonwealth Edison Company

announces its 14th voluntary REDUCTION IN RATES for residential electric service

EDISON SERVICE

Through a new schedule of rates filed by the Commonwealth Edison Company with and approved by the Illinois Commerce Commission, to take effect with all meter readings after April 1, 1928, the people of Chicago will save $1,300,000.00 annually on their electric light bills.

THIS fourteenth voluntary reduction is in accord with the policy of the Company to reduce its rates as rapidly as reductions can be made consistent with good service and giving due consideration to the interests of those who have money invested in its properties.

This saving will be effected in two ways, first, through a reduction in the rate from 8c, 5c and 3c (net) per kilowatt hour to 7c, 5c and 3c (net). Second, by computing the first and second rate kilowatt hours on the number of rooms in the home instead of using the estimated or metered maximum demand which has been the practice heretofore.

The new rate will be 7c (net) per kilowatt hour for electricity used in any month equivalent to or less than the first 3 kilowatt hours per room—5c (net) per kilowatt hour for additional electricity used in the month equivalent to or less than the next 3 kilowatt hours per room —3c net per kilowatt hour for all electricity used in any month in excess of the equivalent of the first 6 kilowatt hours per room. The number of rooms counted in determining the charges shall be based upon the Chicago Real Estate Board's ordinary method of rating the number of rooms in a house or apartment.

A careful residential survey has been made and it was found that a large majority of the customers, over a period of a year, will receive a reduction in their bills.

For the purpose of figuring the bill for electricity, the "room-rate" basis is simpler and more understandable. It also enables the user to have more outlets for increasing his lighting facilities and for using a variety of electrical conveniences, without affecting the maximum-demand rating of his home.

However, the new schedule does not cancel the old one. If, after trying the new rates, any customer feels that his bills are not reduced thereby, he may again have his charges computed under the old rate upon application.

A complete detailed schedule may be obtained at the office of the Company or at any of its Branches where bills are payable.

Prevent Dandruff

Liquid Zemo Keeps Scalp Clean

Pleasant, healing Liquid Zemo massaged into the scalp destroys dandruff. Irritations, soreness and itching frequently disappear overnight. Zemo penetrates, soothes and cleanses the scalp, keeps it healthy and prevents dandruff. It is a clean, safe healing liquid—convenient to use at any time. All druggists—35c, 60c and $1.00.

zemo
FOR SKIN IRRITATIONS

RESORTS AND HOTELS — RESORTS AND HOTELS

NOW! Goodrich Spring Service to

	One Way	Round Trip
Muskegon	$4.00	$6.50
Grand Haven	3.75	6.50
Grand Rapids	4.20	7.30

LEAVE CHICAGO Mon., Wed., Fri., Sat., 7:45 P.M.
RETURN Tues., Thurs., Sun. Lv. Muskegon 6 P.M., Grand Haven 9:15 P.M. Sat. Lv. Muskegon 9:30 A.M.

	One Way	Round Trip
Holland	$3.25	$5.50
Saugatuck	3.25	5.50
Grand Rapids	4.20	7.30

LEAVE CHICAGO—Tues., Thurs., Sat., 7 P. M. Mon. 9 A. M.
RETURN—Lv. Holland Mon., Wed., Fri., Sun. 7 P.M.

	One Way	Round Trip
St. Joseph / Benton Harbor	$1.75	$3

LEAVE CHICAGO—Tues., Thurs., Sat., 7 P. M.,
RETURN—Mon., Wed., Fri., Sun. 11:30 P. M.

	One Way	Round Trip
Milwaukee	$1.50	$2.50

LEAVE CHICAGO Daily (ex. Sun.) 7 P. M.
RETURN Daily (ex. Sun.) 8 P. M.

Call, write or phone for information and reservations
GOODRICH TRANSIT COMPANY
Loop Office 104 S. Clark St.
Phone Whitehall 4417
DOCKS—Municipal Pier
GOODRICH STEAMSHIP LINES

A MAINE VACATION

Write for illustrated booklets. Publicity Bureau, Main Development Commission, 16-R, Longfellow Square, Portland, Maine.

RESORTS—FOREIGN
Ocean Travel.

Sail the Popular Southern Route to Hawaii

Regular sailings direct from Los Angeles
For information on low one-way fares and all-inclusive cost tours, apply—
LASSCO
LOS ANGELES STEAMSHIP CO.
140 S. Dearborn, Chicago

PERU AND CHILE VIA PANAMA CANAL

Finest and Fastest Steamers to West Coast
TENO....................May 3
ACONCAGUA............May 31
Special features: Gymnasium, Private and Public Smoking Rooms, Commodious Lounge and Veranda Cafe. Excellent Cuisine.
Compania Sud Americana de Vapores
(South American Steamship Co.)
WESSEL, DUVAL & CO.
General Agents, 25 Broad Street, New York

Clark's Famous Cruises

NORWAY AND WESTERN MEDITERRANEAN
Cruise, ss "Lancastria," June 30
52 days, $600—$1300; Lisbon, Spain, Tangier, Algiers, Italy, Riviera, Sweden, Norway, Scotland, Berlin, (Paris, London). Short Cruise, omitting Norway, $475.

RESORTS—FOREIGN
Ocean Travel.

South America

FIND real enjoyment this summer in the Old World lands below the equator during the mild sub-tropical winter season there. Fascinating people. New experiences. Modern comfortable hotels. Magnificent scenery.

Student Tours
Send for information on Tourist 3rd Cabin, student all-expense tours, and South American summer schools. $236 for 32 days and upward.

Fastest Time — Finest Ships
21,000 ton liners sail fortnightly from New York to Rio de Janeiro, Montevideo and Buenos Aires.
Apply any Tourist Agency, or
MUNSON STEAMSHIP LINES
111 W. Washington St., Chicago

FOR SAILINGS to principal ports in Egypt, India, Straits Settlements, Philippines and China apply to Norton-Lilly & Company, Gen. Agents, 308 S. La Salle St., Chicago.

Subscribe for The Tribune

MINISTERS CALL TRIBUNE UNFAIR IN WET POLICY

Methodists Bare Results of Newspaper Survey.

Painted as "admittedly a wet newspaper, using all its vast resources against prohibition," THE TRIBUNE was singled out from Chicago's daily newspapers as the chief object lesson in the "unfair treatment" of the prohibition question in a survey conducted by the Chicago Methodist Preachers' association, made public yesterday.

The survey, the study of the editorial and news columns, headlines and cartoons of Chicago newspapers from the middle of January until March 1, made to discover the policy of those newspapers on the prohibition question, was conducted by the public policy committee of the association and accepted by the organization Monday, with the restriction that it be kept secret until after the primary election.

Attacks News Treatment.

"THE TRIBUNE's editorial policy is avowedly wet; favors the repeal of the 18th amendment and the modification of the Volstead act," the report says. "It is opposed to the Anti-Saloon league and all enforcement organizations, endeavors to weaken enforcement, and largely identifies prohibition with Protestant churches.

"In its news columns it features all items unfavorable to enforcement, but omits or gives little space to any item not favorable to its policy. Its headlines are often unfair and are not supported by the news as printed, generally stressing such part of news as is unfavorable to the policy."

The findings charged "the holding up to ridicule prohibition and enforcement, the enforcement officers being represented as undesirable persons with epithets such as 'snooper' and 'killer' used."

Right of Opinion.

Recommendations included in the survey urged Methodist preachers to study the problem of prohibition as presented by the Chicago newspapers with the view of giving facts and concrete illustrations to church congregations.

"In determining our final attitude toward any newspaper we bear in mind that prohibition is but one of several social problems in which we are interested as Christian church men," the report explains, "and that we assert our rights to express our opinion regarding the treatment of all social questions by any newspaper and include prohibition as one of the elements in a total judgment."

The members of the committee were the Rev. Carl D. Gage, pastor of the Edison Park church; the Rev. King D. Beach, pastor of St. James church; the Rev. Gilbert Cox, pastor of the Woodlawn church; the Rev. C. H. Draper, pastor of the Lake Forest church, and the Rev. Warren Clark, pastor of the Community church.

The survey is the outgrowth of a movement attempted last fall among some of the ministers to support only those business firms which did not advertise in wet newspapers.

DIES AT CLINIC

DR. JOHN M. LILLY.

DEATH CLAIMS DR. JOHN LILLY AT MAYO CLINIC

Word was received last night of the death of Dr. John M. Lilly, well known Chicago physician, at the Colonial hospital of the Mayo clinic in Rochester, Minn. Dr. Lilly was 48 years old. He died on Tuesday following an operation, which was performed after an illness of about a year.

Dr. Lilly was graduated from the medical school of Northwestern university in 1905. He later became an associate professor of medicine there; and also was formerly an associate professor of medicine at Loyola university. He was a member of the staff of Cook county and Mercy hospitals. He was a fellow of the American Medical association and a member of the Chicago and Illinois medical societies.

Dr. Lilly is survived by his widow, Marie C. Lilly, and six small children, John, Margaret, Elizabeth, Mary, Daniel, and Jeanne. The funeral will be held tomorrow at 9 a. m. in St. Catherine of Sienna church. Burial will be in Calvary. The family residence is at 143 North Menard avenue.

Hotel Men Here Plan for World's Fair Crowds

Members of the Chicago Hotel association met yesterday at the Congress hotel to discuss plans which will keep Chicago hotels comfortably filled and not either crowded to suffocation or empty and lonesome during the world's fair in 1933. John Burke, head of the association and manager of the Congress hotel, said arrangements will be made to scatter the big events of the fair through the year—weekly if possible. Frank Bering of the Hotel Sherman predicted several new hotels by that time, and plenty of room for all comers.

COLBY LEASES CORNER FOR AN EVANSTON SHOP

BY AL CHASE.

Evanston's newest business corner, the northeast intersection of Chicago avenue and Grove street, opposite Raymond park, is to have an interesting initial tenant—John A. Colby & Sons, Chicago furniture house, at 129 North Wabash avenue. This will be the Colby concern's first branch establishment and it promises to be an unusually attractive one. The lease is for a short term with option to renew. The new store will open on May 1.

The four story Chaumont building, now nearing completion, was designed by Thielbar & Fugard. The Colby branch will occupy the corner store, which is 18x50. J. L. Corcoran of the Evanston office of Quinlan & Tyson was broker. This firm is manager and renting agent of the property. The lessor is the Cooper-Winston-Manierre trust.

Dr. A. J. Pacini, director of the Pacini laboratories, will speak on "Mechanical Sunshine" before the Architects' Club of Chicago at today's luncheon at the club house, 1801 Prairie avenue.

The American Can company has taken title to a vacant parcel, 208x879 feet, adjoining on the north its present factory at 6005 South Western avenue from the Continental National Bank and Trust company, trustee.

Mrs. Helen E. Critzer has sold the fourteen room residence, lot 21x129, at 26 East Bellevue place, to Joel W. Ackley of the Bankers' Realty syndicate, at an undisclosed price, for investment.

MISER'S BURIED TREASURE IS DUG UP BY WORKMEN

(Picture on back page.)

Gold coins, once hoarded by Oscar Borgulund, known before he died a score of years ago as "the miser" of Evanston, were found yesterday in the form of buried treasure by thirty workmen excavating for a new school building in the north shore suburb.

Digging eight feet below the surface, the pick wielded by one of the laborers struck something that grated strangely. He uncovered a tin box of considerable size, gold pieces spilling through the hole made by the pick even as it was being pulled up.

In a twinkling thirty workmen were scrambling for the gold coins. Some obtained as much as $200, others got only $5, $10, or $20, having reached in and seized only one piece.

COWBOYS FIND 3 MEN DEAD IN CRASHED PLANE

Kent, Tex., April 11.—(AP)—The mangled bodies of three men were found this morning in the wreckage of a cabin monoplane, by two cowboys on the "X" ranch, six miles south of here.

The men were identified by letters as F. L. Drew, Fort Worth, Texas; D. M. Lawson, Deputy United States marshal, Manti, Utah, and Edward G. Knapp, Ypsilanti, Mich., who was piloting the plane.

The three were en route to Fort Worth from San Diego, Cal.

It is believed the plane crashed about noon Monday.

From all appearances, the pilot had attempted to land and the tail of the machine struck a creek bank causing the plane to turn over several times.

OPEN BIDS APRIL 30 FOR NEW AIR MAIL ROUTE CONTRACT

Competitive bids for the contract to carry air mail on the Chicago to Atlanta, Ga., route, which the government recently decided to establish, will be opened in the office of Postmaster Arthur C. Lueder on April 30.

The specifications require that the successful bidder shall provide for intermediate stops at Evansville, Ind., Nashville, Tenn., and Chattanooga, Tenn. Whether the flights shall be made by night or by day has not been determined.

The new route is expected to connect with the Atlanta-Miami and the Atlanta-New Orleans air mail service. On May 1 there is also to be opened regular air mail service between New York and Atlanta.

Look at your SHOES!

When you try to look your best, your shoes are well shined.

Two minutes a day gives you "polish."

Get the habit—use

SHINOLA OR 2 IN 1

10c and 15c. 15c

The Home Shoe Polishes

All Colors—At All Dealers

P. S. Treat your car to a quick, brilliant, non-spotting shine! Use 2 in 1 or Shinola—Tan for body and fenders (will not affect color of car). Use 2 in 1 Black for the top.

ANTIQUES

The mellow charm of the 18th century tradition lives in these recent arrivals from England

J. W. Cary made this terrestrial globe in 1816.

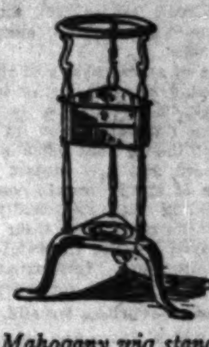

Mahogany wig stand, gracefully constructed.

Celestial globe with compass in bottom of stand.

Sought in drowsy little English hamlets that have dreamed the centuries away unchanged, this group typifies the charming artistry and worthy craftsmanship on which that by-gone period prided itself.

A pair of globes, terrestrial and celestial, with compass at bottom; a book rack, left; a wig stand, sketched above, center; Sheraton corner chair, right; and a knee-hole desk below are interesting examples of this recently received group.

The Antique Shop

Mandel Brothers, ninth floor.

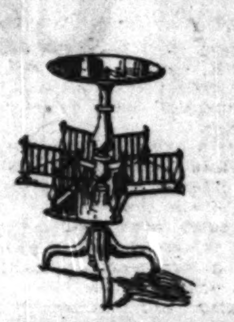

Quaintly designed, revolving bookstand.

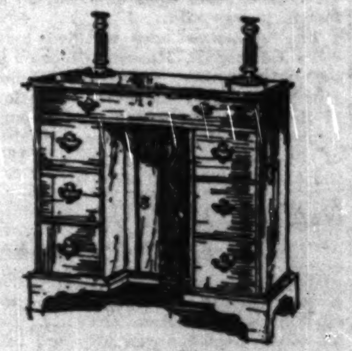

Mahogany desk with pair of solid silver Georgian candlesticks.

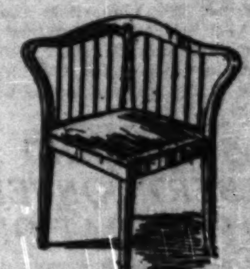

Sheraton roundabout chair of mahogany, 1780.

MANDEL BROTHERS

36% more mileage

IT'S a fact that can't be doubted that Michelins give 36% more mileage than other tires. Records covering millions of miles absolutely prove this.

Yet we are selling Michelins at the cost of other tires. This means you are getting FREE, 36% extra mileage. That's worth while—isn't it?

FOR TIME PAYMENT
S. C. S. Tires, Inc.
FOUR STORES
323 S. Kedzie Ave.
4741 N. Kedzie Ave.
6607 Cottage Grove
1544 W. 64th St.
Phones Kedzie 0776-7

KYW BROADCAST EVERY THURSDAY, 9 P. M.

NORTHERN RUBBER WKS. 4001 W. Washington Blvd. Kedzie 9348

AUTO OWNERS SUPPLY Co. 2123 S. Michigan Blvd. Calumet 3041

MICHELIN TIRE CO. 463-471 W. Erie St.

WESTMAN ACCESSORY STORES, Inc. 5066 Broadway—Edgewater 0785

Phone Superior 1874-5-6 for Nearest Michelin Dealer

"FIRST or LAST CALL" for Breakfast Lunch or Dinner

brings a broad smile of anticipation

A meal on the Capitol Limited! Good cooking! Food personally selected in the world's best markets!

Can you imagine anything more tempting than chicken, Maryland style—with candied yams—and hot corn pone—cooked to a turn—in a spotless kitchen?

Can you think of anything more palatable than fish and other sea food taken from the Great Lakes or the Atlantic?

Or thick, savory steaks fresh from the market—with big, mealy potatoes—and vegetables procured from the South when local products have not yet appeared in home markets.

For years Capitol Limited passengers have enjoyed these good things and have profusely praised Baltimore & Ohio meals. "Everything delicious" is the universal comment. Yet prices are always reasonable.

Colonial Dining Cars

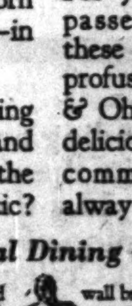

The atmosphere of Capitol Limited dining cars is exceptionally pleasing and inviting. Colonial in design, they bear the names of heroines of pioneer days—Margaret Corbin, Margaret Brent, Ann Bailey. Each car has casement windows with leaded glass—mouldings and side-wall brackets after Adam—crystal chandeliers—Heppelwhite chairs—colonial silver—thermos coffee pots, an exclusive feature—blue chinaware patterned after the set which commemorated the granting of the Baltimore & Ohio charter 101 years ago.

For reservations and tickets, apply to

Consolidated Ticket Office, Jackson Boulevard at Sherman Street, Telephone WABASH 4600

Uptown Union Ticket Office, Broadway at Wilson Avenue, Telephone LONG BEACH 7454

Grand Central Station, South Wells Street at Harrison, Telephone WABASH 3342

BALTIMORE & OHIO

SERVING THE PUBLIC SINCE 1827

PREDICAMENTS - - - - He Needed a Club to Keep Them Off!

"Opening a selling office in the loop, I needed a stenographer immediately. I inserted a small ad to run for three consecutive days in The Tribune Want Ad Section. I called for my letters on the second day and found 110 applications. I interviewed forty or fifty young ladies, and from these selected my present stenographer. I returned to The Tribune the next day and found that I had 104 more letters in answer to my ad. This made a total of 214 replies to my one small ad."

H. M. HUDSON,
180 West Adams St.

$1,000 Given Away!

DID you ever rent an apartment through Tribune Want Ads . . . recover a lost pet or purse . . . consumate a profitable deal . . . or secure a better position? Did they ever come to your rescue in time of trouble by furnishing the means of earning a few badly needed dollars? If they have fulfilled any of these services for you in the year prior to the announcement of this unusual contest you are eligible for one of these generous cash prizes!

FIRST PRIZE	2 PRIZES	5 PRIZES	10 PRIZES	25 PRIZES
$300	$50	$30	$20	$10

To establish your claim simply write us a letter of 500 words or less retelling the events that led to your "Predicament." Do this immediately. For then you may be a double winner. In addition to the major prizes an extra premium of $3 will be awarded to every contestant whose letter is published before the contest closes June 1.

ADDRESS—EDITOR PREDICAMENT CONTEST
Chicago Tribune Want Ad Section
Superior 0100—Adtaker

Save Money on OFFICE DESKS

THE FAIR

The MINUTE MAN

Associated with the Lake Shore Ltd. To BOSTON

The scenic service with direct connections for northern New England, via the famous "Mohawk Trail by Rail."

Lv. La Salle St. 5:30 P. M.
Ar. North Station 7:25 P. M.

Make advance reservations on the Minute Man.

BOSTON and MAINE RAILROAD

SUIT TO SMASH PENNSYLVANIA KLAN IS VOIDED

Thrown Out of Court by Federal Judge.

Pittsburgh, Pa., April 11.—(AP)—The suit of five former members of the Ku Klux Klan to restrain the order from operating in Pennsylvania was thrown out of federal court here late today by Judge W. H. S. Thomson, who ruled that he was without jurisdiction and that it was a question for the state to settle.

Coming with dramatic suddenness during a heated argument between counsel on the jurisdiction of the court, the opinion made a clean sweep of the counter action of the five members, who sought a receivership for the klan in Pennsylvania and asked for an accounting of some fifteen million dollars said to have been collected by the order in this state.

The original klan suit to restrain the five members from interfering with it and asking for $100,000 damages from them, was not affected by the opinion, and trial of this action was continued.

Judge Thomson's opinion climaxed three days of sensational testimony, during which klansmen were charged with burning men alive in Texas; organizing a "night riders" terrorist branch in Oklahoma and Ohio; horse whipping "offending citizens" and causing riots and other disorders.

Judge Thomson, in throwing out the case against the klan, held that if charges of lawlessness against the order were sustained, it would not only be the right, but perhaps the duty of the state to revoke the license under which the klan operates.

MUSSOLINI AND GILBERT CONFER ON REPARATIONS

ROME, April 11.—(AP)—Premier Mussolini received S. Parker Gilbert, agent-general for reparation payments, this evening and they talked for about twenty minutes.

"It was merely a preliminary courtesy call," as described by one of the members of the Gilbert party, amounting only to the formal presentation of the agent-general by Count Volpi, the Italian finance minister, to the premier.

However, in view of the fact that Mr. Gilbert is confronted by Premier Poincare's recent announcement that France was ready under certain conditions to accept a revision of the Dawes' reparation plan and that he himself has been in conference with Count Volpi for several days, it is expected that Italy's attitude with respect to reparations soon will become manifest.

Mr. Gilbert declined to make a personal statement after his call on the duce.

It is understood that Mr. Gilbert plans to remain in Rome for another week or ten days to continue his conversations with the Italian finance minister and other experts, and familiarise himself with the Italian viewpoint, marking time during the period of the French electoral campaign.

U. S. TURNS OVER DRY RAIDER WHO WOUNDED BAILIFF

An order quashing the writ of habeas corpus cum causa transferring the case of Prohibition Agent Myron Caffey from the state courts to federal jurisdiction was entered yesterday by Federal Judge James H. Wilkerson. Caffey is charged in a warrant with assault to committ murder in connection with the shooting of William Beatty, bailiff, during a raid by prohibition agents on a south side saloon.

Judge Wilkerson requested Corporation Counsel Sameul A. Ettelson to confer with State's Attorney Robert E. Crowe to return an early indictment against Caffey so that the case could then be transferred to the Federal court for trial.

3 TELL I. C. C. NORTH SHORE IS INTERURBAN LINE

Insull Lawyers Hold Bonds Are Valid.

Washington, D. C., April 11.—[Special.]—Counsel for the Chicago, North Shore and Milwaukee Railroad company, a Samuel Insull controlled corporation, placed three witnesses on the stand today before E. C. Boles, examiner of the interstate commerce commission, to prove that the North Shore railroad is in fact an interurban line and not an electrically operated road.

A group of shareholders of the company, owning 3,500 shares of its common stock, have filed a complaint questioning the validity of its securities on the theory that officials of the North Shore line are subject to the provisions of the interstate commerce act, providing that electrically operated railroads must have their financing approved by the interstate commerce commission. Interurban lines are exempt from this provision.

Claim Securities Invalid.

As the North Shore line did not ask the commission for approval of its securities, the complaining stockholders are contending before the commission's examiner that all its financing since the 1923 reorganization is invalid. While company officials contend they are exempt from the financing provisions of the interstate commerce commission, the stockholders assert that the road has outgrown its status as an interurban line and is now a railroad comparable to steam roads.

300 Million Bonds Affected.

Counsel for both the complainants and the railroad asserted today that the status of approximately 300 million dollars worth of securities issued against electrically operated road lines in various parts of the country will be affected by the decision of the commission.

If this line comes under the financing provisions of the interstate commerce act, other lines also will be affected, it was said.

The witnesses who testified today were Edward B. Russell, Chicago investment banker; Bernard J. Fallon, vice president in charge of operations of the North Shore line, and Thomas Conway Jr. of Philadelphia, president of the Cincinnati, Hamilton and Dayton Electric Traction company.

New $8,000,000 House Office Building Asked

Washington, D. C., April 11.—(AP)—An expenditure of $8,400,000 for a new office building to adjoin that now used by house members was proposed in a bill today by Representative Dallinger [Rep., Mass].

The NEW VERNON HOTEL
Excellent Rooms with Baths
754-58 West Jackson Blvd.
East of Halsted
Clean, comfortable, cheerful rooms from $10 to $15 per week can still be had in this newly built, beautifully furnished, modern hotel. West side business folks will find it particularly convenient. Inspection invited.

Swim this summer in a
P-Q-A
SWIM SUIT

JASPER National Park

A Canadian Rocky Mountain Vacation
A wonderful domain off the beaten path, more vast, more peaceful than any other. Secluded, yet quite easily accessible. Wildly mountainous, yet affording every comfort and convenience. A limitless sanctuary of wild animals and flowers, yet within its huge expanse, Jasper National Park offers every outdoor sport—hiking, fishing, riding, golf. Take the lesser-known trails this summer, away from hubbub. Know the joy of a vacation spent as you want to spend it—in Jasper, "Gem of the Canadian Rockies."
Excellent through train service via Duluth and Winnipeg. Convenient stop-overs enroute Vancouver. No passports required.
Lv. Chicago Daily 5:40 P. M. (Effective May 19)
NORTH WESTERN LINE
CANADIAN NATIONAL RAILWAYS
For descriptive booklets and full information, ask
H. G. Van Winkle, General Agt. Pass'r Dept. Chicago & North Western Ry. 148 S. Clark St. Phone Dearborn 2323
C. G. Orttenburger, General Western Pass'r Agt. Canadian National Rys. 108 W. Adams St. Phone Randolph 5465
CHICAGO

Fresh Laurels!
STEINWAY & LYON & HEALY PIANOS
Have been chosen to equip the entire
CHICAGO MUSICAL COLLEGE

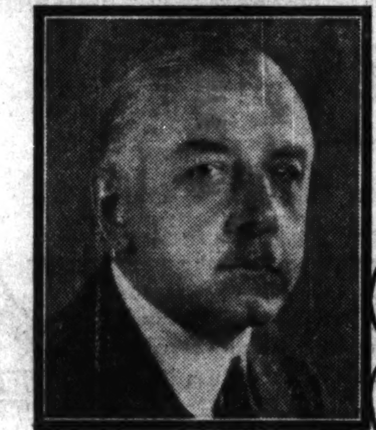
RUDOLF GANZ
of the piano department
Vice President

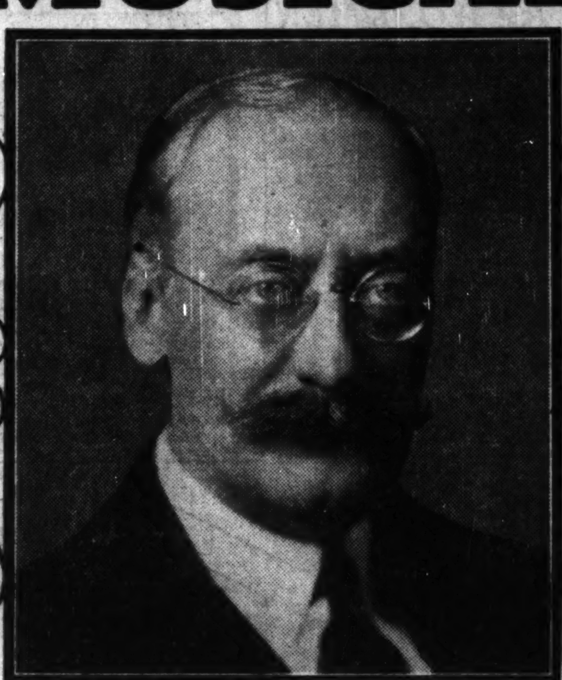
HERBERT WITHERSPOON, President
vocal department

LEON SAMETINI
of the violin department

Chicago Musical College
CHICAGO MUSICAL COLLEGE BUILDING
64 EAST VAN BUREN STREET
OFFICE OF THE PRESIDENT
CHICAGO April 5, 1928.

Mr. H. H. Fleer, Vice President,
Lyon & Healy,
Chicago,
Ill.

Dear Mr. Fleer:

The contract just made with you, whereby the Steinway and Lyon & Healy Pianos become the official pianos of the Chicago Musical College, is a source of the greatest satisfaction to me. I have for a great many years been associated with the Steinways, both in a business and social way, and I used Steinway pianos in my New York studios for many years.

In selecting the Steinway and Lyon & Healy pianos for use in the College, I feel confident that we have chosen the best pianos made anywhere in the world, and I believe that both teachers and students will realize what a great privilege they have in using these splendid instruments in their teaching and study.

Sincerely yours,
Herbert Witherspoon
HW:LC. President

Curiously enough, on the very ground where Chicago Musical College now stands, 64 East Van Buren, the Steinway once had its Chicago headquarters. The College occupies the entire building.

THUS do three names, outstanding among all America's musical institutions, become united in the endeavor to develop further America's musical life. Thus does the largest musical college in the country concur in the opinion of the country's greatest music store. When Chicago Musical College sought to bring its Piano equipment up to the standard of its world famous faculty, there was but one choice to make—Steinway, of course! and the dependable Lyon & Healy.

BRANCH STORES also have the Steinway and Lyon & Healy Pianos
North Side: 4646 Sheridan Road . . . South Side: 870 East 63rd Street

Glorious instruments!—yet so easy to own or to rent. A most attractive plan of deferred payments can be arranged. Your old piano can pay a goodly part

Lyon & Healy
PIANOS TUNED :: STORED
Wabash Ave. at Jackson Boul.

...AY &
...NOS
...ntire
...GE
...gh, on the very ground ...o Musical College now ...Van Buren, the Stein... ...in Chicago headquar... ...llege occupies the ...re building.
...t attractive plan ...pay a goodly part

Chicago Daily Tribune
THE WORLD'S GREATEST NEWSPAPER

The Tribune's Telephone Number Is Superior 0100

THURSDAY, APRIL 12, 1928.

33,000 SEE SOX LOSE TO INDIANS, 8 TO 2

WILSON INJURED AS REDS WIN FROM CUBS, 5 TO 1

STAR SLUGGER SPRAINS ANKLE FIELDING BALL

Root Gives Only Two Hits in 6 Innings.

Tough Luck, Charley

CHICAGO.	AB	R	H	P	A	CINCINNATI.	AB	R	H	P	A
[illegible]	5	0	0	2	6	Dressen,3b	4	1	0	2	5
[illegible]	4	1	1	2	3	Allen,cf	4	0	0	2	0
[illegible]	4	0	1	2	0	Purdy,lf	3	2	1	2	0
Wilson,cf	4	0	1	1	0	Kelly,1b	1	0	0	13	0
[illegible]	0	0	0	0	0	Walker,rf	3	0	0	1	0
[illegible]	4	0	1	3	0	Critz,2b	4	1	1	4	3
[illegible]	3	0	1	7	2	Ford,ss	4	0	2	0	3
[illegible]	2	0	0	7	0	Hargrave,c	3	1	0	2	0
[illegible]	4	0	1	0	0	Luque,p	3	0	1	0	2
Root,p	2	0	0	0	1						
[illegible]	[illegible]										
Bush,p	0	0	0	0	0						
‡Kelly	1	0	1	0	0						
	33	1	7	24	6		29	5	5	27	12

*Batted for Root in seventh.
†Batted for Bush in ninth.

Chicago ....000 001 000—1
Cincinnati ....000 021 02x—5

Errors—English, Maguire, Hartnett. Two base hits—Butler, Wilson, Ford. Home run—Maguire. Stolen base—Cuyler. Sacrifices—Grimm, Kelly, 2. Base on balls—Root, 3; Luque, 3. Struck out—Root, 5; Bush, 2; Luque, 2. Hits—Root, 2 in 6 innings; Bush, 3 in 2 innings. Hit by pitcher—Root [Hargrave]. Umpires — Quigley, Pfirman and Stark. Losing pitcher—Root. Time 1:51.

BY IRVING VAUGHAN.
[Chicago Tribune Press Service.]

Cincinnati, O., April 11.—Old Man Bad Luck dogged the Cubs' footsteps today as they set out on the road that winds into next October.

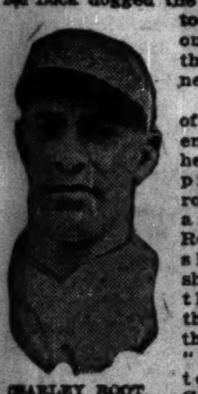
CHARLEY ROOT.

The old fellow of sinister influence gave no heed to the great pitching that rolled from the arm of Charley Root. He merely shrugged his shoulders when the Cubs did things on attack that deserved a "break." He interfered with Gabby Hartnett in the turning point of the battle. And he completed his day by taking away temporarily the services of Hack Wilson, the big man with the fragile ankles.

Out of it all came a 5 to 1 Red victory, that sent 30,517 opening day customers up into the realms where it is easy to believe Jack Hendricks has a real ball club. But neither one defeat nor one victory makes a season.

Luque Plays in Luck.

The efforts of Old Man Bad Luck were as manna to Señor Adolfo Luque, the Havana short smoke. The swarthy Cuban was good, but not good enough to hold McCarthy's sluggers to one run. It was no fault of Luque's that a ball hit by Wilson missed being a homer by inches when it would have tied the score in the eighth. Neither was it through any effort of Luque that Ump Quigley cut short a possible rally in the fifth when he called Hartnett out on a third strike that in reality was a fourth ball.

As compared to the work turned out by Root, Luque was merely an outsider. Root was as much of a pitcher as he ever will be. For four rounds he threw his speed at the Reds with such unerring accuracy that the customers groaned in despair. He fanned five and allowed only one hit during these sessions. He was working as though he could have gone on forever without weakening.

Then Comes Trouble.

The fifth inning changed everything. Root hits a batter. Then he walked one through no fault of his own. Quigley did it by blundering on a perfect third strike. And Hartnett did the rest. With a runner trapped between third and home Gabby let loose a throw to Butler but Old Man Bad Luck horned in and left the mask tilted over Gabby's face so that his vision was obscured. The ball didn't go to Butler but far into left field and the two runners scooted home. Two runs without a hit and the ball game was settled.

Root remained only one round after misfortune had grabbed him of what he set out to get. He walked another in the sixth and the walk became a legitimate run because somebody singled. Then he went away because of a pinch hitter but even though beaten he had the satisfaction of knowing that in six rounds he had permitted only two singles. The rest of the route was covered by Guy Bush and in the eighth the two other Red runs went across with the help of a fumble by Maguire and the mishap that left Hack Wilson helpless to pick up a ball hit in his direction.

Wilson Turns Ankle.

Wilson went down and out of the pastime because he put too sudden a strain on the tiny ankles that carry 190 pounds of beef. He circled to get in front of a bounder hit by Ford and he stepped on a soft spot in the turf. The left ankle turned, Hack went down in a heap, Cuyler, meanwhile, racing over to retrieve the ball. The first aid squads rushed out from

[Continued on next page, column 4.]

THE GUMPS—LOVE'S YOUNG DREAM

201,517 Attend Major Leagues' Opening Games

Unofficial attendance figures indicate that 201,517 sat in on the opening festivities of the major league baseball season in eight cities yesterday. Cold weather kept the attendance down in many instances. The American league outdrew the National by a small margin, due largely to a crowd of 40,000 at Detroit. Boston Red Sox drew the slimmest patronage, only 10,000 turning out in Beantown to see the opening.

The aggregate attendance fell far short of the mark of 230,660 recorded at last years' openings, and no city approached the throng of 65,000, which saw the Yanks tilt the lid on the 1927 campaign.

Interest of Chicago fans in their favorites was evidenced by the 11,000 telephone calls received by TRIBUNE operators. The calls were handled on ten trunk lines, ten subscribers being answered simultaneously. Most of the local calls concerned the Cubs and Sox, only a few inquiring for other scores. Fans wishing baseball scores should call Superior 0220, THE TRIBUNE's special baseball number.

Unofficial attendance records follow:

AMERICAN LEAGUE.	
Detroit	40,000
Boston	10,000
Chicago	33,000
Philadelphia	20,000
Total	103,000

NATIONAL LEAGUE.	
St. Louis	21,000
New York	35,000
Brooklyn	12,000
Cincinnati	30,517
Total	98,517

Six home runs, five in the National league and one in the American, helped enliven the day for the chilly customers. Ken Williams of Boston was the American leaguer to propel the ball out of the park. The following players hit homers in the National league: R. Smith, Braves; Maguire, Cubs; Hendrick, Robins; Frisch, Cards, and Bottomley, Cards.

Andy Cohen Captures N.Y.; Giants Win

New York, April 11.—[Special.]—They carried Andy Cohen on their shoulders around the Polo grounds today. They rushed down from the field after the game, a thousand strong. They grabbed him and hoisted him high, and then Andy was perched on the shoulders of New York fandom.

For he had made two singles and a double and brought home the first Giant run of the season. He had driven in the tying and winning runs with a two bagger against the left field fence. He batted in every Giant rally and he fielded quietly but beautifully. Andy had made the greatest metropolitan debut of any rookie in baseball history.

Andy Cohen took New York by storm. He captured the hearts of 30,000 fans as only a Ruth or a Walter Johnson could grip them. Next week the same fans may boo him just as readily and enthusiastically.

Nothing else seemed to matter very much in this ball game but the young Jewish lad who came in one long stride from minor league obscurity to a job which had last been held by Rogers Hornsby.

The fact that the Giants beat the Braves, 5 to 2, that they pulled up the flag and played "The Star Spangled Banner," that Mayor Jimmie Walker was there to throw out the first ball—the fact even that another baseball season was being unfolded—was comparatively unimportant compared with the triumph of Andy Cohen. Scoe:

BOSTON.	Ab	R	H	P	A	NEW YORK.	Ab	R	H	P	A
Richb'g,rf	4	0	1	4	0	Roush,cf	4	0	2	8	0
Moore,lf	4	0	1	4	0	Odoul,lf	4	0	1	2	0
Horn'by,2b	4	0	1	2	3	Linds'm,3b	4	0	0	0	1
Brown,cf	4	0	2	1	0	Terry,1b	4	0	0	9	0
Bell,3b	4	0	1	1	0	Jacks'n,ss	4	1	2	3	1
Farrell,ss	4	0	0	2	4	Harper,rf	3	2	1	0	0
Burrus,1b	4	1	1	8	0	Cohen,2b	4	2	3	0	5
Twylor,c	3	0	0	2	0	Hogan,c	3	0	1	5	1
R.Smith,p	3	1	1	0	1	Benton,p	4	0	0	0	1
	34	2	8	24	8		34	5	10	27	9

Boston ....002 000 000—2
New York ....000 012 02*—5

Two base hits—Cohen, Cogan. Home run—R. Smith. Base on balls—R. Smith, 2. Struck out—Benton, 3; R. Smith, 2. Umpires—Moran, Wilson and Reardon. Time—1:50.

JACK SINGS THIRD CHORUS OF SONG: 'NO MORE FIGHTS'

Dempsey Tells N. Y. Fans That He's Through.

New York, April 11—[Special.]—Declaring emphatically that he would never fight again, Jack Dempsey arrived here today for a continuation of his legal battle with Jack Kearns, his former manager, who is suing him for an accounting. The case is called for next Monday before Federal Judge Knox.

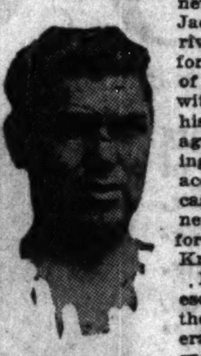
JACK DEMPSEY.

Dempsey was escorted through the crowd of several hundred that gathered when his train reached the Pennsylvania station at 12:05 to the station master's office, where he was interviewed.

Jack Sticks to Tex.

"I'm all finished," Dempsey declared, when reporters asked him if he would enter the ring again.

"I positively will not fight again. But it seems I cannot convince any one that I'm through, although I've convinced myself. Some people can't conceive of any one passing up a half a million dollars, but there are things that mean more than money to me, one of which is my health. I'm going to enjoy my life and not worry about fighting."

Asked about the report that Jimmy Johnston was promoting a match between him and Johnny Risko, Dempsey said there was nothing to it and if he ever fought again it would be for his friend, Tex Rickard. But not even Rickard's dire need in case the Tunney-Heeney fight should turn out to be a "bloomer" would induce him to fight again, he added.

Dempsey in Good Shape.

The former champion looked to be in good shape. He weighs 206 pounds and is not in training, having been doing only light work since his defeat by Tunney. It was a lot of trouble for him to get in shape for that match and he missed his big opportunity because of it, he said, and that convinced him he was through with prize fighting.

Dempsey's wife, Estelle Taylor Dempsey, will arrive Sunday. He went to the office of his attorney and later was to attend the ball game.

PAYNE CONTINUES TO LEAD PYLE'S MARATHON RACE

Bridgeport, Okla., April 11.—(AP)—Holding his lead in the cross country foot race as it approaches his home town of Claremore, Okla., Andrew Payne again today raced a dead heat with Peter Gavuzzi, Southampton, England, his most persistent runner-up.

Today's run from Clinton to Bridgeport, 35.4 miles, was negotiated by Payne and Gavuzzi in 5:28:30. Yesterday the two men came in together after a fifty mile run in 8:21:40.

Payne's elapsed time of 240:52:29 for the 1,421 miles from Los Angeles gives him approximately an hour and 25 minutes' lead over Gavuzzi.

In the third place, more than twenty hours behind the leaders, was John Salo, Passaic, N. J., who also finished third in today's run.

Morgan Signs for Title Bout with Cannonball Martin

New York, April 11.—(AP)—Tod Morgan, of Seattle, junior lightweight champion, signed articles today to defend his title against Cannonball Eddie Martin, former bantamweight king, in a 15 round bout at Madison square Garden May 4. Martin already has signed for the match to be fought at the class limit of 130 pounds.

WHEN THE SOX DROPPED THE OPENER

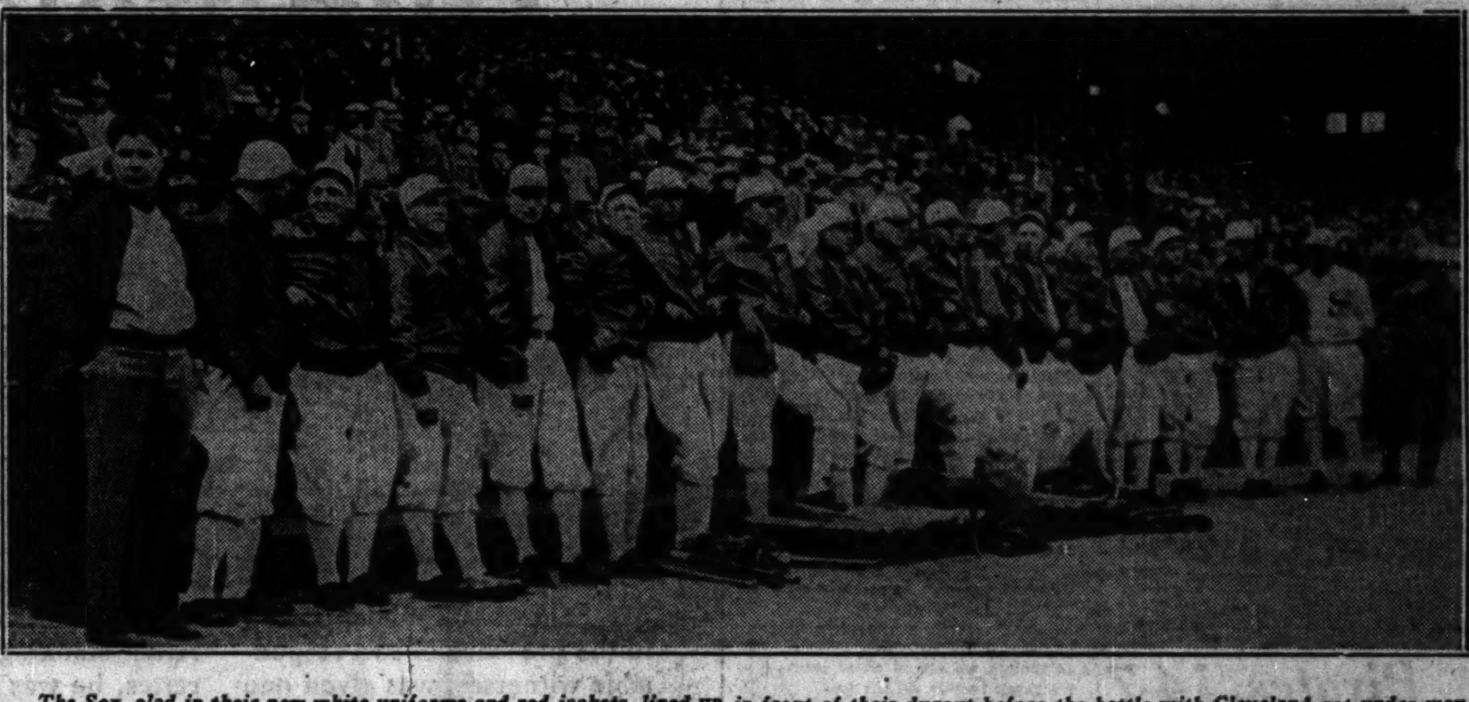

The Sox, clad in their new white uniforms and red jackets, lined up in front of their dugout before the battle with Cleveland got under way. The red jackets are an innovation and increase the nattiness of appearance of Cracker Schalk's boys.

Alex Metzler did a neat job of sliding in the first inning and was safe at first when George Burns of the Indians failed to put the ball on him before he scampered back out of harm's way.
[TRIBUNE Photos.]

Just before the game started the big shots of the two teams got together. From left to right they are Roger Peckinpaugh, manager of the Indians, Billy Evans, the ex-umpire and new general manager of the Indians, and Ray Schalk, the Sox boss.

Ty and Tris Almost Helpless as Yanks Roll Home, 8 to 3

BY WESTBROOK PEGLER.
[Chicago Tribune Press Service.]

Philadelphia, Pa., April 11.—The New York Yankees selected the gay occasion of opening day in Philadelphia for the resumption of their brutal habits, tossing Mr. Connie Mack's elderly athletes around in a ball game played amid blizzards of wind blown newspapers and trash from the nearby alleys. The Yankees won, 8 to 3, through a well proportioned combination of unrestrained hitting and very restrained pitching. Herb Pennock showed the restraint in the pitching.

TY COBB.

There were about 20,000 of Philadelphia's feeble minded population airing themselves among the breezes and in the closing half hour they were well moistened with rain, which made the opening perfect and official.

Old Mr. Ty Cobb and Old Mr. Tris Speaker played for the Athletics. It was their first appearance as colleagues. Old Mr. Eddie Collins was present, but unemployed for the afternoon. He chose a great day to lay off.

Wind Drowns Out Band.

An eight piece band, including a two piece trombone chauffeured by a virtuoso who played each piece separately and both together with no difference in the result, was unable to make itself heard above the moan of the wind, which may have been a break for the customers, as their endurance was pretty well strained by other discomforts of the occasion. Ball yard music usually comes under the head of cruel and unusual punishment, but it feels fine when it stops.

The Hon. Harry A. Mackey, mayor of Philadelphia, delayed the game ten minutes taking his windup preparatory to throwing out the first ball. Out of respect for his official position, no balk was called.

After most of the photographers on the eastern seaboard had photographed Mr. Mackey in the act of preparing to throw out the first ball, another one arrived with sawdust on his shoes and the remnants of a pretzel on his mustache, and his honor wound up again. By this time a radio concern had wheeled a wagon up to the plate with two formidable looking radio sets on display and nobody noticed whether the mayor actually threw out the first ball or put it in his pocket.

Two Bald Pates.

Cobb and Speaker tottered out to the plate, facing away from the crowd, and were presented with the radio sets, respectively. As they stood there with their caps off they made public two nude and glistening scalps. The wind was sending little brown spouts of dust across the bald areas of the infield and the athletes were bowing their heads and arching their backs against the blinding gusts.

Mr. Cobb, appearing for the first time, shot a low drive past Dugan at third and clattered to first with a lot of fury and effort as Ruth fielded the ball in left.

Old Mr. Speaker lashed out with youthful enthusiasm but his fly went to Meusel in right and Cobb was held at first. Bing Miller then hit a double to right and Cobb reached third where he became extinct a moment later on Cochrane's infield out.

Meusel, Durocher and Collins of the

[Continued on Next Page, Column 1.]

Levinsky and Roebuck Battle to Ten Round Draw

Kansas City, Mo., April 11.—(AP)—Battling Levinsky of Philadelphia and Tiny Roebuck, Indian heavyweight of Kansas City, boxed ten rounds here tonight with honors about even in the opinion of sports writers.

McCARTHY BEATS WOODS.

Cincinnati, O., April 11.—(AP)—Harry McCarthy, Cincinnati bantamweight, won the newspaper decision over Kid Woods, Indianapolis, in a ten round bout here tonight.

WIGGINS K. O.'S BUCK.

East St. Louis, Ill., April 11.—(AP)—Chuck Wiggins of Indianapolis knocked out Soldier Buck of Louisville, Ky., in a scheduled ten round bout here tonight.

South Chicago Wins City Y. M. C. A. Gym Title

South Chicago branch won the Y. M. C. A. city-wide gymnastic title last night in the Central Y gymnasium, with a score of 505.50.

Major Standings

AMERICAN LEAGUE.

	W.	L.	Pct.		W.	L.	Pct.
New York	1	0	1.000	Wash'gton	1	1	.500
St. Louis	1	0	1.000	CHICAGO	0	1	.000
Cleveland	1	0	1.000	Philad'a	0	1	.000
Boston	1	1	.500	Detroit	0	1	.000

YESTERDAY'S RESULTS.

Cleveland	8	Chicago	2
St. Louis	4	Detroit	1
Washington	5	Boston	4
New York	8	Philadelphia	3

GAMES TODAY.

Cleveland at Chicago. St. Louis at Detroit.
New York at Philad'a. Washington at Boston.

NATIONAL LEAGUE.

	W.	L.	Pct.		W.	L.	Pct.
Cincinnati	1	0	1.000	CHICAGO	0	1	.000
St. Louis	1	0	1.000	Pittsb'gh	0	1	.000
New York	1	0	1.000	Boston	0	1	.000
Philad'a	1	0	1.000	Brooklyn	0	1	.000

YESTERDAY'S RESULTS.

Cincinnati	5	Chicago	1
New York	5	Boston	2
St. Louis	14	Pittsburgh	7
Philadelphia	4	Brooklyn	3

GAMES TODAY.

Chicago at Cincinnati. Boston at New York.
Philad'a at Brooklyn. Pittsb'gh at St. Louis.

UHLE PINS CREPE ON HOSE HOPES IN 1928 DEBUT

Tribe Batters Lyons from Mound.

Off on Wrong Foot

CLEVELAND.	Ab	R	H	P	A	CHICAGO.	Ab	R	H	P	A
Jamie'n,lf	4	1	1	3	0	Clancy,1b	4	0	2	5	1
Fons'ca,2b	5	1	1	3	4	Kamm,3b	4	0	0	0	1
Morgan,cf	2	1	1	0	0	Metzler,cf	4	0	2	4	1
†Lang'd,cf	3	1	1	0	0	Falk,lf	4	0	0	1	0
J. S'w'l,ss	5	1	3	3	4	Redfern,2b	4	1	1	6	2
Burns,1b	5	1	1	11	1	Moore,rf	4	0	0	3	0
Summa,rf	4	0	0	2	0	Cissell,ss	4	1	3	4	0
Hodapp,3b	4	0	0	0	1	Berg,c	3	0	1	3	0
L. S'w'l,c	4	2	2	5	0	Lyons,p	2	0	0	1	2
G. Uhle,p	4	0	3	0	3	*McC'dy,c	1	0	0	1	1
						Connally,p	0	0	0	0	0
						†Hunnef'd	1	0	0	0	0
	40	8	13	27	13		36	2	9	27	9

†Batted for Morgan in fifth.
*Batted for Lyons in seventh.
†Batted for Connally in ninth.

Cleveland ....021 000 302—8
Chicago ....000 200 000—2

Errors—Falk, Cissell [2], Connally. Two base hits—J. Sewell, Uhle [2], Cissell. Three base hit—Langford. Bases on balls—Connally, 3. Sacrifices—Uhle, Burns, Summa. Struck out—Uhle, 5; Lyons, 3; Connally, 1. Hits—Lyons, 10 in 7 innings. Passed ball—L. Sewell. Losing pitcher—Lyons. Umpires—McGowan, Van Graflan, and Connell. Time, 2:06.

BY EDWARD BURNS.

Some 33,000 hardy fans who braved the chill weather to go to Comiskey park yesterday in the hope that they would see Ted Lyons and associate athletes slap down the Cleveland Indians deserved a more cheerful panorama than that which passed before their eyes. Ted and the boys got spanked right soundly, the score being Cleveland, 8; Chicago, 2.

GEORGE UHLE.

George Uhle, Cleveland's favorite pitcher, somehow got the notion that the opening day celebration was being staged for his benefit. It was all right for George to pitch the way he did, but it seemed kind of unfair to Chicago for him to act the way he did with his bat. He made two doubles, a single, and a sacrifice, his double in the second inning causing Mr. Lyons deep chagrin from which he never recovered.

Seventh Inning Finishes Lyons.

Lyons had flashes of his real form but none of them came in the seventh inning when five Indians ran the Sox outfielders bowlegged chasing base hits. This was enough for the Baylor boy. Sergeant George Connally finished, his distinction being that he issued three bases on balls in two innings, the only walks of the game on either side.

Three rookies, one more than advertised, were started by Manager Ray Schalk and drew the most critical attention of the customers.

Bill Cissell, sometimes called "the $123,000 Coast league shortstop," got off to a bad start in the field, but led the club at the plate with two singles and a double in four times at bat. Strangely enough, the occasion on which the youngster was put out was his best hit ball of the day, but Charley Jamieson went against the left field wall and pulled it down. Cissell made one of the Sox runs. Bill's fielding grief came in the second inning, when he picked up Burns' grounder and threw it far over Bud Clancy's head. Later in the inning he got a black mark on a technicality when his throw hit Clancy on a play at the plate.

Redfern Has Big Day Afield.

George Redfern was the added rookie starter, going in at second because Hunnefield was indisposed. George scored the first Sox run following his single, Cissell's second safety, a passed ball, and Moe Berg's single to right. Redfern had an active day in the field, making six putouts and two assists in eight chances.

Randy Moore made three nice putouts. Although he got hold of a couple with his bat, Jamieson and Summa had intuition or something and were playing where they shouldn't have been.

So much for the rookies. Now for a few sad words of detail:

Neither side scored in the first inning although great consternation was felt when Falk muffed Fonseca's high fly for a two base error. Bib may never drop the same kind of a ball again in his life but he surely dropped this one in amazing fashion. Fonseca stayed on second, however, while Morgan popped a foul to Clancy and J. Sewell went out to Moore.

Cissell Makes Wild Throw.

Things began to happen in the Cleveland second. Burns shot a sharp bounder to Cissell who came up with the ball but made the aforementioned wild heave. Burns went to second on Summa's infield out. Hodapp flied to Metzler and then Luke Sewell singled to left, Burns scoring. Uhle doubled to center and on the relay Cissell made the play for L. Sewell at home, but the throw hit Clancy, who was coming in to back up the throw. Uhle proceeded to third on the error. Redfern threw out Jamieson for the belated third out.

In the third inning the Indians made another run because Morgan singled

with one down and was driven in by Joe Sewell's double.

The Sox had their only fun in the fourth inning. Redfern singled to center. Moore struck out, but Cissell singled to left, Redfern taking second. On a short passed ball the runners advanced then Moe Berg slapped one into right, Redfern scoring. Lyons forced Berg and Cissell scored. Clancy singled the fourth hit of the inning, and Lyons reached third, where he died when Kamm popped to J. Sewell.

That Boisterous Seventh.

After the Sox had made their showing and the score was 3 to 2, Ted got the erroneous idea the club was back in the ball game. So in the fifth he struck out Fonseca and Langford and caused J. Sewell to fly weakly to Cissell. In the sixth he also was able to bear down, only three men facing him.

Then came the seventh. L. Sewell opened with a single to left and was sacrificed to second by Uhle. Jamieson singled to right and L. Sewell scored. Fonseca dropped a Texas leaguer in front of Moore and Jamieson went to third. Langford popped to Redfern, but J. Sewell singled, Jamieson and Fonseca scoring. Burns singled to center, but the side was out when Summa flied to Redfern.

The Indians scored two off Connally in the ninth. Langford tripled and came in on Joe Sewell's third hit. Burns got credit for a sacrifice on his bunt, and went to second and J. Sewell to third when Connally threw the ball into right field. J. Sewell scored on Summa's sacrifice fly to Metzler.

This afternoon Tommy Thomas will try his hand against Roger Peckinpaugh's boys, and Joe Shaute is slated to pitch for the Indians.

Several hundred White Sox fans assembled in Grant park across from the Stevens hotel an hour before game time and paraded to the park. They presented Manager Ray Schalk with a traveling bag in a ceremony at the plate.

Three bands helped to enliven the opening.

Ty and Tris Helpless as N.Y. Wins, 8-3

[Continued from preceding page.]

New York firm all outwaited Grove in the second inning, and with the bases thus congested, Pennock singled between second and short, staking himself to a two run margin, as Meusel and Durocher scored. Combs then forced Pennock for the third out.

The Big Pinch Hitter.

In the third, with one man out, Ruth walked, took third on Gehrig's single and scored on another single by Meusel. Mr. Grove's business troubles were multiplying. Speaker's structure creaked as he stooped for the ball on Meusel's hit, and Gehrig slid into third under his throw, Meusel taking second. Dugan then struck out, but Durocher, an understudy playing for Lazzeri at second and regarded as a great .220 hitter, drove in Gehrig and Meusel with two more runs with an unexpected single a long way out on the right foul line.

Collins grounded to Grove for the third out, and Grove was adjourned sine die, being relieved by Swanee Shores.

Miller and Foxx, the Philadelphia catcher, who had relieved Cochrane, stimulated business for a local house in the sixth round with a single apiece. Hauser then grounded to Gehrig, who kicked the ball hither and yon, recovering just in time to stop Hauser but too late to head off Miller at the plate. Dykes struck out, but Boley singled to center, bringing in Foxx from second. Foxx spells his name with a double sawbuck on the end. There is no special reason for this.

Picks on Ike Powers.

With two more runs in, nobody out and Gehrig, Meusel and Dugan hugging themselves on the bases, Mr. Connie Mack sent in a hand named Ike Powers to share the abuse with Grove and Shores in the seventh. Powers struck out Durocher, and then took part in a weird and brisk double play play with Foxx. Cedric Durst, pinch hitting for Collins, the Yankee catcher, raised a high foul that fell into Foxx's glove as the catcher leaned far over the grandstand rail, reaching deep among the customers. Gehrig made a dash for the plate, and Foxx tried to head him off, then threw to Powers, who put the ball on him and almost through him for the final out.

There were many more incidents, but this seems to be running into words. In their seventh, Cobb and Speaker were thrown out together in a double play for the first time in their twenty years in baseball.

NEW YORK	Ab	R	H	P	A	PHILADELPHIA	Ab	R	H	P	A
Combs.cf	5	0	0	3	0	Bishop.2b	4	1	0	2	4
Koenig.ss	4	1	1	2	2	Cobb.rf	3	0	1	0	0
Ruth.lf	3	3	1	0	0	Speaker.cf	4	0	0	3	0
Gehrig.1b	5	1	2	11	0	Miller.lf	3	1	3	2	0
Meusel.rf	4	2	2	3	0	Cochrane.c	1	0	0	0	0
Dugan.3b	5	0	1	0	1	Foxx.c	2	1	1	7	1
Dur'her.2b	3	1	1	3	3	Hauser.1b	4	0	1	11	0
P.Collins.c	2	0	0	4	1	Dykes.3b	4	0	0	0	1
*Durst	1	0	0	0	0	Boley.ss	4	0	1	1	4
Grab'ski.c	0	0	0	1	0	Grove.p	1	0	0	0	1
Pennock.p	3	0	2	0	3	Shores.p	2	0	0	0	2
						Powers.p	0	0	0	1	1
						†Hale	1	0	0	0	0
	35	8	10	27	10		33	3	7	27	14

*Batted for Collins in 7th. †Batted for Powers in 9th.

New York ....023 000 201—8
Philadelphia ....001 002 000—3

Error—Durocher. Two base hit—Miller. Three base hit—Ruth. Double plays—Koenig-Durocher-Gehrig [2], Foxx-Powers, Powers-Boley-Hauser, Boley-Bishop-Hauser. Bases on balls—Pennock, 5; Grove, 4; Shores, 2; Powers, 1. Struck out—Pennock, 4; Grove, 1; Shores, 3; Powers, 2. Hits—Grove, 4 in 3 innings; Shores, 5 in 3; Powers, 1 in 2. Losing pitcher—Grove. Umpires—Dinneen, Hallin, and Barry. Time—2:25.

GLENNA COLLETT IS MEDALIST IN BILOXI TOURNEY

Biloxi, Miss., April 11.—(AP)—Glenna Collett, Providence, R. I., won medalist honors today in the qualifying round of the first annual Pan-American women's amateur golf tournament with a flashy 84 for 18 holes over the Edgewater golf course, which she had never played before. Miss Collett's score was one over par.

Mrs. Lee Mida, Chicago, ranked next with 88, while Mrs. David C. Gaut of Memphis, and Miss Marion Turpie of New Orleans tied for third place, each shooting 91.

In the championship flight tomorrow Miss Collett meets Mrs. John Arendt of Chicago, who turned in a 95 in the qualifying round; Mrs. Gaut plays Mrs. John Armstrong, Memphis, whose card was 100; Mrs. Mida is paired with Mrs. Dalton Reymond of Baton Rouge, 99, and Miss Turpie plays Mrs. J. M. Taylor of New Orleans, 103.

BROWNS TWIST TIGERS' TAIL, 4-1, BEFORE 40,000

Bunch Hits on Billings for Victory.

Detroit, Mich., April 11.—(AP)—The St. Louis Browns defeated the Detroit Tigers in the inaugural game of the American league season here today, 4 to 1. Haskell "Josh" Billings, former Brown university pitching star, was relieved by Stoner in the eighth after the revamped St. Louis team, led by former Tiger players, had pounded out six hits for a total of four runs, aided by two costly Detroit errors. More than 40,000 persons witnessed the game. Score:

ST LOUIS	AB	R	H	P	A	DETROIT	AB	R	H	P	A
O'R'rke.3b	4	0	1	4	3	Neun.1b	5	1	1	13	0
Bran'n.2b	4	0	0	2	3	Gehr'g'r.2b	5	0	1	2	3
Manush.lf	4	2	2	5	0	Rice.cf	5	0	1	3	0
Schulte.cf	3	1	0	3	0	Heilm'n.rf	4	0	1	0	0
Schang.c	3	0	0	2	0	Foth'g'l.lf	2	0	0	1	0
Blue.1b	3	1	1	11	0	McM's.3b	4	0	0	0	7
McNeely.rf	4	0	0	0	1	Taven'r.ss	4	0	1	2	3
Gerber.ss	3	1	2	0	1	Shea.c	3	0	1	5	1
Gray.p	1	0	0	0	3	Woodall.c	0	0	0	0	0
Bl'h'ld'r.p	0	0	0	0	1	Billings.p	3	0	0	1	2
						Stoner.p	0	0	0	0	0
						*E'st'rling	1	0	0	0	0
						†Harg've	0	0	0	0	0
						‡Warner	0	0	0	0	0
						§Holloway	0	0	0	0	0
	29	4	6	27	12		35	1	6	27	16

*Batted for Billings in 7th.
†Batted for Stoner in 9th.
‡Ran for Woodall in 9th.
§Ran for Hargrave in 9th.

St. Louis ....000 112 000—4
Detroit ....100 000 000—1

Errors—O'Rourke, Brannon, Gerber [2], McManus, Tavener. Two base hits—Gerber, Manush, Blue. Stolen base—O'Rourke. Sacrifices—Gray [2], Blue, Schang. Double play—Gerber to Brannon to Blue. Base on balls—Billings, 1; Gray, 4. Struck out—Billings, 5; Gray, 1; Blaeholder, 1. Hits—Billing, 6 in 7 innings; Gray, 6 in 8 1-3. Winning pitcher—Gray; losing pitcher—Billings. Time—2:03. Umpires—Hildebrand, Ormsby and Guthrie.

SENATORS WHIP RED SOX

Boston, Mass., April 11.—(AP)—Two big innings gave Washington an 8 to 4 victory and evened the series count with the Red Sox before 10,000 shivering opening day fans here today.

BOSTON	AB	R	H	P	A	WASHINGTON	AB	R	H	P	A
Roth'k.ss	5	1	1	3	2	West.cf	4	1	1	5	0
Todt.1b	4	0	1	7	3	Rice.rf	4	1	3	1	0
Bennett.p	0	0	0	0	1	Judge.1b	4	0	0	5	2
Flag'd.cf	4	1	0	3	0	Goslin.lf	4	0	0	2	0
KWil'ms.lf	4	1	3	2	0	Tate.c	4	2	0	8	2
Myer.3b	4	0	0	1	1	Bluege.3b	4	2	1	0	2
Regan.2b	1	0	0	2	3	Gillis.ss	4	2	2	3	2
Rosell.2b	3	0	0	1	3	Harris.2b	3	2	1	3	2
Taitt.rf	4	0	0	1	0	Marb'rry.p	3	1	1	0	1
Hofmann.c	3	0	1	3	0						
‡Berry	1	0	0	0	0						
Russell.p	1	0	0	0	0						
*D.Wil'ms	1	0	0	0	0						
Morris.p	0	0	0	0	0						
Wilson.p	1	0	0	0	0						
†Rol'gs.1b	2	1	1	3	0						
	36	4	8	27	13		32	8	10	27	11

*Batted for Russell in third. †Batted for Wilson in eighth. ‡Batted for Hoffmann in ninth.

Washington ....003 310 010—8
Boston ....000 002 020—4

Error—Goslin. Two base hits—Gillis, K. Williams [2], Rice. Three base hit—West. Home run—K. Williams. Stolen base—Bluege. Sacrifices—West, Marberry. Double plays—Todt-Rothrock-Todt; Rothrock-Regan-Todt. Bases on balls—Russell, 2; Morris, 2; Wilson, 6. Struck out—Marberry, 8; Wilson, 1. Hits—Russell, 4 in 3 innings; Morris, 3 in 1-3; Wilson, 2 in 4 2-3; Bennett, 1 in 1. Hit by pitcher—Marberry [Regan]. Losing pitcher—Russell. Umpires—Geisel, Campbell, Owens. Time—1:55.

Sea of Card Hits Engulfs Pirates, 14-7

St. Louis, Mo., April 11.—(AP)—The St. Louis Cardinals walloped the Pittsburgh Pirates, last year's flag winners, 14 to 7 here today.

The opening day of the league's fifty-third season was perfect. The weather was fine and a crowd estimated at 21,000 attended. The game was a rout for the Pirates. Their star pitcher, Ray Kremer, was knocked out of the box, and two of their second string hurlers were badly pounded by McKechnie's men, who got a total of sixteen hits, including two home runs and five doubles.

PITTSBURGH	Ab	R	H	P	A	ST. LOUIS	Ab	R	H	P	A
L.Waner.cf	5	1	2	4	0	Douthit.cf	5	1	2	2	0
Adams.2b	5	0	0	2	1	Holm.3b	5	1	1	0	0
P.Waner.rf	5	2	2	0	0	Frisch.2b	4	4	3	3	3
Wright.ss	5	2	2	2	4	Bot'ley.1b	4	3	3	7	0
Trayn'r.3b	5	0	1	1	2	Hafey.rf	5	2	3	3	0
Gr'ham.1b	5	2	4	5	0	Boet'ger.lf	4	1	2	7	0
B'rnhart.lf	3	0	2	5	1	The'now.ss	4	0	1	2	1
Smith.c	4	0	1	3	0	O'Farrell.c	5	1	1	3	0
Kremer.p	2	0	0	0	1	Haines.p	4	0	1	0	1
B't'mew.p	0	0	0	0	1						
Spencer.p	1	0	0	0	0						
*Brickel	1	0	0	0	0						
†Harris	1	0	0	0	0						
	42	7	15	24	10		39	14	16	27	5

*Batted for Kremer in sixth. †Batted for Spencer in ninth.

Pittsburgh ....010 002 202—7
St. Louis ....301 026 02*—14

Errors—Wright, 2; Brantham, Spencer, Holm, 2. Two base hits—Frisch, Bottomley, Boettger, Holm, P. Waner, Wright. Home runs—Bottomley, Frisch. Stolen bases—Frisch, Bottomley, Hafey. Sacrifices—Hafey, Boettger, Smith, Haines. Double play—Adams-Wright-Grantham. Bases on balls—Haines, 2; Bartholomew, 2; Spencer, 2. Struck out—Haines, 3; Kremer, 1. Passed ball—Smith. Umpires—Klem, McCormick, and Magee. Time, 2:00.

PHILS, 4; ROBINS, 3

Brooklyn, N. Y., April 11.—(AP)—Jimmy Ring twirled a consistently good game today and was given great infield support in Philadelphia's 4 to 3 opening day victory over Brooklyn. The recruit Philly infielders, Kelley and Whitney, not only fielded sensationally but figured in the run scored off Jess Petty.

Brooklyn's first tally was a homer by Hendrick and the other two runs were the result of Pinch Hitter Bressler's double with the bases full. Cold weather kept the crowd down to 12,000.

PHILADELPHIA	Ab	R	H	P	A	BROOKLYN	Ab	R	H	P	A
Nixon.lf	5	0	1	2	0	Tyson.cf	4	0	1	3	0
Tho'p'n.2b	5	0	1	2	6	Carey.rf	4	0	1	3	0
Leach.cf	4	0	1	1	0	Hendr'k.lf	4	1	2	1	0
Sand.ss	3	1	2	5	0	Bis'tte.1b	3	0	0	7	0
Wr'st'e.rf	3	1	0	3	0	Riconda.2b	4	0	2	2	3
Kelley.1b	4	1	1	12	0	Freigau.3b	4	1	1	1	3
Whitney.3b	4	1	2	2	3	Bancroft.ss	4	1	1	5	3
Wilson.c	3	0	1	3	2	Harg'ves.c	3	0	1	4	1
Ring.p	3	0	1	0	2	Petty.p	2	0	0	0	3
						*Bressler	1	0	1	0	0
						Elliott.p	0	0	0	0	0
	34	4	10	27	18		33	3	7	27	10

*Batted for Petty in 7th inning.

Philadelphia ....010 200 100—4
Brooklyn ....000 100 200—3

Errors—Bancroft, Hargreaves. Two base hits—Tyson, Bressler. Three base hit—Thompson. Home run—Hendrick. Sacrifices—Wrightstone, Ring. Double plays—Bancroft, Riconda and Bissonnette; Petty, Bancroft and Bissonnette; Sand, Wilson, Whitney, Thompson and Kelley; Whitney, Sand and Whitney.

BUS SERVICE From LOOP HOTELS to JAI ALAI Clark at Lawrence
Leaving Hotels Sherman, Morrison and Palmer House nightly at 7:30
Combination Bus and Admission..$2.00
Round Trip (No Admission).......1.00
Returns to Loop 15 Minutes After Final Game
Phone Ros. 3700 for Reservations

OUT FOR 10 DAYS

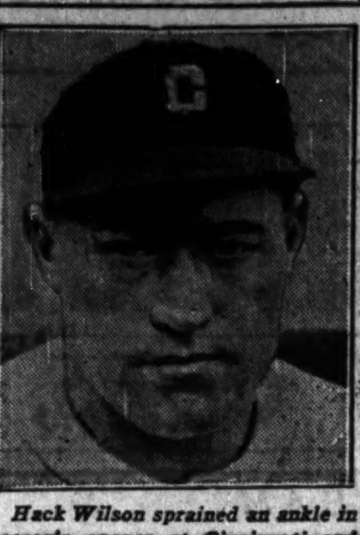

Hack Wilson sprained an ankle in season's opener at Cincinnati and will be out of Cubs' lineup for 10 days. [TRIBUNE Photo.]

In the WAKE of the NEWS

WILL DEMPSEY BATTLE AGAIN?

JACK DEMPSEY has gone to New York. His presence there is necessary in the long drawn out litigation with his former manager, Jack Kearns, over the latter's efforts to secure part of Dempsey's earnings after the severance of their business relations. So far, so good.

If Dempsey's trip concerns only his legal affairs, it has not ring significance. But if Jack ever listens to the eloquent conversation of Tex Rickard, his visit may have ring significance. The Wake has never been thoroughly convinced that Jack is through with the ring for all time despite yesterday's declaration of retirement.

Jack is still the greatest drawing card possible to produce against Gene Tunney. After the Tunney-Heeney fight—if Gene wins, as generally expected—Jack still will be the greatest drawing card against Tunney. While at Miami in February, Tunney told us he did not expect Jack to meet him again. Gene's thought was that Dempsey did not wish to risk further beatings about the head for fear of going "goofy," as boxers express it.

It is true the ex-champion has lost twice to the present champion, but the result here last September with its eternally to be debated "count" left many Dempsey admirers who think Jack still might turn the trick. Possibly that number is diminishing, but the number who would expect a better showing by Dempsey than by any other of the present crop of heavyweights is not diminishing. With Tunney it is a business proposition. From $750,000 to $1,000,000 for another meeting might prove a business proposition to Dempsey.

* *

The Fan's Plea.

Impatiently we wait throughout
The winter months and all,
Until the Springtime's here again—
When comes our game, baseball!

We weary through the football games,
For soccer we care not,
And though we attend other sports
We think they're all the rot.

But then comes Spring and training days.
Our Cubs and Sox begin
To warm up for the season's games
And tell us that they'll win.

In 1927, boys,
You Cubs sure turned a flop;
But now, in 1928,
You gotta reach the top!
Observant I.

* *

They're Off!

Cubs and Sox are off on the long grind which means so much to their respective followers during the next five and one-half months. Divested of sentiment, the inaugural game is only one of 154. It's gratifying to win it, but its loss is not disaster.

* *

This Wake Is Conducted By Harvey T. Woodruff. Help! Help!

* *

Primary Result.

Unlike football and turf, The Wake does not prognosticate on election results. We had personal friends on both Republican factional tickets and on the Democratic slate, so we are not one of the "I Told You Sos." Our reaction to the result is that one of the principal factors was public resentment at constantly mounting taxes and fear of further mounting taxes.

* *

Crowding the Hero Bench.

When asked if I was waiting to catch a street car, I didn't answer, "Yes, throw it here." Galloping Gilbert.

* *

Dumbbell Pomes.

Gone are the steins of yesteryear,
Gone are the thrills of honest beer;
The present conditions we surely rue,
Nerve, I just can't stand home brew.
Verline of Marseilles.

* *

What's In a Name?

Mrs. Maude Chin Chin is a telephone operator in San Francisco.—Jane.
Joy and Content Bangs and Peace Raines are names of three small girls living in the same block in Fairfield, Ia.—L. A. L.
Dr. Frank Bible is a minister in Chicago.—Rdubin.

* *

Do You Remember Way Back When: Robert Lee Carruthers, former pitching ace and heavy batting change-outfielder of the old St. Louis Browns, led by "Old Roman" Comiskey, was known as "Parisian Bob"?—A. W. W.

Old Man Bad Luck Gives Cubs Dirty Deal in Opener

[Continued from preceding page.]

every direction and Hack was picked up bodily for a hurried trip to a hospital where the foot was put under the searching eyes of the X-ray. The negative revealed a bad sprain and a tiny splinter of one of the small bones. Ten days of rest will put him back in fighting trim, according to the doctors in charge.

The first real chance that came to the Cubs' attention was in the fifth, when Stephenson swooped one of his peculiar twisting hits out of his reach of Critz at second base. The way Root was pitching made it look as if one run would prove a mountain, so McCarthy ordered Grimm to sacrifice and Grimm did. Then Hartnett worked the count down to 3 and 2 and the next pitch was high and outside, but Quigley guessed it was a strike and what might have proved a profitable inning amounted to nothing. Hartnett raved all over the place, but he could just as well have taken the treatment silently for all the good it did him.

Reds Score Twice in Fifth.

The home half of the fifth started quietly with Ford being tossed out. Hargrave was hit in the ribs and Luque drew a pass, for which the erring Quigley deserved an assist. Dressen forced Luque, leaving runners on first and third. A double steal was started and Hargrave stood out on the base line as isolated as a clown in the center of a circus ring. A bad throw was the only thing that could possibly have saved him and the bad throw came because the mask caught on Hartnett's face. By the time Stephenson picked up the ball down in the foul territory at the foot of the left field line Hargrave and Dressen were over the plate.

For a few minutes in the sixth it looked as if the Cubs were going to jump right back into the struggle. With two gone Maguire lined the ball over third base and it bounced over the left field fence for a homer. Then the agile Cuyler, who in the fourth inning had hit a fly that would have been a home run in half the big league parks, drew a pass and stole second with what would have been the tying run if he could have reached home. Next was Hack and he hit a terrific fly that Allen caught near the flag pole. A little to the right or the left and Hack would have started the race with homer No. 1.

Purdy Scores in Sixth.

The Reds' portion of the sixth started with Purdy, a White Sox castoff, first up. In his two previous attempts Root had fanned him without so much as a foul ball to hurry the third strike along. This time Root was a bit wide of the outside corner and Purdy refused to nibble, so a pass resulted. Kelly sacrificed. Walker popped out and Critz shot a single over Maguire's head, Purdy scoring. Ford tapped out to end the inning and also Root's workout for the day.

Grimm did his best to start something in the seventh and he might have been successful if Old Man Hard Luck hadn't resumed the directing of the show. Capt. Charley caromed a single off Luque's glove with one out and Hartnett walked. The hit and run was called for and Butler gave the ball a beautiful ride, but it went directly into the center fielder's hands. A bit to either side and Allen would be chasing it yet. Then Heathcote, batting for Root, walked to load the bases, and with a hit needed to tie the count, English bounced to Luque.

Still another came the Cubs' way in the eighth, when McCarthy's sluggers threatened to turn loose all their guns. Cuyler singled with one out, and Wilson shoved him to third with a double that would have gone into the seats with about two more inches of bounce. This put things up to Stephenson, but he produced only a pop to Critz, and Grimm ended the round with a grounder to the same man. Then the Reds came back in their half with two on Purdy's scratch single, Maguire's fumble, and a double by Ford.

Minor Leagues

AMERICAN ASSOCIATION.

	W.	L.	Pct.		W.	L.	Pct.
Indianap.	1	0	1.000	Louisville	1	1	.500
Kas. City	1	0	1.000	Columbus	1	1	.500
Milwaukee	1	1	.500	Toledo	0	1	.000
St. Paul	1	1	.500	Minneapolis	0	1	.000

YESTERDAY'S RESULTS.

AMERICAN ASSOCIATION.
Columbus, 10; Milwaukee, 9.
Louisville, 3; St. Paul, 2 [11 innings].
Indianapolis, 6; Minneapolis, 4.
Kansas City, 5; Toledo, 3.

PACIFIC COAST LEAGUE.
Hollywood, 5; Los Angeles, 3.
Seattle, 4; Sacramento, 0.
San Francisco, 5; Missions, 4.
Oakland, 6; Portland, 5.

SOUTHERN ASSOCIATION.
Nashville, 5; Atlanta, 0.
Memphis, 2; Little Rock, 0.
New Orleans, 3; Mobile, 1.
Birmingham at Chattanooga; rain.

TEXAS LEAGUE.
Fort Worth, 4; Dallas, 3.
Wichita Falls, 5; Shreveport, 4.
San Antonio, 7; Beaumont, 2.
Houston, 7; Waco, 5.

ILLINI DEFEAT PURDUE, 5-0, IN BIG 10 OPENER

Champaign, Ill., April 11.—[Special.]—Illinois, fielding faultlessly behind Bud Stewart's gilt edged pitching, shut out Purdue, 5 to 0, in the opening Big Ten game here today. Stewart held the Boilermakers to three hits and allowed only 30 batters to face him. Maxton pitched well enough but misplays by his teammates were costly.

Lymperopolous, making his home debut at third, staged a brilliant catch of a foul up against the bleachers and threw to second for a double play. Other sharp fielding reduced the few opportunities of Purdue. Score:

ILLINOIS	Ab	R	H	P	A	PURDUE	Ab	R	H	P	A
Ogrady.lf	4	1	1	3	0	Plock.lf	3	0	2	0	0
Lind.lf	0	0	0	1	0	Heberer.3b	4	0	0	2	1
Shaw.2b	4	0	1	2	1	Wilcox.2b	4	0	0	4	5
Finn.ss	4	0	1	0	0	C'rawy.rf	3	0	0	0	0
Walker.rf	4	0	0	2	0	H'rman.cf	3	0	0	0	0
Major.rf	0	0	0	0	0	Rabe.1b	3	0	1	7	1
Sweeney.cf	3	2	2	2	0	Kemmer.ss	3	0	0	5	1
G'ndlch.1b	3	1	2	9	1	Sn'd'rs.ss	0	0	0	1	0
Cann.c	4	1	0	4	0	Eickman.c	3	0	0	5	1
L'mp'ris.3b	3	0	0	1	7	Maxton.p	2	0	0	0	5
Stewart.p	3	0	0	3	3	Lyle	1	0	0	0	0
	32	5	7	27	12		29	0	3	24	14

Illinois ....020 010 02*—5
Purdue ....000 000 000—0

Errors—Plock, Heberer, Wilcox, Rabe, Kemmer [2], Eickman. Two base hit—Gundlach. Struck out—Stewart, 3; Maxton, 3. Bases on balls—Stewart, 1; Maxton, 2.

Triple Play Aids Senators to Defeat Brewers, 10 to 9

Columbus, O., April 11.—(AP)—The Columbus Senators evened the series with the Milwaukee Brewers here today, aided by a triple play in the first inning, started and finished by Nicolai, when they defeated the visitors, 10 to 9.

Neither Jonnard nor Meeker was effective, but Winters, a Detroit semi-pro, showed to advantage when he went to Meeker's relief in the eighth.

Umpire Goetz cleared the Milwaukee bench in the eighth inning when the Brewers questioned a third strike.

MILWAUKEE	Ab	R	H	P	A	COLUMBUS	Ab	R	H	P	A
[illegible].cf	5	2	0	2	1	Nicolai.ss	3	2	1	5	3
Bates.cf	1	1	1	0	0	Lebold.rf	2	0	1	0	0
Miller.ss	4	2	2	1	3	Horn.rf	2	0	1	0	0
Griffin.1b	4	1	1	11	0	McC'nn.2b	5	1	3	2	3
Pick.lf	3	1	2	1	0	Stripp.3b	3	3	0	1	2
Brief.rf	2	1	1	1	0	Chris'n.cf	3	1	2	1	0
Luce.rf	1	0	0	0	0	Rehg.lf	4	2	2	3	0
Strohm.3b	4	0	2	0	3	Schwab.1b	4	0	1	7	1
Adams.2b	3	0	0	1	4	Ferrel.c	3	1	0	4	1
Baldy.2b	1	0	0	0	0	Meeker.p	3	0	1	0	1
McMen'y.c	4	0	1	7	1	Winters.p	0	0	0	0	0
Jonnard.p	0	0	0	0	2						
Willis.p	3	0	0	0	1						
*Thomp'n	0	1	1	0	0						
Krueger.p	1	0	0	0	0						
	†35	9	12	24	15		‡32	10	11	27	11

*Batted for Willis in eighth. †Young batted for Adams in fifth. ‡Geygan batted for Lebold in second.

Milwaukee ....100 310 140—9
Columbus ....411 113 00*—10

Errors—Pick, Adams, Nicolai, Horn, McCann. Two base hit—Lebold. Three base hits—Bates, Griffin, McCann. Bases on balls—Jonnard, 4; Willis, 5; Meeker, 5; Winters, 1. Struck out—Willis, 4; Krueger, 1; Meeker, 3; Winters, 1.

* *

LOUISVILLE, 3; ST. PAUL, 2.

Louisville, Ky., April 11.—(AP)—Fine pitching by Ben Tincup and heavy hitting by Clarence Nachand gave Louisville a 3 to 2 victory over St. Paul in the second game of a series here today. Score:

ST. PAUL	Ab	R	H	P	A	LOUISVILLE	Ab	R	H	P	A
Wa'ing'r.ss	[illegible]					[illegible]					
Moreh't.2b	[illegible]										
S.Funk.cf	[illegible]										
Hoeti'r'y.1b	5	1	1	19	0						
Davis.rf	[illegible]										
Haas.lf	[illegible]										
And'son.3b	[illegible]										
Gaston.c	[illegible]										
McQuaid.p	[illegible]										
	40	2	7	*32	14						

*One out when winning run scored.

St. Paul ....[illegible]
Louisville ....[illegible]

Errors—Haas, Ellis, [illegible]. Two base hits—Brancom, Sicking, Olivares, Morehart. Home run—[illegible]. Bases on balls—McQuaid, [illegible]. Struck out—Tincup, 3; McQuaid, 1.

* *

INDIANS WHIP MILLERS.

Indianapolis, Ind., April 11.—(AP)—Indianapolis made it two straight over Minneapolis here today by defeating the Millers, 6 to 4. Score:

MINNEAPOLIS	Ab	R	H	P	A	INDIANAPOLIS	Ab	R	H	P	A
Harris.cf	[illegible]					[illegible]					
Bohne.3b	[illegible]										
Smith.rf	[illegible]										
Duncan.lf	[illegible]										
Oraatti.1b	[illegible]										
Black.2b	[illegible]										
Warwick.c	[illegible]										
Dev'ros.ss	[illegible]										
Benton.p	[illegible]										
Skidmore.p	[illegible]										
Liska.p	[illegible]										
	*32	4	[illegible]	24	17						

*Wheat batted for Skidmore in [illegible]. Rawlings batted for Liska in [illegible].

Minneapolis ....[illegible]
Indianapolis ....[illegible]

Errors—Devivivron, [illegible]—Haney, Yde, Spencer. Three base [illegible] Devivivros. Home runs—Devivivros. Bases on balls—Benton, 5; Yde, 2. Struck out [illegible] 3; Skidmoore, [illegible]; Speece, 1.

* *

KANSAS CITY, 5; TOLEDO, 3.

Toledo, O., April 11.—(AP)—[illegible] bested Jess Barnes in a mound duel here today and Kansas City won the [illegible] of the series with Toledo, 5 to 3, in [illegible] innings. Score:

KANSAS CITY	Ab	R	H	P	A	TOLEDO	Ab	R	H	P	A
Kubel.1b	4	0	0	7	3	Harris.cf	[illegible]				
Wamby.2b	3	0	2	4	0	Koehler.2b	[illegible]				
Grigsby.lf	4	0	2	1	0	Mueller.rf	[illegible]				
Mcg'an.cf	4	1	0	3	0	Mundy.cf	[illegible]				
Rigney.ss	5	1	1	3	2	Veach.lf	[illegible]				
Nichol'n.rf	3	0	1	5	0	Grimes.1b	[illegible]				
Mich'ls.2b	3	1	0	3	4	Carter.rf	[illegible]				
*Moore	1	1	0	0	0	Mcoaner.ss	[illegible]				
Wirts.c	1	0	1	0	0	O'Neil.c	[illegible]				
Peters.c	3	0	1	3	3	Barnes.p	[illegible]				
Chat'm.3b	1	0	0	0	0						
Zinn.p	4	1	2	2	1						
	36	5	10	30	12		[illegible]				

*Batted for Michaels in 9th.

Kansas City ....001 010 [illegible]
Toledo ....000 001 [illegible]

Bases on balls—Zinn, 4; Barnes, [illegible]. Struck out—Barnes, 5; Zinn, 3.

C. A. A. U. Handball Meet Advances to Semi-Finals

McCarthy and Lawler of the Knights of Columbus A. C. last night won their way to the semi-finals of the Central A. A. U. doubles handball tournament by defeating Meynahan and Frieling of the fire department, 21-10, 21-13. In the other quarter final match Whalen and Colleran of the Knights of Columbus A. C. won from Brundage and Burton of the Chicago A. A., 21-16, 21-7. Semi-final games will be played tonight.

Blindfolded .. *in scientific test of leading Cigarettes,* Tony Sarg selects OLD GOLD

How Test Was Made

Mr. Sarg was blindfolded, and, in the presence of two responsible witnesses, was given one each of the four leading cigarettes to smoke. To clear the taste, coffee was served before each cigarette . . . Mr. Sarg was unaware of the identity of these cigarettes during the test. After smoking the four cigarettes he was asked to designate by number his choice. He replied, "Number 4," which was OLD GOLD.

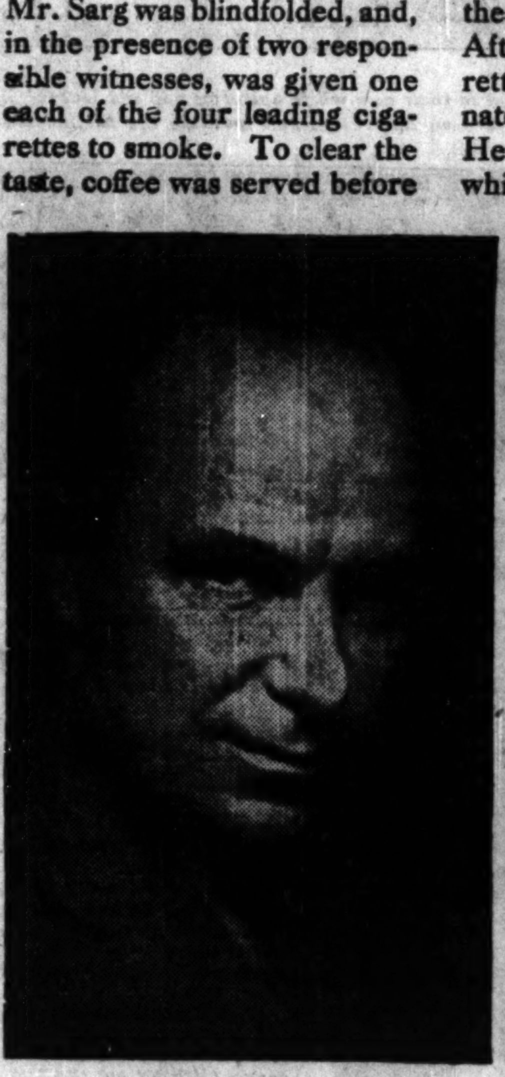

—TONY SARG . . . Famous artist and creator of the Tony Sarg Marionettes

Photograph of Tony Sarg taken in his studio while test was being made

"The test was great fun. I was blindfolded and quite positive I could pick out my old favorite brand. I made the test in the presence of responsible witnesses who enjoyed seeing me puff at a cigarette and then take a swallow of really very delicious coffee.

"But I didn't pick my old brand. I picked a cigarette which I afterward found to be OLD GOLD, because it stood out, way above the others, in its winning appeal.

"From now on, I am smoking OLD GOLDS only and recommending them to my friends . . . They are so superior—so pleasing to the taste, and so soothing to the throat."

Tony Sarg

© P. Lorillard Co., Est. 1760

SMOOTHER AND BETTER

Only the heart-leaves of the tobacco plant are good enough for OLD GOLD. That's why you can pick them in the dark.

"not a cough in a carload"

REISELT TRIMS HOPPE, 50-49, IN THRILLING MATCH

Copulos, Reiselt Tied for First Place.

BY HARLAND ROHM.

Two billiard matches last night turned the national three cushion tournament on its proverbial ear. By losing their games Willie Hoppe and Johnny Layton, who have been leading in the standings since the opening games, dropped into a tie for third, while Otto Reiselt and Gus Copulos moved up to tie for first place. The leaders have won five and lost two games each, while the third place chaps have won four and lost two.

Not only did the games shuffle up the standings and pave the way for a possible four or five way tie but it nearly resulted in permanent injury to Hoppe, for in the final crucial moments he almost did a nose dive onto the slate top of the table in disgust when he missed his third consecutive natural for the point that meant victory. Nor did Reiselt escape unscathed, for he nearly chewed out the inside of his cheeks in those final nerve wrecking moments.

Two Great Matches.

As a matter of record Reiselt defeated Hoppe, 50 to 49, in 63 innings, and Allen Hall won from Johnny Layton, 50 to 31, in 39 innings, but these bare facts tell not a half of the story.

Possibly the fact that Reiselt is champion but many fans consider Hoppe a better three cushion player caused the keenness of their match. Hoppe had to win to prove the fans' contention he was the best three cushion player in the nation; Reiselt had to win to prove he was champion. And the result was dynamic drama.

The early part of the match was close, with the tensity growing in mathematical progression as it moved on.

With both within striking distance of winning, the match grew desperate. The crowd gasped as shots missed and applauded with the vigor of a Kentucky Derby crowd. Hoppe scratched one in the fifty-eighth and added two more and slammed the table with his cue when he missed. Reiselt replied with two, the second counting after Hoppe had risen and walked to the table. It was bad sportsmanship; it was mere nervousness—Hoppe, the veteran of thousands of cue battles, nervous as a girl, while Reiselt was no better.

Reiselt picked up another point in the sixtieth to tie the score at 48 all after Hoppe had missed two "naturals," and Hoppe replied with one in the next inning. Both were kissed off sure points and Hoppe missed a simple off cushion shot by a hair. That was when he nearly dove into the slate table top. And Reiselt, sighting and re-sighting, taking five minutes to a shot, grimacing with nervousness, stepped to the table and scored the two he needed.

Hall Gets Fast Start.

Hall began to score with the precision of a rifle in a testing vise. In five innings he scored ten billiards; in ten innings, twenty; in fifteen innings, thirty points; in twenty innings, thirty-six; and in twenty-five innings, forty billiards.

Hall's first magnificent string read like this: 33301, 04123, 50230, 00060, 31100. After that Hall slowed down, but he had counted three in the thirty-second inning and needed four more. If he got them in that inning and the next he would beat Augie Kieckhefer's low mark of 35 innings, for which there is a prize of $100. In making his fourth shot, a close one, reversing the corner, he fouled the object ball with his cue. The referee didn't see it and counted "four," but Hall called the foul on himself and there went a fine chance for $100.

Three of the contestants finished their labors in the afternoon, two of them, Arthur Thurnblad and Charles Weston, definitely in ninth and tenth places, respectively. The third, Len Kenney, moved up to sixth place, which he may hold or may be forced to share with two others.

47, in 48 innings.

Temperature 60 Required by Spawning Bass

BY BOB BECKER.

Both the pickerel [northern pike if you want to use a name which is a little more high hat] and the wall-eyed pike spawn quite some time before the black bass, as the latter may not spawn until the first week in July in some lakes of the upper peninsula of Michigan. In other words the bass is a warm water fish as far as spawning is concerned, whereas, the eggs of the rough neck pickerel and muskies are laid in fairly cold water early in the spring.

Starting with Illinois and reaching northward to Lake Superior, you will find the black bass raising families beginning the end of April and from then on to early July, depending on the latitude of the waters and the early or late appearance of warm spring weather. According to the dope handed out by the fish experts, nest building begins when the temperature of the water is about 60 degrees, but the female bass does not lay her eggs until the water has reached a temperature of 62 degrees.

Take a cold, spring fed lake in northern Wisconsin or the upper peninsula of Michigan, plus a cool June and it may be July 5 or later before the water is warm enough for the bass to spawn. We recall a fishing trip a few years ago when we quit bass fishing during the first week in July because in several lakes which we fished, the males were guarding their nests. One day while casting we hooked a beautiful 3½ pounder which proved to be a female bass full of spawn, an added reason for leaving the bass and turning to muskalonge.

Michigan fish experts recently completed a survey of the spawning habits of the game fishes in their state with the idea of working out the best opening dates on the various species, as it was felt that in some cases the opening dates were too early. We noticed in their report that lakes in the upper peninsula of Michigan are rarely ready for the fisherman before the first week in July.

Hawkeyes Defeat Coe, 8-1; Drive Schrader from Mound

Iowa City, Ia., April 11.—[Special.]—Iowa defeated Coe college of Cedar Rapids, 8 to 1, today in the Hawkeyes' first practice game of the season. Coe pounded out four singles to score its lone run off David in the seventh inning. The Hawkeyes drove Schrader from the mound in the fifth inning, scoring three runs. Mulroney and Twogood yielded only one hit in three innings each.

Helen Wills, En Route to Europe, Here Tomorrow

Helen Wills, women's national tennis champion, will arrive in Chicago from San Francisco tomorrow morning en route to New York. She will sail shortly for Europe to prepare for the battle to retain her world's title at Wimbledon.

MOON MULLINS—TOO MUCH UNDER CURRENT

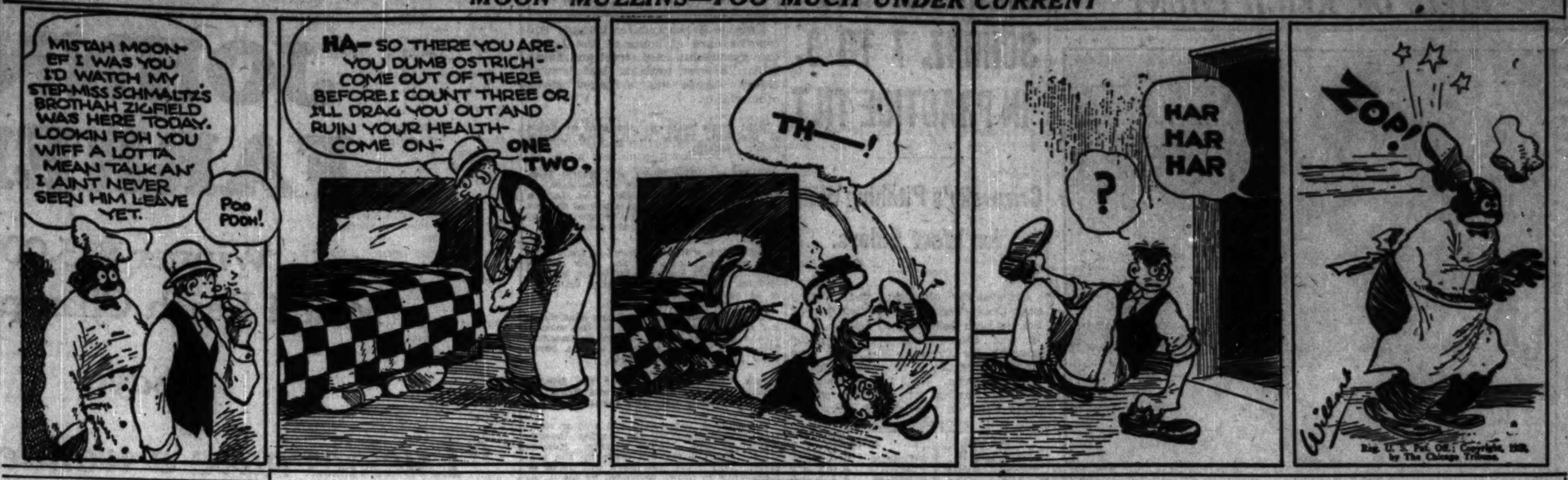

SMITTY—THE DIPLOMAT!

GOTHAM SOCCER CHAMPS OFF FOR CHICAGO GAME

Will Battle Brickies in Title Playoff.

New York, April 11.—[Special.]—Charley Stoneham's New York National soccer team left tonight for Chicago, where on Sunday afternoon at Soldiers' field it will meet the Chicago Bricklayers in the replay of their last Sunday tie here in the final round of the national challenge cup competition.

In charge of Secretary Nat Fleischer and Business Manager Ernie Viberg the following players made the trip: Pete Renzulli, Jim Warden, Alec Donald, Harry Chatton, Jimmy Martyn, Jimmy Slavin, Sigmund Wortmann, Bobby Walker, George Henderson, Bart McGhee, Bob Millar, John McKechnie, Matt Wilson, Jimmy Gallagher and Alex McMinn. Trainer Doc Stern and his assistant, Billy Murray, also went along. A group of New York soccer writers will follow them west Friday night.

Playing Manager Bob Millar plans at least one change in his forward line. McKechnie is sure to see action and there is a possibility of one other shift in the lineup that did duty at the Polo grounds last Sunday.

FURQUET WINS PLACE IN HI LI SINGLES MEET

Señor Furquet, who makes and swings a cesta with equal skill, last night added his name to the list of qualifiers for the singles championships to be held at the Rainbo fronton next Tuesday. Furquet carried a little too much pace in his shots for his opponents to handle and he won the eight point game with a safe margin over Marcelino.

Ugalde, with "Hippo" Maguregui supporting him in the back court, won the feature doubles encounter from Urizar and Barrutia, 15 to 11.

ILLINOISANS TO SPEAK AT WALTON NATIONAL MEET

Dr. Henry Baldwin Ward of the University of Illinois, Dr. A. M. Buswell, chief of the Illinois Water Survey, and Dr. P. R. Blodgett of Chicago Heights, president of the Illinois state division of the Izaak Walton league of America, will be the leading speakers at the national convention of the league, it was announced yesterday.

The national convention will be held from April 18 to 21 in Omaha, Neb.

200 Report for Spring Grid Drill at Wisconsin

Madison, Wis., April 11.—[Special.]—Nearly 200 athletes, seeking places on the 1928 Wisconsin football squad, reported to Head Coach Glenn Thistlethwaite this afternoon for the first outdoor practice of the spring season. Thistlethwaite and his assistants confined the athletes to light drill but indicated that scrimmage and other midseason tactics will appear on the Badger schedule within a few days.

Army, Illinois Officials Confer on Game for '29

Champaign, Ill., April 11.—[Special.]—Maj. Philip Flemming, director of athletics, and Biff Jones, head football coach, representing West Point, conferred today with Director George Huff and Coach Bob Zuppke of Illinois regarding a football game between the Illini and Army in 1929.

"There is nothing definite to announce," said Director Huff. "A game is under consideration, and today's meeting considered various points in connection with such a contest."

It is understood that the Army is willing to come west to play Illinois in 1929. Soldiers' field, Chicago, and the Illinois stadium are suggested as the meeting place. Illinois may prefer to have the game played in its stadium, it is reported.

Illinois' 1929 schedule, already arranged, includes Michigan, Chicago, Iowa, Ohio State, and Northwestern, and the Army game, if played, will be in addition to the card.

The DIRECTOR

A perfect fitting, wing-tipped oxford, with combination measurements, on our Cadillac last.

The graceful lines, fine leathers and comfortable fit of the DIRECTOR will add a welcome touch of Spring to your dress.

All models made in our own factory
Prices $10.50 to $18.00

FRENCH, SHRINER & URNER
Shoemakers for Men

CHICAGO SHOPS
106 Michigan Ave., South, Monroe Bldg.
16 So. Dearborn St., Hamilton Club Bldg.
also
Street Floor, Browning, King & Co. Bldg.
Monroe and Wabash Ave.

New York, Brooklyn, Boston, Chicago, Philadelphia, Detroit, St. Paul, Cleveland, Minneapolis, Milwaukee, Kansas City, Seattle

Herbert Tareyton
cork tip or plain Cigarettes
Formerly 25¢ for 20
Our cut price now 15¢

UNITED CIGAR STORES

Where's the one man or woman in New York who hasn't tried Tareyton yet at our sensational price—the greatest cigarette value in the world, today!

UNITED CIGAR STORES CO.
189 North Clark Street, Chicago, Ill.

SMART

VAN FISK
The New Van Heusen Collar

The Correct Collar for the Well Dressed Man for Spring and Summer

INGENUITY led to the creation of a semi-soft collar that would be correct for all occasions. The same initiative that changed the collar habits of the nation is just as alert in conceiving the newest expression of smartness for the well dressed man.

The new Van Fisk points the newest fashion trend in men's collars for the Spring and Summer of 1928. It is distinctive in contour, but differs not at all in those qualities of satisfaction and economy that can be had only in Van Heusen, the "World's Smartest Collar"

35¢ Each 3 For $1.

VAN HEUSEN
PATENTED
The World's Smartest COLLAR
Twelve Smart Styles
PHILLIPS-JONES, U.S.A.
Chicago Office, 418 South Wells Street

BOWIE JUVENILE STAKE WON BY RAPID TRANSIT

Judges Refuse to Allow Claim of Foul.

DAILY RACING FORM SELECTIONS
CONSENSUS

BOWIE.
1—Sport, The Blonde, Highland Fling.
2—Trappy, Maurice, Apple Pie.
3—DIGNUS, Bucky Harris, Little Asbestos.
4—Willie K., Bucky Harris, Lieutenant II.
5—Lucie Ann, Be Still, Fire Fairy.
6—Rowland's Request, Highland Chief, Commissioner Cahill.
7—Everglade, Robert Mandel, Vie.

Baltimore, Md., April 11.—(AP)—The Nevada Stock Farm's Rapid Transit, carrying 113 pounds, scored easily in winning the Kindergarten stakes which featured the program today.

Rapid Transit was coupled with Balzar and was the favorite in the betting but for a few seconds his backers were alarmed when Jockey Moon, who rode Calm, which finished second, lodged a claim of foul. It was not allowed. Wrap was third.

The race was worth $1,360 and the half mile was run in :47 3-5.

A light rain fell during the morning hours and the track was not at its best. The start was good, Rapid Transit, Calm and Wrap ran ahead to the stretch where Rapid Transit drew away to win by two lengths. Wrap took down third money.

BOWIE RESULTS.

FIRST RACE—Purse $1,200, claiming, 3 year olds, 6½ furlongs:
Gosham, 110 [Ambrose]....29.60 8.40 4.30
High Hope, 109 [Mergler].. 5.50 3.60
Isug, 112 [Wallis]........ 6.00
Time, 1:21. Rooney, Fair Gold, Sunkin, Kentucky Colonel, Franklin, *Linen King, *Tony Ruiz, Carpe Diem, *Lodie Dunbar, and *My Ally ran. *Field.

SECOND RACE—Purse $1,200, claiming, 4 year olds and up, 7 furlongs:
Ominous, 105 [McTague]....8.50 6.90 3.70
Blaze, 110 [Barnes]........ 13.60 6.80
Casting, 110 [Harvey]...... 3.00
Time, 1:27. *Al Kripp, Lawless, Torrence, Carol Powder, *Harlan, Who Knows Me, *Kinsman, Johnny Jewell, and *Blue Mont ran. *Field.

THIRD RACE—Purse $2,000 added, 2 year olds, 4 furlongs:
†R. Transit, 113 [Peternell].4.30 2.50 out
Calm, 110 [Moon]............ 3.90 out
Wrap, 108 [Mergler]......... out
Time, :47 3-5. Aviatrix, and †Balzar ran. †Nevada Stock farm entry.

FOURTH RACE—Purse $1,200, 3 year olds, 6 furlongs:
B. Glass, 107 [Fields]......17.60 7.70 4.80
G. Bullard, 106 [Bourassa]. 8.40 5.80
Charles H., 112 [Leonard].. 3.50
Time, 1:12 1-5. Manchu, Gadalong, John Peel, and Ring On ran.

FIFTH RACE—Purse $1,500, handicap, 3 year olds, 1⅙ miles:
Afterglow, 112 [R.Work'n]10.80 4.10 2.80
Flyhawk, 109 [L. Morris]. 2.60 2.20
Black F., 102 [O.Bourassa] 2.90
Time, 1:47 3-5. La Morte and Golden Spire ran.

SIXTH RACE—Purse $1,200, 4 year olds and up, claiming, 1 mile and 70 yards:
Fairyman, 112 [Goodwin]..7.20 4.70 3.40
Grand Bey, 113 [Robertson] 7.20 5.30
Golden Volt, 118 [Josiah].. 6.80
Time, 1:47. Nama, Alletache, Dancing Fool, Kanduit, Tall Grass, Ella M., and Honest John ran.

SEVENTH RACE—Purse $1,200, claiming, 4 year olds and up, 1⅙ miles:
*El Canoe, 110 [H. Little]11.70 3.70 2.70
King Carter, 114 [J.Josiah] 3.80 2.60
Spuga, 105 [E. Kapps].... 3.70
Time, 1:51 1-5. Battle Shot, Highway Man, Sir Leonid, *The Hovel, Parmachanee Belle, *Gayly, Transfer, and *Paulotta ran. *Field.

BOWIE ENTRIES.

FIRST RACE—Purse $1,200, maidens, 2 year old fillies, 4 furlongs—Blandria, 115; Haughty, 115; Pretty Michelle, 115; Nella D., 115; Curdle, 115; Kathleen B., 115; The Blonde, 115; Little E., 115; ‡Chicleigh, 115; Fair Girl, 115; †Rose of Araby, 115; Low Shoes, 115. Eligible—Who Dat, 115; Stupendous, 115; Sport, 115; ‡Chatter, 115; Donna, 115; †Highland Fling, 115; ‡Ave Maria, 115; ‡Rose Smith, 115. †R. W. Carter entry. ‡J. S. Herkness entry. ‡Nevada Stock farm entry.

SECOND RACE—Purse $1,200, claiming, 3 year olds, 6 furlongs—Schley B., 110; Apple Pie, 105; Flying Sweep, 116; *Aster, 115; *Trappy, 105; *One Cent, 105; *Maurice, 112; Charley J. S., 112; Jacksonville, 111; Wey, 110; *Prompter, 107; Fair Lark, 106. Eligible—Gold Bet, 114; Daisy Bell, 105; I Hope So, 116; *Polar Sea, 109; *Honeyoo, 100; Rhyme and Reason, 112.

THIRD RACE—Purse $1,200, claiming, 4 year olds and up, 6½ furlongs—Maxiva, 109; *Bucky Harris, 117; Artilleryman, 114; *Candy Pig, 113; Euclid, 110; *†Little Asbestos, 109; †Junetta, 109; *Dignus, 106; *Flag Ship, 105; Golden Wanderer, 112; McAuliffe, 116. †Livingston & Sunnyland stable entry.

FOURTH RACE—Purse $1,400, 4 year olds and up, mile and 70 yards—Comet, 106; Bucky Harris, 112; Lieutenant II, 109; Shasta Lad, 109; Willie K., 106; †Cresco, 101; †George De Mar, 103. †Wild Rose farm entry.

FIFTH RACE—Purse $1,200, claiming, 3 year olds, mile and 70 yards—Pagapotta, 100; *Trojia, 108; Star King, 109; Lucie Ann, 115; *Be Still, 110; Morocco, 112; *Fire Fairy, 116; *Frank, 105; *Cora Luce, 100.

SIXTH RACE—Purse $1,200, claiming, 4 year olds and up, 1 1-16 miles—*Bluemont, 105; Trapstock, 116; *Pay Sand, 105; Zeod, 110; *Know Me Gooms, 111; Rowland's Request, 117; *Lucky Beggar, 100; *Highwayman, 105; *Highland Chief, 114; *Parchesie, 111; *First Edition, 100; *Commissioner Cahill, 109; *Fenlight, 101; Harry Carroll, 110.

SEVENTH RACE—Purse $1,200, claiming, 4 year olds and up, 1 1-16 miles—*Drama, 104; *Al Kripp, 105; *Vie, 102; Everglade, 112; *Little Vince, 105; *Lanoll, 105; Typecutter, 110; Declare, 110; Speedy Prince, 114; *Dentaria, 100; Dun Beath, 110; Fast Mail, 110; *Robert Mandell, 111.

*Apprentice allowance claimed. Weather cloudy; track good.

RIVAL OF REIGH COUNT

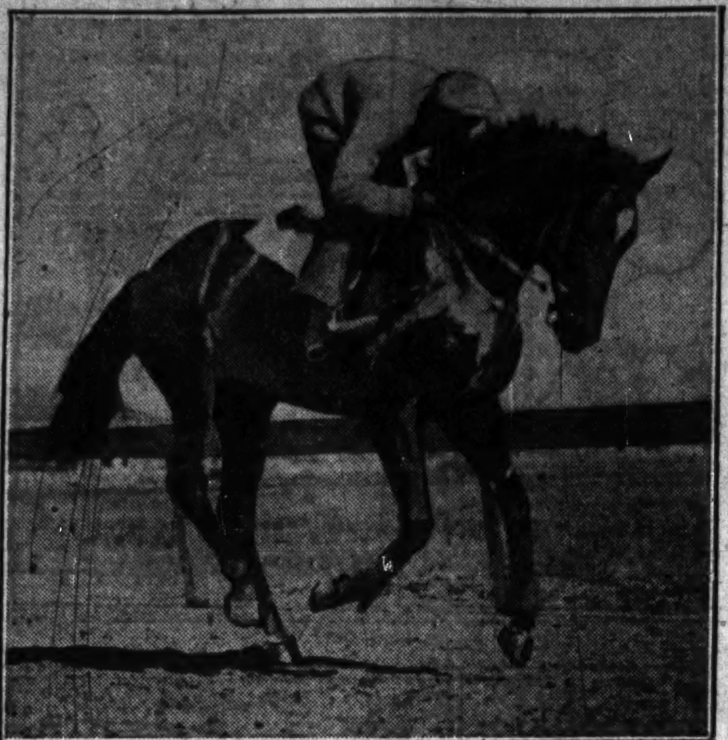

Petee Wrack became one of the most prominent eastern candidates for the Kentucky Derby yesterday when he worked a mile at Belmont Park in 1:46. He turned six furlongs in 1:16 and was under a stout pull all the way.

Sammy Baker and Hull to Box at Boston April 20

Boston, Mass., April 11.—[U.P.]—Sergeant Sammy Baker, New York welterweight, has been signed for a bout here on April 20 with Clyde Hull of Fort Worth, Tex., it was announced here tonight. Baker, who recently put away Ace Hudkins in seven rounds in New York, has never appeared here before.

Armour Institute Beats Crane College Nine, 10 to 7

Armour Institute defeated Crane college, 10 to 7, yesterday on the Crane diamond. Simpson of Armour held the local nine to eight hits while the visitors pounded out 13.

CRANE BATTERS SCHURZ, 7 TO 3, IN PRACTICE TILT

Crizevsky's Pitching Wins for West Siders.

Crizevsky's pitching and hitting gave Crane Tech a 7 to 3 victory over Schurz high yesterday at Irving park. It was the second practice game triumph for Crane. The Tech nine started its attack in the second inning, with four runs. With the exception of the third inning, when Schurz scored three runs on two errors, Crizevsky held them scoreless. Score:

CRANE.	Ab	R	H	P	A
Can'reill,ss	3	0	1	1	2
Waller,2b	4	0	1	2	0
Reiff,1b	2	2	1	5	0
Vreulis,lf	4	0	1	1	0
Koebel,cf	4	1	1	2	0
Cris'sky,p	4	2	3	8	2
Motto,rf	2	0	1	1	1
Defilly,c	2	1	0	0	8
Sector,3b	2	1	1	0	1
Mosk'witz	1	0	1	0	0
Schw'tz,2b	1	0	0	1	0
	29	7	10	21	15

SCHURZ.	Ab	R	H	P	A
Uhler,lf	2	0	1	2	1
Beyer,1b	3	0	1	5	0
Doell,ss	3	1	2	0	6
Mac'voy,cf	2	1	1	4	0
Swikle,3b	3	0	0	2	2
Wistert,c	3	0	2	0	5
Galinski,rf	3	1	0	0	0
Weinger,2b	3	0	0	1	1
Schubert,p	2	0	0	7	0
Sommer	1	0	1	0	0
	25	3	8	21	15

Crane ....040 102 0—7
Schurz ....000 300 0—3

Errors—Crizevsky [2], Doell [2], Swikle, Sommer. Two base hit—Koebel. Three base hit—Crizevsky. Struck out—Crizevsky, 7; Schubert, 4. Bases on balls—Crizevsky, 2; Schubert, 5.

LAKE VIEW WINS.

Behind the steady pitching of Olander, who allowed five hits, Lake View High school team coasted to a 14 to 1 victory over St. Phillips of Evanston yesterday at Welles park. Lake View scored its 14 runs on 11 hits and six errors.

LANE SWAMPS HARRISON.

Lane High's baseball team smothered Harrison, 16 to 6, in a practice game in Lincoln park yesterday. Three Harrison pitchers walked 12 men and allowed nine hits. Konsky of Lane held the west siders to two hits.

BOWEN, 6; HAMMOND, 5.

Bowen High's baseball team opened its practice season with a 6 to 5 victory over Hammond (Ind.) High school yesterday at Bessemer park. Bowen trailed for five innings, but staged a four run rally in the sixth frame. Johnson went the route for the winners, holding Hammond to eight hits. Score:

Hammond ....011 021 0—5 8 2
Bowen ....000 024 ×—6 12 3

Batteries—Overland, Flemming and Irvin; Johnson and Jung.

CONCORDIA WINS, 3-1.

Concordia college of River Forest opened its baseball schedule with a 3 to 1 triumph over Morton college yesterday at River Forest. Japke of Concordia held the losers to two hits.

Amateur Boxing Shows

Frankie Burke and Joe Dumpfy will top the card of bouts at the Lawndale gymnasium, 23d street and South Millard avenue, tonight. Matchmaker Harry Forbes has arranged seven other fights.

Eight bouts make up the card of fights at the Belle Plaine A. C., 3943 Lincoln avenue, tonight.

Al Rivers, Eddie Burke, and Walter Newton will be the headliners at the show of the Garfield Park Eagles, 5241 West Madison street, tomorrow night. This trio of fighters will compete in the final Olympic tests at Boston the latter part of the month.

Phil Collins will be in charge of the boxing and wrestling bouts in the Holy Angels auditorium, 524 Oakwood boulevard tonight. Pictures of the Tunney-Dempsey fight will be an added feature.

Joe Bozak, one of The Tribune champions, and Willie Young will meet in the windup of the show at Mount Carmel gymnasium, 64th street and Dante avenue tonight. Seven other fights are on the card.

Jack Ells, matchmaker for the Bimilla Health club, has scheduled eight fights for his weekly show tomorrow night.

The A. A. A. association will hold an amateur boxing show at the Garden theater, Marshfield and Lincoln avenue, Monday night. Eight bouts will make up the program. Only those who have won three or more bouts in shows sponsored by the A. A. A. association are eligible to take part in Monday's show.

Nothing else on earth ever ran so far so fast
STUDEBAKER COMMANDER
$1495
f.o.b. factory
STUDEBAKER SALES CO. OF CHICAGO
2030 S. Michigan Avenue Phone Calumet 6480
There's a Salesroom Conveniently Located in Your Neighborhood

Tee up and Drive!
Come where the weather is ideal—relax from winter's grind

Pack up tonight! Tomorrow—play golf. Ride horseback. Go hiking. Your favorite sport is calling you to French Lick and West Baden.

Here, the air is pure and balmy. Here, the scenery is restful and inspiring. Here, social leaders from everywhere are gathered—relaxing, playing, enjoying an atmosphere of continental brilliance.

At these famous resorts, you can completely forget your every worry. You can, if you choose, take the tonic waters and treatments. You can renew the energy and mental zest which winter's work has taken away.

You owe yourself this post-winter vacation. You owe it to your family and business. Learn what wonders ten days or two weeks will do for you. Plan the trip today.

French Lick and WEST BADEN Springs
The Carlsbad of America
Located in the foothills of the Cumberland Mountains in picturesque Southern Indiana.
Just a Night's Ride from Chicago on the
MONON ROUTE
CHICAGO, INDIANAPOLIS & LOUISVILLE RY.
For hotel accommodations write or wire French Lick Springs Hotel, French Lick, Indiana, or West Baden Springs Hotel, West Baden, Indiana. Beautifully illustrated booklet mailed on request.
Two daily trains from Chicago—9:00 A. M. with observation-parlor car—9:00 P. M. with drawing-room and compartment sleeping cars from Dearborn Station
For Tickets or Reservations, Apply or Telephone
DEARBORN STATION Polk and Dearborn Sts. Phone Harrison 9830
CONSOLIDATED TICKET OFFICE 161 West Jackson Boulevard Phone Wabash 4600

THE HIT OF THE WINTER SEASON
In California and Florida
Click Colonel-
New and Improved
Now Only 75¢ ea

Your old Dollar favorite—reduced to 75¢—$9 per Doz. Truer, longer flight than ever before! A new tougher cover—to stand hardest usage. Play one your next game—see the improvement. Dimpled and meshed markings.
St. Mungo Mfg. Co. of America, Newark, N.J.
36 South State Street, Chicago, Ill.
COLONEL GOLF BALLS
Cut Balls Replaced

JOHNNY FARRELL
Winner $15,000 Miami Beach Championship
Says:
"Luckies have a wonderful flavor and never irritate the throat."
The Cream of the Crop—the finest flavor—the greatest enjoyment

"It's toasted"
No Throat Irritation—No Cough.
© 1928, The American Tobacco Co., Manufacturers

2 for 25¢ Bankers Size Van Dyck now 10¢

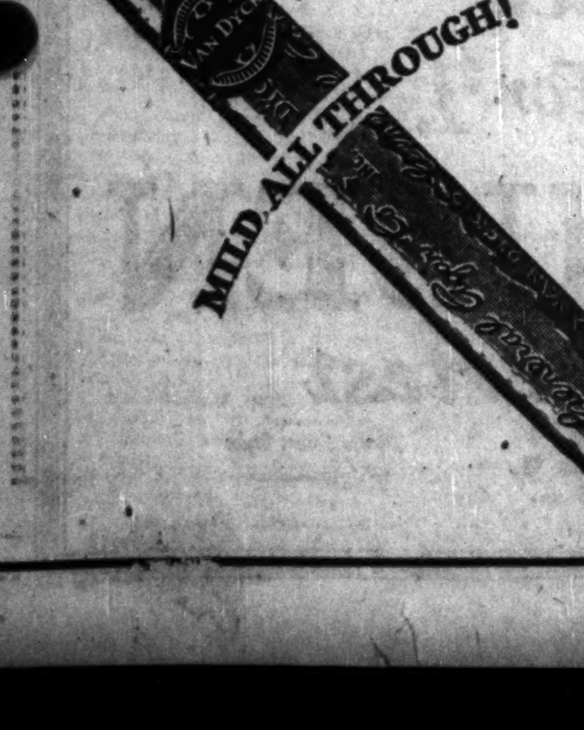

same size,
same mild tobaccos,
same foil wrapping,
same fine cigar.

We consider this to be the most constructive contribution this company has ever made to give outstanding value to cigar smokers.

General Cigar Co., INC.

No Woman Admires Baldness

Bald or not, she still likes you; but wasn't she just a wee bit more proud of you when you married, and you still had a full head of hair?
It's no longer necessary to be bald—thanks to science and the ultra-violet rays. And, every up and doing man who takes pride in his appearance should investigate our treatment, which regrows hair wherever it has grown before.
We guarantee to bring you relief from embarrassing hair and scalp troubles through scientific stimulation of the scalp. New hair begins to make its appearance after a few treatments—and a generous, healthy growth soon follows.
Six Treatments All For $10
Don't be discouraged about your lack of hair. Bring your head troubles to us. We will help you or it will cost you nothing. We use no drugs, chemicals, greases or heat—Examination is FREE.
Private Treatment Rooms for Ladies
We use and recommend RAVOL as a Hair Wash
HAIR and SCALP INSTITUTE INCORPORATED
LOOP OFFICE 29 W. Jackson Blvd., Wabash 3353
SOUTH SIDE S. E. Cor. 63rd and Cottage Grove Entrance 807 E. 63rd St.
NORTH SIDE Sheridan Trust and Savings Bank Bldg. Suite 408 4753 Broadway
WEST SIDE 24 N. Crawford Ave. Van Buren 3536
Hours—10 a. m. to 8 p. m. Saturdays—6 p. m.

INTO A DITCH!
If your car should skid into a ditch, would your insurance policy reimburse you for the damage done?
Some policies declare that sliding into a ditch is not collision; that it is simply your hard luck.
The contract issued by the Inter-Insurance Exchange of the Chicago Motor Club says that this IS a collision, and THE CLAIMS DEPARTMENT HANDLES IT AS SUCH. Read about the insurance, and many other money-saving departments of the Club, in the free booklet. See coupon below.
Chicago Motor Club
Charles M. Hayes President
2254 Michigan Avenue Phone Victory 5000
FREE to Motorists
CHICAGO MOTOR CLUB
2254 Michigan Ave.
Chicago
Gentlemen: With the understanding that sending this coupon places me under no obligation, I promise to read your booklet "How 70,000 Motorists Cut Motoring Expenses."
NAME
ADDRESS
CITY
COUNTY

STOCKS ARE SENT SOARING AS BULLS STAGE COMEBACK

YESTERDAY'S AVERAGES

	High.	Low.	Last	Net ch'ge.
[illegible] railroads	124.17	122.26	123.06	+1.36
[illegible] industrials	265.23	260.18	263.98	+2.90
[illegible] stocks	194.70	191.22	193.97	+2.13

New York, April 11.—(AP)—The bull market staged one of the most remarkable comebacks in the history of the New York stock exchange today.

Stock prices, which reeled yesterday under the staggering blows of bear traders, wavered on a renewal of attacks at the opening of today's market, recuperated under the stimulus of lower call money and favorable trade news and then shot upward in sensational fashion as powerful speculative pools resumed the offensive. Early losses of 1 to 4 points were wiped out and replaced by gains of 2 to 11 points, with scores of issues mounting to new high levels. A swollen stream of buying orders delayed the printing of the final quotation for forty minutes after the market closed.

Sales Exceed 4,000,000 Shares.

Total sales crossed the 4,000,000 share mark for the third successive day, but the day's total of 4,290,700 shares, was still well below the record-breaking total on March 27. It was the twenty-third consecutive full session that sales had crossed the 3,000,000 share mark, and the eighth time that the 4,000,000 mark had been crossed this year.

Marking up of the call money rate to 6 per cent, yesterday, the highest since Dec. 31, 1926, and the renewal of day to day loans at the same rate today was interpreted in some quarters as the death knell of the bull market. But the rate dropped to 5½ per cent today as funds flowed here from the interior.

General Motors Out in Front.

General Motors resumed its old place as a market leader by soaring more than 6 points to 196¼, closing just below that level. Graham-Paige jumped more than 7 points to a new high at 39¼, and then eased to 38. Striking gains also were recorded by some of the accessory shares. Electric Auto Lite soared more than 13 points to a new high at 162, and then slipped back to 159. Briggs and Murray Bodies and Continental Motors also attained new high prices. Radio closed a point higher at 177¼, after having fluctuated between 173⅛ and 181½. Macy soared 28 points on a few sales to a new high record at 2[illegible]. U. S. Cast Iron Pipe soared 18 points to 277, and then slipped back to 2[illegible].

Some Sharp Advances.

Borden company, Brooklyn Edison, Continental Baking preferred, Lambert, Philadelphia company, Union Carbide, U. S. Tobacco, and Western Dairy Products A moved up 7 to 11 points. Bethlehem Steel climbed 6½ points to a new high record at 65. U. S. Steel common, after dipping to 145⅛ in the early trading, rallied to 150¼, and closed just below that level, for a net gain of 3¾ points. Crucible, Gulf States, Ludlum, and Republic Steels showed net gains of 1 points or more.

New York Central assumed the leadership of the railroad group by advancing 4 points to 181⅛, a new high record for all time. Pere Marquette jumped more than 6 points to a new top at 146, but lost more than half of its gain. Canadian Pacific, Chesapeake and Ohio, Chicago and Eastern Illinois preferred, St. Paul preferred, Norfolk and Western, Union Pacific, Wabash, and several others advanced 2 points or more.

GASOLINE AND LINSEED OILS.

GASOLINE—Tank wagon, 14c; service station, 16c; gas machine gasoline, tank wagon, 20.2c. CARBON—Perfection, 12c. FURNACE OIL—Stanoline, tank wagon, 9c; 100 to 700 gals, 8c; 800 gals or more, 7½c. MACHINE OIL—Summer black, 9.4c; winter, 10.4c. LINSEED OIL—Raw, drums, 85c; do boiled, 87c. WHITE LEAD—100 lb kegs, $13.25. TURPENTINE—Drums, 71c.

NOTICE OF REDEMPTION

Indiana Hydro-Electric Power Company

First Mortgage Sinking Fund Gold Bonds, Series A and Series B

NOTICE IS HEREBY GIVEN to all holders of outstanding First Mortgage Sinking Fund Gold Bonds, Series A and Series B, of INDIANA HYDRO-ELECTRIC POWER COMPANY, an Indiana corporation, issued under and secured by the Mortgage dated December 1, 1921, executed by said company to Continental and Commercial Trust and Savings Bank (now Continental National Bank and Trust Company of Chicago) and William P. Kopf, as Trustee, said bonds of Series A and Series B being each dated December 1, 1921, and maturing December 1, 1951, that pursuant to the provisions of said Mortgage and said bonds, all said bonds of Series A and Series B outstanding will be redeemed and become due and payable on June 1, 1928, at the office of Continental National Bank and Trust Company of Chicago, in the City of Chicago, Illinois, at par and accrued interest to said date, together with a premium of seven and one-half per centum (7½%) upon the principal of each of said bonds. Interest on all said bonds will cease from and after June 1, 1928. All said bonds, together with all coupons maturing on and after said date, are required to be surrendered on said date to said Trustee for redemption as aforesaid.

INDIANA HYDRO-ELECTRIC POWER COMPANY

By E. Van Arsdel, *President.*

Dated March 31, 1928.

Investors Everywhere Use
MOODY'S RATINGS
Found Only in Moody's Manuals

Salesmen, Representatives, Manufacturers' Agents

TOPICS OF FINANCE TRADE AND INDUSTRY

Wall street observers still see signs of prosperity, some of the indications mentioned are building contracts running ahead of a year ago, an increase of more than 400,000 tons in first quarter steel ingot output over the first quarter of 1927, new high records in automobile production by many companies, a gain of 15 per cent in chain store first quarter sales over a year ago, consumption of copper larger than ever, gasoline consumption 15 per cent ahead of a year ago, and new high records in stock exchange transactions.

The United States Rubber company had a net loss from its own operations in the first quarter of the current year of about $600,000, according to Wall street reports. Net profit from plantation subsidiaries is estimated by the company at $1,000,000, bringing consolidated net earnings up to $400,000, or less than one-third of dividend requirements on preferred for the period.

Robert C. Hill, vice president of the Maderra Hill Coal company, has been elected chairman of the board and chairman of the executive committee of the Consolidation Coal company. C. W. Watson retired as president, but remains a director. George J. Anderston was elected president.

The Kentucky Alcohol corporation, a subsidiary of the National Distillers Products corporation, has announced prices for denatured alcohol for September and December delivery as 44 cents a gallon in tank cars and 46 cents in drums, carload lots. Present prices are 41 to 43 cents a gallon.

Marmon Motor shipments for the first quarter of 1928 were the largest in the company's history, and represent an 81 per cent increase over the corresponding period of last year. Net profit for the period totaled $536,518, after all charges excepting federal taxes, and is also the largest in the company's history for any similar period.

Asked concerning reports that Briggs Manufacturing was planning to resume dividends, Walter O. Briggs, chairman, said: "We have not given consideration to the resumption of dividends, as the company is not yet up to normal production. No dividends will be declared this quarter and we cannot say when they will be resumed."

Bituminous coal production in the United States during the week ended April 7 is estimated at 7,275,000 net tons by the National Coal association, compared with 9,312,000 net tons the week before, as reported by the bureau of mines.

A sharp advance of 40 points in Union Trust to 750 featured local bank stock trading the early part of this week. There was a steady demand for the other loop banks, and prices were unchanged to slightly higher.

Stockholders of the New York Air Brake company approved an increase in the capital stock from 300,000 to 500,000 no par shares and amendments to the charter expanding the company's powers to permit it to engage in other lines of manufacturing.

CHEAPER MONEY HELPS BONDS IN ACTIVE TRADING

New York, April 11.—(AP)—The bond market was active and firm today. Many issues were inclined to softness in the early trading, but reduction of the call money rate at noon served both to increase activity and buoy prices to some extent. Trading again centered around New York traction issues and some rails; otherwise the list was featureless.

St. Paul obligations were in demand late in the day, the 5s of 2000 advancing nearly 2 points. Erie refunding and improvement 5s also registered a small gain and Fonda, Johnstown and Gloversville 4½s moved up a full point. Increased buying activity failed to lift most of the rails from their early morning slump, however, and a number closed lower, among them Seaboard Air Line 5s.

International Rapid Transit 6s, Manhattan Railway Convertible and Second 4s, Brooklyn Union Elevated 5s, New York Railways Income 6s and Third Avenue Adjustment 5s moved to new peaks for the year.

A few industrial bonds showed strength, among them International Paper refunding 5s, which reached new high ground at 102⅝ on the buying inspired by an improved earnings report. Kayser and company 5½s and Morris and company 4½s, Anaconda and Andes Copper 7s and a few other convertibles rose slightly.

INSULL PLAN BOOSTERS SELL TRANSIT STOCK

City hall insiders dropped off the Small-Insull-Thompson traction band wagon yesterday, following the defeat of Gov. Small for the renomination to succeed himself in office. In the descent more than 2,000 preferred shares of the Chicago City and Connecting railway were dropped on the Chicago stock exchange.

The stock of this company, the south side portion of the surface lines, was purchased in large gobs by interests close to the city administration before the traction plans of Mayor Thompson, Samuel Insull, and Gov. Small were publicly announced. Now that Gov. Small has been rebuked by the electorate, there seems to be some doubt as to whether he will call a special session of the legislature to put through Mr. Insull's transit plans.

Chicago City and Connecting railway preferred sold down 1½ points to $16 a share with the dumping of the stock on the market. Before Jan. 1, when the chances of Gov. Small's renomination and the transit program looked rosier than they turned out to be, the stock sold at a high of $23.25.

COTTONSEED OIL.

NEW YORK, April 11.—(AP)—COTTONSEED OIL—Market remained quiet today with final prices 6 to 15 points higher. Sales, 9,100 brls. Prime crude nominal; prime summer yellow spot, 9.70c. April closed 9.85c; May, 9.90c; July, 10.28c; September, 10.56c; October, 10.60c.

RUBBER.

NEW YORK, April 11.—(AP)—RUBBER—Futures closed steady; May, 18.00c; September, 18.60c; December, 18.40@18.50c.

FINANCIAL NOTES

New financing for the International Cement corporation takes place today with the offering by Hayden, Sons & Co. of $18,000,000 twenty-year five per cent convertible gold debentures at 97 and interest to yield about 5.25 per cent.

Royal Securities corporation and Ames, Emerich & Co. will offer today an issue of 3,000,000 Famous Players Canadian corporation, Ltd., 6 per cent first mortgage 20 year sinking fund gold bonds, series A, at 100 and accrued interest to yield 6 per cent.

Electric Power corporation has sold $5,000,000 of 6½ per cent first mortgage sinking fund gold bonds to the Harris Trust and Savings bank, Lee, Higginson & Co. and Brown Brothers & Co. These bonds are due April 1, 1953, and will be offered today at 99½ and interest, yielding over 6½ per cent.

The second and final step in financing the National Press building of Washington, D. C., is to be taken today in the offering of $2,200,000 of the building's 6½ per cent general mortgage sinking fund gold bonds, priced at 100. This offering follows the sale yesterday of $6,250,000 first mortgage 5½s. Today's offering is by Love, Macomber & Co., Faxon, Gade & Co. and Pearson, Erhard & Co.

New bond offerings today will include $6,254,000 California Water Service company first mortgage 5 per cent gold bonds, $4,000,000 Queens Borough Gas and Electric company 4½ per cent bonds, and $5,000,000 Electric Power Corporation of Germany 6½ per cent first mortgage bonds.

Foreign exchanges yesterday moved within rather narrow and irregular limits, with sterling cables quoted slightly higher around $4.88 9-32.

Easter Dividend Declared by Nat. Bank of Republic

Directors of the National Bank of the Republic yesterday declared a special Easter dividend of $1 per share. Southern Pipe Line directors have authorized the payment of $15 a share from capital stock reduction account. Directors of the Swedish Match company proposed a final dividend of 10 per cent, making total dividends of 15 per cent out of 1927 earnings. Directors also propose to pay during the latter half of 1928 an interim dividend of 5 per cent out of the current year's earnings. Debenhams Securities declared a dividend of 9 pence on the ordinary shares, equivalent to 9 shillings, or about $2.18 an American share.

N. Y. C. Discontinues Post of Chauncey M. Depew

New York, April 11.—(AP)—Directors of the New York Central railroad voted today to discontinue the office of chairman of the board, held for a quarter century by the late Chauncey M. Depew, and to change the name of the finance committee to executive committee. Albert H. Harris, vice president and chairman of the finance committee, was made chairman of the executive committee.

George Anderson Heads Consolidation Coal Co.

New York, April 11.—(AP)—George Anderson was elected president of the Consolidation Coal company at the annual meeting of stockholders today, succeeding former United States Senator C. W. Watson. Robert C. Hill was elected chairman of the board and head of the executive committee.

TRADE ON CURB FOLLOWS LEAD OF "BIG BOARD"

New York, April 11.—(AP)—The combined influence of reduced call money rates, favorable trade news and the bull stampede in the stock exchange buoyed prices in heavy trading in the curb market today. Total sales aggregated 958,400 shares, one of the largest turnovers of the year, and 721 different issues were dealt in, breaking the previous record of 705, established yesterday. Virtually the entire list moved upward, led by motor accessory, mines, metals, utility, and some oil shares.

The rise in mines and metals lifted Phelps-Dodge, New Jersey Zinc, Aluminum Company of America, and Acme Steel to new peaks. Deere and company moved up 10 points. Under the leadership of Industrial Rayon, which advanced to a new high at 23⅞, on reports of a pending change in capitalization, the artificial silk issues bounded upward, British Celanese touching a new top at 26½, and Tubize Art Silk soaring 6 points.

The motor accessory issues almost as a group moved to record high ground, among them Wire Wheel, Motor Products, U. S. L. Battery, Timken Detroit Axle and Warner Gear. Firestone Tire recovered from its weakness, advancing more than 11 points. Chain store issues continued in demand, several touching new tops. The few weak spots included Aero Supply A and B, Canadian Marconi, National Sugar Refining, and Stroock & Co.

There was an enormous turnover in utility shares, many of the issues advancing to record high levels. Electric Bond and Share soared nearly 5 points, and United Gas Improvement extended its gain another 6 points.

The rise in oils was led by Penn Mex Fuel, Pantepec and Southern Penn, all of which reached new peaks. Vacuum and a few others sagged under profit-taking.

ROSIN AND TURPENTINE.

SAVANNAH, April 11.—(AP)—TURPENTINE — Firm, 53¼c; sales, 230 casks; receipts, 377; shipments, none. Stock, 7,896. ROSIN—Firm; sales, 1,126 brls; receipts, 1,103; shipments, none. Stock, 51,674. Quote: B, $7.10; D, $7.30@7.35; E, $7.95@8.00; F, $8.10; G, $8.30; H, $8.40@8.55; I, $8.45@8.55; K, $8.50@8.55; M, $8.90@8.95; N, $9.10; WG, $9.25; WW, $9.75; X, $9.75.

Peabody Stockholders Called to O. K. Merger

Stuyvesant Peabody, president of the Peabody Coal company, yesterday issued a call to stockholders of the company to meet on May 1 to approve the merger with the various coal properties of the Insull utility corporations. The concerns with which the company is to be merged are the Industrial Coal company, Consolidated Coal company, Midland Counties Coal company, Southern Counties Coal company, Merchants Metropolitan Coal company, and the Big Muddy Coal company. If the plan is approved the Insull interests will control the new concern.

Municipal Bond Laws

—and detailed information on each state, county and city of the twelve Southern States have been compiled by Caldwell & Company for reference use by municipal bond buyers.

We will be pleased to furnish a copy of this book upon request.

Caldwell & Co.

Southern Municipal, Corporation and Mortgage Bonds

Telephone Central 9797

208 S. La Salle St., Chicago

In The Days of Spinning Wheels

EACH home was its own textile mill and the problem of financing the industry was entirely with the individual.

But the present industrial age has changed the picture and today great textile mills manufacture all the many kinds of cloth we use. Of necessity a large working capital is needed. Financing distribution, the sale of the goods, is as necessary as the manufacture.

Offering $1,000,000

McCampbell & Company, Inc.

6½% Ten-Year Gold Notes

Dated Dec. 1, 1927 — To Mature Dec. 1, 1937

McCampbell & Company, Inc., a New York corporation, is Manufacturers' Agent for 23 large textile mills, their exclusive sales agent and factor, advancing cash against sales and making collections.

Security: The net tangible assets of the Company are more than three times the amount of the issue, which is and shall be the only funded debt. The average net earnings over a period of five years were $217,029 per year; more than three times the annual interest requirements on these bonds.

The Baltimore Trust Company of Baltimore, Md., is trustee. A sinking fund will retire 50% of the issue by maturity.

PRICE: 102 and Interest

Write for circular. Our representative will call

TOOMBS & DAILY COMPANY
MORTGAGES AND BONDS
208 South La Salle St. — State 9595-4-3
CHICAGO

ROCKFORD, ILLINOIS, ROCKFORD NAT'L BANK BLDG. — FREEPORT, ILLINOIS, BREWSTER HOTEL BLDG.

How Far Along This Path Will *Your* Boy Travel?

Enhancing the Benefits of Life Insurance

Many men are providing for the education, business and personal needs of their dependents by life insurance. A growing number of men place their insurance in trust to conserve the principal, to permit of discretion on the part of the trustee to meet emergencies now unforeseen, giving a more flexible distribution of income to whatever extent is thought needful.

In appointing this company to act under your life insurance agreement or under your will you assure your heirs an experienced management of their affairs. In our nearly forty years we have had to cope with many problems requiring skillful and considerate handling. You can safely trust to us the power to act in your stead.

HIS greatest need, till he is fifteen, is a home—an environment capable of bringing out in him all that is fine and sturdy. Then his education. After that a business or professional career.

While you are here, he is more sure of all these things, with the benefit of your counsel and guidance. When he is ready to "go on his own" you will know his needs and his capability to handle funds entrusted to him.

In the event of your death someone else must attend to such things. Why not decide now to appoint a responsible trust company to carry on—to insure for him a continuation not only of financial support but also the steadying influence for which he now looks to you?

Send for our booklet "The Life Insurance Trust"

THE NORTHERN TRUST COMPANY

Capital, Surplus & Undivided Profits Over $8,000,000

NORTHWEST CORNER LA SALLE & MONROE STREETS

Would *you sail treacherous waters without a pilot?*

TO reach the harbor for unloading and reloading, even the most experienced skipper seeks the specialized knowledge of a pilot.

The stock market has its currents, its eddies, its frowning peaks. Surface fluctuations deceive. They are treacherous.

For many years we have made profits for others in Wall Street. We have done more than merely chart the lay of the land. We have stood beside the wheel and given our subscribing members definite guidance.

Results have spoken louder than words

Ours is a service purely advisory. We neither buy nor sell. Each subscribing member constitutes an individual problem. With unremitting care we watch his holdings. When the time comes to buy or sell . . . when the advisability of holding is the question, we give immediate counsel.

An interesting booklet describing our values in full will be mailed on receipt of this coupon. Act now; we are sure we can aid you. If you prefer, call for your copy at our office.

RICHARD D. WYCKOFF ANALYTICAL STAFF, Inc.

Continental & Commercial Bank Bldg., Chicago, Illinois

Fill out and Mail This Coupon Today

Richard D. Wyckoff Analytical Staff, Inc. — CT-4-12

Continental & Commercial Bank Bldg., Suite 1984, Chicago, Ill.

I should like to have your booklet treating of the essentials for success and a true source of accurate knowledge on investing and trading.

NAME ____________

NO. ________ STREET ________

CITY ________ STATE ________

FREE OF ALL FEDERAL INCOME TAXES

$125,000

Imperial County, California Road District No. 9

6% GOLD BONDS

DATED JULY 14, 1927 — DUE SERIALLY 1935 TO 1945

FINANCIAL STATEMENT

Total Value, Estimated		$15,000,000
Assessed Value—Real Estate	$4,524,670	
Improvements	1,630,233	6,154,903
Total Bonded Debt		619,840

Population, 9,000. Area of District, 95,800 Acres.

Imperial County Road District No. 9 comprises 150 square miles of most fertile and valuable farm lands, 95% of which is in cultivation and includes the entire city of Calexico (population, 6,500).

These bonds are payable from ad valorem taxes levied against all Real property in the District.

Legality approved by Attorney Arthur M. Ellis, Los Angeles.

Price to Yield 5.25%

DENOMINATION $1,000 — SINGLE BONDS SOLD

Our April Circular, containing full description of the above and more than fifty other municipal issues, will be mailed on request.

The Hanchett Bond Co.

Incorporated 19[illegible]0

39 So. La Salle Street — CHICAGO — Telephone Central 4532

NEW YORK — PHILADELPHIA — ST. LOUIS — DETROIT

Luck and Guesses

No business progresses without some luck and some guessing. But no business progresses if it *depends* on either. Most alert executives have learned to mistrust guesses as to property values and depreciation. They rely, instead, on American Appraisals.

THE AMERICAN APPRAISAL COMPANY

Chicago — 38 South Dearborn Street

A NATIONAL ORGANIZATION

WE TAKE PLEASURE IN ANNOUNCING THAT

MR. WALTER W. CRUTTENDEN, JR.

HAS BECOME ASSOCIATED WITH OUR BOND TRADING DEPARTMENT TO SPECIALIZE IN FOREIGN SECURITIES.

FARNUM, WINTER & CO.

MEMBERS
NEW YORK STOCK EXCHANGE
NEW YORK COTTON EXCHANGE
CHICAGO STOCK EXCHANGE
CHICAGO BOARD OF TRADE
NEW YORK CURB MARKET

135 W. ADAMS STREET, CHICAGO

We beg to announce that

MR. FRANK J. ADAMS
Vice-President

who has been associated with us for over ten years, and heretofore in charge of sales in our New York Office, is now manager of our Chicago Office.

R. M. GRANT & CO.
Established 1904 — Incorporated

Advertise in The Chicago Tribune

PRICE OF WHEAT GOES SOARING IN WILD SCRAMBLE

BY CHARLES MICHAELS.

A wild bull market was on in wheat yesterday as the result of the radically bullish construction placed on the government report of the previous day. Opposition to an advance in values was swept aside, and prices jumped 4½@5⅝c over the finish of Tuesday to a new high on the crop on the July and September. July gaining around 1c on the May and closed at the same price as the latter with all deliveries finishing at the best with gains of 4⅛@5⅛c. Corn was 1⅝@2c higher with oats ⅝@⅝c and rye 2⅛@2⅝c higher for the day.

General buying was under way in wheat, with speculators taking hold freely, and there was also buying for foreign account as well as by mills. Some orders were received here from as far away as Australia, and, while immense profit taking developed, reactions were small and short lived, and each bulge uncovered a new lot of stop loss orders. Sellers of offers were forced to protect themselves on the way up. There was free selling of wheat and buying of corn credited to a local professional who was closing a spread.

Dust Storms in Kansas.

News of a bearish character received no consideration, with the trade decidedly bullish. High winds and dust storms were reported in parts of Kansas, where more than 5,000,000 acres have a condition of 77 or lower, and 2,000,000 acres report a condition of 65 or under. An abandonment of around 15 per cent in acreage is expected under average weather conditions. There were also reports of high winds in northeastern South Dakota, which, if they continue, are likely to result in much reseeding of spring wheat being necessary, according to R. W. Kinyon, the J. S. Bache & Co. crop observer, who was in Chicago.

Corn Market Stronger.

Closing of spreads, combined with the strength in wheat, was largely responsible for the upturn in corn. There was no pressure of consequence and sellers of offers were forced to protect themselves on the way up. Buenos Aires closed unchanged to ½c lower and Rosario unchanged to ½c higher.

Oats showed a firm undertone, in sympathy with other grains. Winter oats in the south have been damaged by unfavorable weather conditions. There was buying of rye by houses with export connections, and the bullish government report also attracted attention.

BUTTER AND EGG FUTURES

An active trade in November refrigerator eggs was on at 32½@32⅝c, closing at the inside. Storage packed for April delivery declined ⅛c to 29c, and June were off ⅛c to 27⅝c. Trading was larger, 186 cars sold, with receipts 21,708 cases.

April butter started ⅛c lower but finished firm at 42½c or ⅛c higher for the day. December was unchanged at 42c. Sales were 49 cars, and receipts 8,362 tubs.

CASH GRAIN NEWS

[illegible]

	Rye.	Barley.	Flax.
Chicago	1.23	88@96	2.30½
Milwaukee	1.22	94@01	......
Mpls.	1.18½@19	83@94	2.21½@30½
Duluth	1.20	81@90	2.25@29

CLOVER AND TIMOTHY.

	Cash.	October.
Clover—		
Chicago, per 100 lbs.	20.25@27.25	......
Toledo, per 60 lbs.	17.00	17.00
Timothy—		
Chicago, per 100 lbs.	3.15@ 3.90	......
Toledo, per 45 lbs.	2.10	......

LARD VALUES HIGHER

Carriers of lard were active yesterday in buying May and selling July and September at 30c and 60c premium for the distant deliveries, while western packers were good sellers against cash product. The advance in grains brought a little local buying and prices closed 2½@5c higher. Liverpool was unchanged to 3d lower. Bellies were offered more freely and closed 2½@7½c lower, while ribs were unchanged to 2½c higher, and slow. Exports of bacon were 364,000 lbs. but there were none of lard. Prices follow:

Clear Bellies.

	High.	Low.	Close Apr. 11, 1928.	Apr. 10, 1928.	Apr. 13, 1927.
May	12.80	12.75	12.75	12.82	14.80
July	13.10	13.10	13.10	13.12	14.95
Sept.	13.45	13.45	13.45	13.45	......
Lard.					
May	11.80	11.77	11.80	11.77	12.17
July	12.10	12.05	12.10	12.07	12.40
Sept.	12.40	12.35	12.40	12.35	12.62
Oct.	12.50	12.45	12.50	12.45	12.62
Short Ribs.					
May	......	......	11.50	11.50	14.10
July	11.75	11.75	11.75	11.75	[illegible]
Sept.	12.02	12.02	12.02	[illegible]	[illegible]

GRAINS IN ALL MARKETS

[illegible]

COFFEE.

NEW YORK, April 11.—(AP)—COFFEE—Futures were quiet today and somewhat irregular. Rio contracts opened 2@5 points lower and closed 7 points lower to 5 points higher. Santos contracts opened unchanged to 4 points higher and closed unchanged to 3 points higher; sales, Rio, 13,000 bags; Santos, 5,000 bags; spot quiet; Rio 7s, 15c; Santos 4s, 22@23 1-2c; cost and freight offers included Bourbon 4s ... Brazilian port receipts, 60,000 bags; Jundiahy receipts, 30,000 bags. ...

METALS.

NEW YORK, April 11.—(AP)—COPPER—Steady; electrolytic, spot and future, 14⅛c. IRON—Steady, unchanged. TIN—Easy; spot, $52.00; future, $51.87. LEAD—Steady; spot, New York, 6.10c; East St. Louis, 6.05c. ZINC—Quiet; East St. Louis, spot and future, 5.72@5.75c. ANTIMONY—Spot, 9.75c. LONDON—(AP)—COPPER—Standard, spot ... [illegible]

WORLD'S GRAIN MARKET NEWS

It is the belief of wheat traders and farmers that a short crop of wheat is certain in the middle west, and conditions are none too good in parts of the southwest. With dust storms in the northwest the crop outlook on the whole is not so favorable, and a belief in a bull market is growing. Buying yesterday was of the best sort, the kind that is behind the cash grain and irregularly higher prices are regarded as the logical result.

New buying in wheat centers largely in July delivery and it is to be the popular future. This was shown by its advance from nearly 1c discount to even with May at the close. Many local operators took profits on the early advance in wheat, only to see prices advance further. With few exceptions they failed to get their lines back on the last bulge.

With millers and exporters becoming uneasy over the poor crop prospects for soft winter wheat, and buying futures to protect their interests, it brings a new element into the market, as they are said to have been running on light stocks for a considerable time, as flour trade was slow. With a change in the situation brought about by the crop prospects and by possibly an increase in flour buying, the entire outlook has changed.

A big line of long wheat was sold out early by a local professional who was short corn, and covered his line. This was a factor in both grains for a time.

COTTON REPORT BULLISH

A bullish weather crop report on cotton combined with higher Liverpool cables brought in good buying support yesterday, and while top prices were not held, there were net gains of 2 to 8 points in Chicago, and 2 to 14 points in other markets, New York leading. Liverpool closed 5 points net higher, with spot sales of 7,000 bales.

Much of the week was favorable for field work, according to the government's weekly weather crop report. Planting made good progress in the southeast, but was retarded by cool wet weather near the close. West of the Mississippi river planting was retarded by low temperatures and high winds.

Reports from Fall river noted a better inquiry for cloths. Prices follow:

CHICAGO MARKET.

	High.	Low.	Close.	Prev. close.	Last year.
May	19.64	19.50	19.54	19.51	14.28
July	19.47	19.33	19.37	19.34	14.44
October	19.23	19.05	19.13	19.05	14.63
Dcember	19.18	19.03	19.07	19.05	14.76
January	......	......	19.07	19.05	14.80

NEW ORLEANS MARKET.

	High.	Low.	Close.	Prev. close.	Last year.
May	19.54	19.34	19.39	19.38	14.21
July	19.39	19.18	19.25	19.22	14.40

[illegible]

TRADING IN GRAIN FUTURES

Purchase of grain futures on the Chicago Board of Trade, as compiled by the Grain Futures administration follow, last three ciphers omitted:

[illegible]

PRODUCE MARKETS

[illegible]

PRIMARY GRAIN MOVEMENT

[illegible]

DRY GOODS.

NEW YORK, April 11.—(AP)—A brisk demand was reported at the large auction sale of rugs and carpets today. ...

RAW SILK.

NEW YORK, April 11.—(AP)—SILK—Raw, irregular. ...

ADVANCE IN HOGS CHECKED; CATTLE PRICES TUMBLE

CHICAGO LIVE STOCK

HOGS.

Receipts, 18,000; shipments, 5,000.

Bulk of sales	$ 8.50@ 8.95
Heavy butchers	8.40@ 8.90
Butchers, 180@250 lbs.	8.90@ 9.10
Medium weights	8.75@ 9.00
Heavy and mixed packing	7.75@ 7.95
Rough and heavy packing	7.25@ 7.75
Lightweigths, 160@185 lbs.	8.80@ 9.10
Selected, 140@155 lbs	8.50@ 8.80
Pigs, poor to choice, 50@135 lb	6.75@ 8.10
Stags, subject to dockage	7.00@ 7.90

CATTLE.

Receipts, 10,000; shipments, 2,000.

Prime steers, 1,100@1,500 lbs.	14.00@15.10
Good to choice, 1,045@1,400 lbs	12.50@14.50
Poor to good, 990@1,400 lbs.	10.75@14.00
Yearlings, 750@1,090 lbs	11.75@14.75
Bulk of sales	11.75@13.75
Low grade killing steers	9.25@10.50
Fat cows and heifers	7.00@13.75
Canners and cutters	5.50@ 7.25
Calves, poor to fancy	8.50@14.25
Stockers and feeders	8.25@12.50

SHEEP AND LAMBS.

Receipts, 8,000; shipments, 2,000.

Wethers, poor to choice	8.75@12.00
Ewes, poor to choice	6.75@10.50
Yearlings	11.25@15.25
Fed western lambs	15.25@17.65
Native lambs	15.75@17.25
Native lambs, culls	11.50@15.50
Fresh shorn lambs	12.25@15.50

COMPARATIVE PRICES.

HOGS—Bulk of sales yesterday	8.50@ 8.95
One month ago	7.50@ 8.50
One year ago	9.90@11.30
CATTLE—Bulk of sales yesterday	11.75@13.75
One month ago	11.75@14.00
One year ago	9.50@13.00
SHEEP — Fed western lambs yesterday	15.00@17.65
One month ago	14.75@16.60
One year ago	16.00@16.65

After a two week's steady advance, the trend of the hog market was reversed on slightly increased supplies yesterday. Extreme top and general average prices lowered 10c at $9.10 and $8.75, respectively, but still show nearly $1.00 advance since the low point of the year. The "spread" between light and heavy reached the narrowest point since late in February, in the absence of shipping support. Outsiders bought only 4,000. Larger houses were bearish and left 9,000 in the pens at the close, with 28,000 expected today, aginst 26,620 the previous Thursday.

The run of 10,000 cattle yesterday, the third largest, barring Mondays, since Jan. 5, proved disastrous to the trade. Prices were forced down 25@50c, with sales 75c under the high time Monday. A cut of the $15.50 cattle Monday sold yesterday at $14.50, but were not quite as good as the initial shipment. Prime 1,375 lb averages topped at $15.50. Mixed yearling steers and heifers, averaging 642 lbs, brought $13.40. Best cows and heifers slumped 25c, while cheaper grades held steady.

Lambs met an erratic trade, touching the highest price levels of the season on opening rounds, with closing sales on par with the general selling

Tuesday. Yard traders and shippers paid upwards to $17.65 for desirable Colorado fed lambs, equaling the highest for Colorado stock since 1925. Lambs without fleece reached $15.50 and native springers, $22.00. Shorn ewes sold at $9.00, and old 143 lb wool wethers at $11.00.

SUGAR.

NEW YORK, April 11.—(AP)—SUGAR—Raw was quiet today ... [illegible]

A million dollar Bank — doing SMALL things Well

A Loan

Small enough or big enough — to fit the situation you are trying to work out

Come In

THE CHICAGO Morris Plan Bank
21 NORTH LA SALLE STREET

Loaning Hundreds to Thousands

CAPITAL & SURPLUS $1,400,000.00

New Issue

$18,000,000

International Cement Corporation

Twenty-Year 5% Convertible Gold Debentures

Dated May 1, 1928 — Due May 1, 1948

Interest payable May 1 and November 1 in New York City, without deduction of Normal Federal Income Tax up to 2% per annum. Pennsylvania and Connecticut 4 mills taxes; Maryland 4½ mills tax; District of Columbia and Michigan 5 mills taxes; and Massachusetts income tax up to 6% per annum to be refunded upon appropriate request. Coupon Debentures in denominations of $1,000 and $500, interchangeable and registerable as to principal. Redeemable at the option of the Corporation, as a whole or in part at any time at 105 and interest on or before April 30, 1929, the premium decreasing ¼ of 1% on each May 1 thereafter.

Convertible at the option of the holders into common stock at the following rates per $1,000 Debenture: Up to May 1, 1933 into 11 shares; thereafter, up to May 1, 1938 into 10 shares; thereafter, up to May 1, 1943 into 9 shares; and thereafter, up to May 1, 1948 into 8 shares. If Debentures are called for redemption the right to convert is to extend only up to five days prior to the redemption date.

The Equitable Trust Company of New York, Trustee.

CAPITALIZATION
(Upon completion of present financing)

	Authorized	Outstanding
20-Year 5% Convertible Gold Debentures, due 1948 (this issue)	$18,000,000	$18,000,000
Common Stock (no par value)	*1,000,000 shs.	618,750 shs.
Represented by Capital and Surplus		$30,460,519

*198,000 shares reserved for conversion of Debentures.

The following information is furnished by Mr. Holger Struckmann, President of the Corporation:

International Cement Corporation, incorporated in Maine in 1919, owns all or substantially all of the stock of ten separate companies operating eleven plants located at Hudson, N. Y.; Greencastle, Ind.; Bonner Springs, Kan.; Dallas, Tex.; Houston, Tex.; New Orleans, La.; Birmingham, Ala.; Norfolk, Va.; Mariel Bay, Cuba; Sierras Bayas, Argentina; and Montevideo, Uruguay. Negotiations are pending for the acquisition of two additional plants in the United States. All of these plants are exceptionally well located with respect to the markets for the sale of cement and are close to abundant supplies of excellent raw materials. The plants are equipped with modern and efficient machinery to manufacture a high quality Portland cement. The following tabulation indicates the operating and financial progress of the Corporation since its organization:

December 31	Number of Plants	Productive Capacity in Barrels	Net Tangible Assets
1919	5	2,800,000	$6,507,497
1923	7	5,400,000	15,595,931
1927	11	16,200,000	37,304,142
1928*	13	20,000,000	49,000,000

*Estimated after giving effect to the acquisition of the two additional plants mentioned above, and extensions at present plants.

The proceeds from the sale of these Debentures and of 56,250 additional shares of Common Stock will provide in part the funds for the retirement of $9,549,800 par value of 7% Cumulative Preferred Stock at 110 and accrued dividend; for the purchase of the two additional plants located in the United States if acquired; for working capital of these plants and for other corporate purposes.

As shown by the adjusted consolidated balance sheet as of February 29, 1928, after giving effect to such financing, Net Tangible Assets amount to $46,767,830 or approximately $2,600 per $1,000 Debenture. The ratio of current assets to current liabilities is approximately 4 to 1.

The Debentures will be followed by 618,750 shares of common stock. The selling price of the common stock now listed on the New York Stock Exchange applied to these shares indicates a junior equity of about $43,000,000.

The following summary shows Consolidated Net Earnings, after depreciation and depletion:

	After Fed. Inc. Taxes (as reported to stockholders)	Before Fed. Inc. Taxes (available for Debenture interest)	Times Debenture Interest
Average for 4 years ended December 31, 1927	$3,983,316	$4,370,356	4.85
For year ended December 31, 1927	4,554,172	4,910,041	5.45

Application will be made to list these Debentures on the New York Stock Exchange

We offer these Debentures when, as and if issued and received by us subject to requisite approval of stockholders and of Counsel, Messrs. Chadbourne, Stanchfield & Levy of New York City.

Price 97 and Interest, to Yield about 5.25%

HAYDEN, STONE & CO.

The statements contained herein are not guaranteed but are based upon information which we believe to be accurate and reliable.
The above offering is confined to corporations, brokers, and dealers in securities and to banks, trust companies, insurance companies, and associations organized under the banking or insurance laws of Illinois or of the United States.

Associated Gas and Electric System

Founded in 1852

Stability of Earning Power

The investment strength of Associated securities is materially enhanced by the stability of the earnings and the close relationship between the securities and the income producing properties.

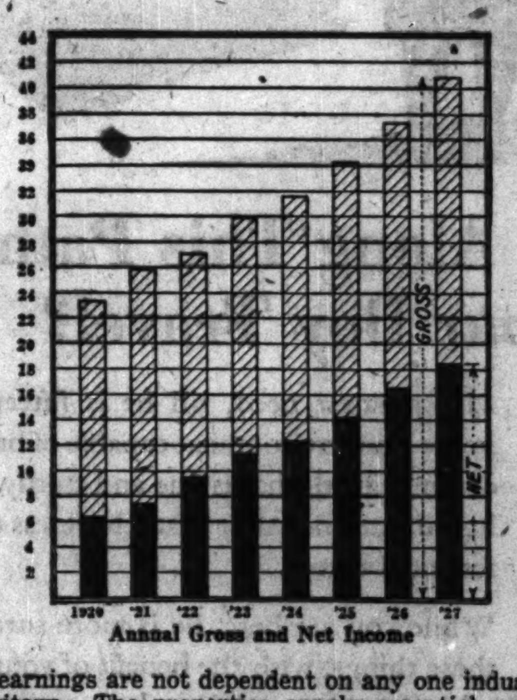

Annual Gross and Net Income

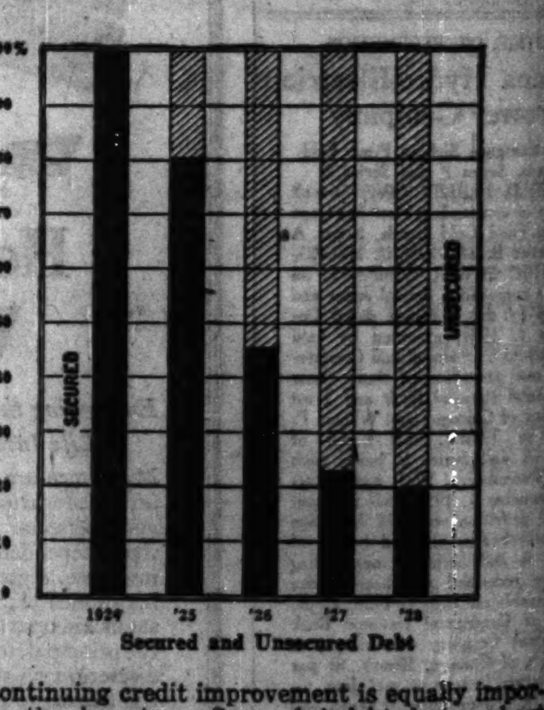

Secured and Unsecured Debt

The earnings are not dependent on any one industry or territory. The properties supply essential public service in 16 states and the Philippines, to 1,000 cities and communities, to 600,000 permanent customers, in a market of 2,700,000 population.

The territories served have the advantage of exceptional productiveness and prosperity:

1. **The value of production in the counties served is over 2½ times the average for the United States.**
2. **The average savings account in the 16 states served is 40% larger than the average for the entire country.**

84.1% of the net earnings are from electric light and power and gas sales. 40% of the revenue comes from electric sales to domestic consumers and from street lighting.

These factors produce the stability of earnings indicated in the chart above, which have increased steadily over many years.

The continuing credit improvement is equally important for the investor. Secured indebtedness, chart above, has been reduced to less than 20% of the total. Mortgage obligations are only about 10% of entire capitalization. Many properties are completely free of debt.

For the security holder this program has had the following advantages:

1. **The improved credit is demonstrated by recent financing at 4½% compared with 5½% a year ago.**
2. **Savings in taxes, personnel and accounting have been made possible by grouping properties into large units.**

Over $70,000,000 of underlying securities have been retired since 1925. Exchanges, conversions and redemptions are reducing the remainder still further.

Bringing the securities closer to the actual physical properties without prior deduction of charges for subsidiary companies increases for security holders the stability of the earnings.

The proceeds of the Associated Gas & Electric Company's $50,000,000 Convertible 4½% Debentures which are being offered to stockholders with rights expiring April 12, 1928, will be used largely for retirement of underlying and high coupon securities, thus still further strengthening the investment position of the securities to be permanently outstanding.

The new Debentures carry detachable warrants entitling the holder to purchase Class A Stock and Common Stock and are themselves convertible into Class A Stock.

5½% Loans on Real Estate

We have a large special fund to lend at 5½% interest on first mortgages secured by completed, exceptionally well located Chicago properties.

Lowest Rates of Commission

Phone or write and one of our representatives will call on you

E & S LOEWENSTEIN
39 South La Salle Street, Chicago
Telephone Randolph 4449

Bank of Silesian Landowners Ass'n

First Mortgage Collateral 6% Gold Bonds

Due Aug. 1, 1947

Price 92½ and Interest To Yield about 6.70%

STANLEY & BISSELL, Inc.
Investment Bonds
29 So. LaSalle St.
Chicago
New York — Cleveland

Wilsey's Outlook

This four-page monthly newspaper contains investment articles of general interest, news regarding companies whose securities we have sold, lists of called bonds, etc. Your address, please. We will gladly send you the April issue. No obligation.

R. E. WILSEY & CO.
Investment Securities
First Nat. Bank Bldg., Chicago
Telephone Randolph 7360

You Can Borrow Money

from us on well located homes, apartment buildings, and business property in Chicago.

Prompt Service—Low Rates
Individual First Mortgages and Bonds for Sale
Randolph 6320

Union Bank of CHICAGO
A STATE BANK
A TRUST COMPANY
25 North Dearborn Street
Near Washington

Diversify even a $1000 INVESTMENT safely, profitably!

In this FREE BOOK are plain facts on how YOU can diversify a small investment safely and profitably through the true, tested form of the INVESTMENT TRUST, gaining larger income, increased profit, greater safety. Write phone or call for your free copy.

The Investment Trust

GEORGE M. FORMAN & COMPANY
Investment bonds since 1885
112 West Adams Street, Chicago

SAFETY

Cities Service Rights
Must be used before April 17

Cities Service Stockholders must either make use of their stock purchase privileges or sell their rights before they become void on April 17, 1928.

As specialists in Cities Service Securities we shall be glad to sell your rights for you or help you make use of valuable stock purchase privilege.

Immediate action, however, is necessary to secure full advantage of this form of extra dividend which increases your current yield from 8% to 10%.

Telephone Dearborn 1739

Dunne, Bauer & Company
Investment Securities
South La Salle Street, Chicago

YIELD

NEW YORK BOND TRANSACTIONS

Wednesday, April 11, 1928.

Total sales, par value.......$ 15,226,000 Year ago ....$ 12,348,000
Total sales, 1928 .... 948,946,000 Previous year 1,104,272,000

UNITED STATES GOVERNMENT WAR LOANS.

Sales in thous.	Issue—	High.	Low.	Last.	Net chge.	Closing— Bid.	Asked.	Yield.	Apr. 12, 1927.
12	Liberty 3½s, 1932-'47	101.7	101.6	101.7	+ .1	101.6	101.10	3.17	100.31
10	Lib 1st 2d 4¼s, 1932-47	102.3	102.3	102.3	—.14	102.3	.....	....	......
8	Liberty 1st cvt 4¼s, 1932-'47	102.18	102.15	102.15	— .1	102.15	102.19	3.57	103.6
72	Liberty 3d 4¼s, 1928	100.14	100.11	100.11	— .2	100.11	100.13	3.27	100.31
1,752	Liberty 4th 4¼s, 1933-'38	103.12	103.10	103.10	...	103.10	103.12	3.58	103.28
4	Liberty 4th 4¼s, reg	103.9	103.9	103.9	...	......	......	....	103.24
21	Treasury 4¼s, 1947-'52	115.70	115.13	115.13	— .3	115.13	115.17	3.18	113.4
24	Treasury 4s, 1944-'54	110.20	110.10	110.20	+ .4	110.14	110.17	3.18	108.8
236	Treasury 3¾s, 1946-'56	107.25	107.18	107.18	— .4	107.18	107.23	3.18	105.27
252	Treasury 3⅜s, 1943-'47	102.25	102.19	102.19	— .2	102.19	102.21	3.15	......

Note—Fractions on United States government bonds, including net changes, are quoted in thirty-seconds of 1 per cent.

GENERAL BOND MARKET.

FOREIGN.

No. thous.		High.	Low.	Close.
3	Antioquia 7s B '45	98¼	98¼	98¼
4	do 7s A '45	98⅝	98⅝	98⅝
1	do 7s C '45	98⅝	98⅝	98⅝
2	do 7s 1st ser '57	98½	98½	98½
3	do 7s 2d ser '57	98	98	98
14	Arg Govt 6s A '57	100¾	100¼	100¼
16	do 6s B '58	100¼	100	100⅛
21	do 5½s '62	97	96⅞	97
21	do s f 6s '59 June	100¼	100⅛	100¼
23	do s f 6s '59 Oct	100⅜	100	100⅜
3	do s f 6s '60 May	100¼	100¼	100¼
32	do s f 6s '60 Sept	100¼	100	100⅛
1	do s f 6s '60 Oct	100⅛	100⅛	100⅛
15	do s f 6s '61 Feb	100¾	100⅛	100⅛
8	do s f 6s '61 May	100⅛	100	100
15	Agr Mtg Bk 6s '47	93½	93¼	93¼
27	Australia 5s '55	98⅝	98¼	98⅜
42	do 5s '57	98¼	98	98¼
16	Austrn Govt 7s '43	104	103¼	103½
7	Bavaria 6½s '45	98⅝	98¼	98½
9	Belgium 8s '41	111	110⅝	111
17	do 7½s '45	116	115½	116
49	do 7s '55	108⅝	108⅛	108½
6	do 7s '56	106⅝	106¼	106⅜
11	do 6½s '49	108	107⅝	107⅞
19	do 6s '55	101	100⅝	100⅝
1	Bergen 8s Nwy '45	113	113	113
16	Berlin 6½s '50	99⅞	99⅜	99⅜
3	Berlin Elec 6½s '31	97⅝	97	97⅝
4	Berlin Elev 6½s '56	96⅝	96⅝	96⅝
[illegible]	[illegible]	[illegible]	[illegible]	[illegible]

DOMESTIC.

No. thous.		High.	Low.	Close.
143	Barns deb 6s '40 w	102¼	101⅝	102
13	do 6s no war	91⅝	91⅝	91⅝
10	Beldg Hem 6s '36	99¼	99	99
1	B T of P 5s C '60	112¼	112¼	112¼
21	Beth Stl con 6s '48	105¼	105	105¼
14	do con 5½s '53	104	103⅝	103⅝
2	do rfg 5s '42	104	104	104
3	do p m 5s '36	101½	101½	101½
[illegible]	[illegible]	[illegible]	[illegible]	[illegible]

No. thous.		High.	Low.	Close.
24	MK&T pri 5s A '62	104¼	103⅝	104¼
83	do adj 5s '67	106⅝	106½	106⅝
6	do pri lien 4s B '62	90¼	90	90
22	M P 1st&rf 5s F '77	101⅝	101¼	101¼
21	do gen 4s '75	81	80⅝	81
5	Mobile & O 4½s '77	99	99	99
2	Mont Pwr 5s A '43	104⅝	104⅝	104⅝
5	do 5s '62	103¼	103¼	103¼
[illegible]	[illegible]	[illegible]	[illegible]	[illegible]
16	do gold 5s '51	105	104⅝	105
1	do real est 4½s '50	101⅛	101⅛	101⅛
7	West Shore 4s 2361	93	93	93
3	do 4s reg	91⅝	91⅝	91⅝
5	Wstghse Elec 5s '46	104⅝	104⅝	104⅝
5	Whlg & L E 4s '49	93	93	93
16	Whlg Steel 5½s '48	103½	103½	103½
1	W Eng Oil 5½s'37 wr	96½	96½	96½
5	White Sew M 6s '36	102	102	102
5	Wilkes & E 1st 5s'42	75⅝	75¼	75¼
5	Wilson&Co 1st 6s'41	104⅝	104⅝	104⅝
1	Wis Cent gen 4s '49	89¼	89¼	89¼
5	do 4s Sup&D div '36	93	93	93
12	Yngstwn S&T 5s '78	101	100⅞	101

ON FOREIGN BOURSES.

LONDON, April 11.—(AP)—Bar silver, 26⅛d per ounce. Money, 4¼ per cent. Discount rates, short and three months, 4⅛ per cent.

PARIS.—Prices were little changed on the bourse today. Three per cent rentes, 67 francs 35 centimes. Five per cent loan, 86 francs 55 centimes. Exchange on London, 124 francs 2 centimes. The dollar was quoted at 25 francs 40 centimes.

Representing a wide diversification of leading business activities . . .

. . THE ROSTER OF DIRECTORS OF THE ILLINOIS MERCHANTS TRUST COMPANY

HENRY A. BLAIR, *President, Chicago Surface Lines; Advisory Vice President, Illinois Merchants Trust Company*
CHAUNCEY B. BORLAND, *Managing Borland Properties*
ROBERT W. CAMPBELL, *Knapp & Campbell*
HENRY P. CROWELL, *Chairman, Quaker Oats Company*
HERBERT G. P. DEANS, *Vice President, Illinois Merchants Trust Company*
MARSHALL FIELD, *Field, Glore & Co.*
STANLEY FIELD, *President, Field Museum of Natural History*
FREDERICK T. HASKELL, *Vice President, Illinois Merchants Trust Company*
HALE HOLDEN, *President, C. B. & Q. R. R. Company*
CHAUNCEY KEEP, *Trustee, Marshall Field Estate; Advisory Vice President, Illinois Merchants Trust Company*
ALEXANDER LEGGE, *President, International Harvester Company*
CHARLES H. MARKHAM, *Chairman, Illinois Central Railroad Company*
CYRUS H. MCCORMICK, *Chairman, International Harvester Company*
WILLIAM H. MITCHELL, *Mitchell, Hutchins & Co.*
CHARLES W. NASH, *President, The Nash Motors Company*
JOHN S. R[illegible]NELLS, *Chairman, Pullman Company*
MARTIN A. RYERSON, *Capitalist*
FRED W. SARGENT, *President, C. & N. W. Railway Company*
CHARLES H. SCHWEPPE, *Lee, Higginson & Co.*
J. HARRY SELZ, *President, Selz, Schwab & Co.*
JAMES P. SOPER, *President, Soper Lumber Company*
ALBERT A. SPRAGUE, *Sprague, Warner & Co.*
EUGENE M. STEVENS, *President, Illinois Merchants Trust Company*
EDWARD F. SWIFT, *Vice President, Swift and Company*
ROBERT J. THORNE, *Capitalist*
CHARLES H. WACKER, *President, Chicago Heights Land Association*

ILLINOIS MERCHANTS TRUST COMPANY

Resources Over 450 Million Dollars

LA SALLE, JACKSON, CLARK AND QUINCY STREETS · CHICAGO

This stock has been sold privately.

New Issue

$2,500,000

Peoples Drug Stores, Incorporated

(A Maryland Corporation)

6½% Convertible Preferred Stock

Each share convertible into 1⅓ shares of Common Stock at any time on or before March 15, 1933

Mr. M. G. Gibbs, President of the Company, summarizes his letter to us as follows:

BUSINESS AND HISTORY: Peoples Drug Stores, Incorporated, organized under the laws of Maryland, has acquired the business and properties, subject to liabilities, of the Delaware corporation of the same name, and has also acquired the entire outstanding Stock of The Summit Drug Company, and The Day Drug Company operating the largest retail drug chain in Akron, Ohio, with 21 stores.

The Company will operate directly or through wholly owned subsidiaries a chain of 73 retail drug stores located in Washington, D. C., Ohio, Pennsylvania, Maryland, Virginia and West Virginia. In number of stores operated and in volume of sales, it is the fourth largest chain of drug stores in the United States.

The business was founded in 1905 in Washington, D. C. with one store and a capital of $9,000. The second store was opened in 1912 and since that time the growth of the business has been steady. Additional stores have been opened or acquired at a rate consistent with conservative management.

SALES AND EARNINGS: The accounts of Peoples Drug Stores, Incorporated (Delaware) have been audited by Messrs. Murphy, Lanier & Quinn, and the accounts of The Day Drug Company and The Summit Drug Company have been audited by Messrs. Haskins & Sells. Based upon these audits, consolidated net sales and net earnings, after all charges, including depreciation and taxes, but exclusive of certain non-recurring charges averaging $61,507 per year for the period, determined by our management, as certified by Messrs. Haskins & Sells, are as follows:

Year Ended December 31	Net Sales	Net Earnings As Above	Times Preferred Stock Dividend	Per Share Common Stock
1925	$ 7,290,265	$505,714	3.11	$2.80
1926	8,370,803	516,010	3.17	2.89
1927	10,179,570	589,255	3.62	3.49

Consolidated net earnings for 1927, as stated above, were $589,255, equivalent to 3.62 times annual dividend requirements on the $2,500,000 Preferred Stock outstanding, and after provision for such dividend requirements, to $3.49 per share on the 122,250 shares of no par value Common Stock outstanding. Such net profits for the past three years average $536,993 per annum, equivalent to 3.30 times annual dividend requirements on the Preferred Stock and, after provision for such requirements, to $3.06 per share of Common Stock.

PURPOSE OF ISSUE: Part of the proceeds of the sale of this Preferred Stock has been used to provide funds for the redemption of the 8% Preferred Stock of Peoples Drug Stores, Incorporated, (Delaware) and the balance will provide funds for expansion purposes, and for additional working capital. No part of the proceeds has been used for the acquisition of The Day Drug Company or The Summit Drug Company.

CONVERSION PRIVILEGE: Each share of this Convertible Preferred Stock is convertible into Common Stock of the Company at any time on or before March 15, 1933, in the ratio of 1⅓ shares of Common Stock for each share of Preferred Stock, as more fully provided in the Certificate of Incorporation.

MANAGEMENT: The writer, who founded the business and has been its active head since its establishment, will be President of the new Company. An efficient and modern retail merchandising organization has been built up during the twenty years' operation of the business, centered around a group of executives who are thoroughly experienced in every phase of chain drug store operation.

The statements presented in this advertisement are obtained from sources which we believe to be reliable but in no event are such statements to be considered representations by us.

We offer this stock subject to allotment and prior sale and subject to the approval of our Counsel.

Price $107.50 per share and accrued dividend

SHIELDS & COMPANY Incorporated — MERRILL, LYNCH & CO.

This offering is made by such of the above dealers as are duly registered under the Illinois Securities Law.

A Savings Account Drawing 6½% Interest

Phone Central 4565 today for details of our partial payment plan for building an estate. Your monthly payments toward the purchase of Eli Brandt First Mortgage Real Estate bonds draw 6½% interest—over twice the interest usually paid by savings banks, and equally as safe.

ELI BRANDT & Company, Inc.
30 N. LA SALLE STREET
ESTABLISHED 44 YEARS

Specialists in
Insurance Stocks
Bought—Sold—Quoted

F. A. Brewer & Co.
Investment Securities
208 South La Salle Street
State 9868

Established 1880
James E. Bennett & Co.
MEMBERS
New York Stock Exchange
New York Cotton Exchange
New York Produce Exchange
New York Curb Market
Chicago Stock Exchange
St. Louis Stock Exchange
Chicago Board of Trade
Kansas City Board of Trade
St. Louis Merchants Exchange
Minneapolis Chamber of Com.
Milwaukee Chamber of Com.
Winnipeg Grain Exchange
N. Y. Coffee & Sugar Exchange
New Orleans Cotton Exchange

Winnipeg
New York—PRIVATE WIRES—Denver
New Orleans

332 S. La Salle St.
Wabash 2740

5½% -6% Real Estate Loans

We are in the Market for Construction and Refinancing Bond Issues on Chicago and Middle West Properties

Low Commissions
Quick Action
Brokers Invited

STRAUS BROTHERS INVESTMENT COMPANY
10 S. LA SALLE ST., CHICAGO
Telephone Franklin 6220

Municipal Bonds

THE purpose of this house is to offer only *conservative* Municipal Bonds. Back of this purpose is the experience which makes possible its practical performance.

CHANNER SECURITIES CO.
"The Municipal Bond House"
39 South La Salle Street, Chicago
Telephone RANDOLPH 3900

General Power & Light Company
One Year 5% Gold Notes
Due January 1, 1929

Diversified public utility service is rendered to a population in excess of 150,000 in prosperous communities in Arizona, California, Mexico, Illinois, Kentucky, Mississippi, Michigan, Arkansas, Nevada, Utah, Idaho and Wyoming. Net earnings applicable to interest charges are more than 5.33 times interest requirements.

Price 100 and Interest to Yield 5%

NEW·YORK·CURB TRANSACTIONS

Wednesday, April 11, 1928.
[By Associated Press.]

Day's sales ....$ 958,400
Bonds, par value 5,870,000

	Sales.	High.	Low.	Close.
Acetol Pro A	600	29⅝	29½	29½
Aero Sup A	200	18¾	18¾	18¾
Do B	500	14¼	14	14
Ala Pow pfd	100	116	115¾	116
Allison Drg A	300	18⅝	18	18⅝
Alum Co Am	2,600	142	136	142
Do pfd	400	109¼	109	109¼
Am Arch	200	55	54½	55
Am Chain Strs	100	41½	41½	41½
Am Colortype	100	24¾	24¾	24¾
Am Coast Oilfds	7,800	.80	.77	.80
Am Cyan B	500	41⅛	41	41⅛
Am Dept Strs	200	18⅝	18⅝	18⅝
Am & Fn P w	7,900	10⅝	10	10⅝
Am Gas & El	500	136	136	136
Am Haw S S	1,300	23	21½	23
Am Lt & Trac	275	198	196	198
Am Mfg Co	50	60	60	60
Am Maracaibo	1,200	3⅝	3⅝	3⅝
Am Nat Gas	1,100	20⅝	19⅞	20¼
Am Pw & L pf	800	107¼	107	107¼
Am Rayon	300	13⅛	13⅛	13⅛
Am Roll Mills	1,400	102	101⅛	101⅛
Am Sol & Ch	800	18⅝	17	18⅝
Am Sol & C p p	1,900	34¼	32	34¼
Am Superpw A	4,600	47½	44	46½
Do B	4,800	45⅛	47¼	47¼
Do 1st pfd	200	103½	103⅜	103½
Am Thread pfd	500	3⅝	3⅝	3⅝
An Am O non vt	100	19⅝	19⅝	19⅝
Ang Ch Cn Nit	3,600	30¼	29¾	30¼
Argo Oil	100	2½	2½	2½
Armstg Ck n	125	64½	63	64½
Asso Gas & El	500	48⅝	48⅝	48⅝
Atl Fruit & Sg	1,000	.85	.85	.85
Atlantic Lobos	200	2	1⅞	1⅞
Do pfd	100	4½	4½	4½
Atlas Plywood	200	77	77	77
Auburn Auto	1,800	135	132¼	135
Axt & Fish T	300	49½	49½	49½
Barker Br	4,000	39⅝	39½	39¼
Bancitaly Cor	3,400	190⅝	189¼	190
Barnsdall db rts	100	4⅞	4⅞	4⅞
Beatrice Crm	75	71⅞	69	71⅞
Beav Bd pf ctf	100	58⅞	58⅞	58⅞
Blkstn VG&E	200	163⅞	161	163⅞
Blyn Shoe	300	4⅛	4	4
Bohack 1st pfd	25	109	109	109
Bob Alum & Br	400	62¾	62	62¾
Borne & Ccry	300	50	49	50
Brill B	200	15	15	15
Brillo Mfg	200	27½	27½	27½
Brit Am Oil com	200	37	36⅛	37
Bris Celan	400	26½	22½	26½
Brock Mot Trk	1,100	50⅝	50½	50⅝
Bkyn City R R	4,900	7⅞	7⅞	7⅞
Buckeye P Line	500	74¼	73⅝	74¼
Bufl Nia & E P	100	37⅝	37⅝	37⅝
Do new	700	36	35⅝	35⅝
Do Pw pfd	400	26⅝	26½	26⅝
C G Spg & Bp n	100	9⅝	9⅝	9⅝
Campb Wyant	900	41⅝	41	41⅝

CHICAGO STOCK TRANSACTIONS

Wednesday, April 11, 1928.

Day's sales ....128,000 Year ago ....46,000 Total, 1928 ....6,492,877 Previous year 3,341,960

Div. yld. per cent.	Bid.	Ask.	Description—	Sales.	High.	Low.	Close.	Net chge.	Close Apr. 13, 1927.
5.4	91½	92	Acme Steel	120	92	91	92	+1	....
....	24½	25	Adams Roy	500	24½	24	24	−1	25½
....	17	17¾	All Am Radio	1,900	17½	16⅛	17¼	+¾	6
5.8	23¾	24	Am Colortype	100	24	24	24	+¾	....
6.8	95	....	AmCP 6½% A	50	95	95	95	....	....
....	20½	21	Am Nat Gas	125	20½	20¾	20¾	....	....
7.1	99	100	Am P Serv pfd	50	99¼	99	99½	+½	....
....	8⅝	9	Am States A	2,800	9⅛	8⅝	8⅝	−⅝	....
....	9¾	9½	Do B	600	9¾	9⅜	9¾	....	3¼
....	1⅜	1½	Do War	1,600	2	1⅜	1½	....	⅞
....	13½	14	Armour Co A	100	13¾	13¾	13¾	....	9⅞
9.2	75	76½	Do pfd	100	76	75	76	....	61⅞
3.0	134	134½	Auburn Auto	1,750	134½	132½	134½	+2½	108½
4.2	72½	73	Balab & Katz	150	73	72½	72½	+½	....
5.5	36¾	36½	Bastian Bl Co	5,100	36½	35	36½	+1⅛	....
8.2	24	24½	Baxter Laund	250	24½	24	24½	....	....
3.1	64¼	64½	Bendix Corp	5,200	64¾	62½	64½	+2	53
5.0	79½	80	Borg & Beck	14,500	80	73½	79½	+6½	58
9.5	20	20½	Brach & Sons	550	21	20	21	+1	25¼
4.8	41¾	42	Butler Bros	1,400	21	20¾	21	....	22½
6.1	48½	49	Campb WC Fdy	325	41½	41½	41½	−½	....
4.4	66	67½	Castle A M	100	49	48⅝	48⅝	+⅝	....
8.1	85	87	Celotex	500	69	68	68	....	75¼
6.1	98½	100	Do pfd	100	87	86	87	....	89⅝
7.0	90	....	C Ill PS pfd	25	98⅞	98⅝	98⅝	−½	....
3.5	84	85½	C Ind Pw pfd	10	99⅝	99⅝	99⅝	+½	90
6.5	107½	....	Cent S W Util	175	85	85	85	+1	62
6.7	104½	105	Do pr pfd	60	108	108	108	....	101
....	15½	16	Do pfd	10	105	105	105	+¼	97¼
....	15½	16⅝	CC&C Ry pf ctf	200	16	16	16	−½	....
....	20	23	Do pfd	1,900	17	16	16	−1⅛	....
7.1	97½	98	Chi NS&MRR	10	21	21	21	−1	....
6.1	48⅝	49	Do pr pfd	20	98	97⅞	98	....	99⅝
7.7	101	101½	Chick Oil	5,200	49	48⅝	48⅝	+⅛	....
7.0	97	100	Chi RT pr pfA	40	101½	101	101½	....	103
8.8	33⅝	33⅞	Chi Tow pfd	140	100	100	100	−½	....
5.7	35¼	35½	Chi Yel Cab	400	33⅞	33¼	33⅞	+¼	42
4.4	179½	180	Club Alum	400	35⅝	35	35⅝	−⅛	....
....	16¼	16½	Com Edison	150	180	179½	179½	−½	144⅝
8.2	24¼	24⅝	Cons Film	120	17	16	16½	+½	....
....	14½	15	Do pfd	1,000	25	24½	24½	[illegible]	[illegible]

Div. yld. per cent.	Bid.	Ask.	Description—	Sales.	High.	Low.	Close.	Net chge.	Close Apr. 13, 1927.
4.9	41	42	McQuay Nor	240	41⅛	41	41	−⅛	....
5.0	141½	142	Mid W Util	1,200	142	140	142	+1⅛	110¾
....	2⅝	2⅝	Do rights	1,600	2⅞	2⅝	2⅝	....	....
6.1	92	....	Do 6% pfd	300	98	97½	98	+⅝	....
6.5	121½	121¾	Do pfd	125	121¾	121½	121½	....	108¾
5.8	103½	....	Do 6% pr pf	50	103½	103½	103½	+2⅝	....
6.4	126	126¾	Do pr pfd	600	126	125¾	126	....	118¾
4.4	....	91	†Midl St Prod	70	90	90	90	....	40
6.0	105	....	Midl Ut pr pf	65	95½	95½	95½	....	....
6.3	95½	95½	Do 6% pr pfd	65	95½	95½	95⅝	....	....
6.7	103⅝	104	Do pfd A	11	104	104	104	+¼	98
7.7	32½	32¾	Minn H Reg Co	700	32¾	32½	32¾	+⅛	....
....	25¾	26	Monighan Mfg	2,725	26	24½	26	+⅝	....
4.8	51	51¾	Monsan Chem	225	51¾	51½	51⅛	+⅛	....
6.4	82¾	82½	Morgan Litho	14,500	82½	78	82½	+4½	64¼
5.8	138½	139	Nat Carb pfd	25	138½	138½	138½	−¼	....
5.9	30½	31	Nat El Pw A	415	31	30½	30½	−½	24¾
6.7	105	....	Do pfd	100	105	105	105	+1	....
....	4	4½	Nat Leather	400	4¼	4⅛	4⅛	+⅛	2½
5.8	53	53¼	Nat Stand	3,400	53¾	51½	53¼	+1⅝	34¾
....	26¼	26½	Neve Drug St	350	26⅛	26¾	26½	+⅛	....
7.0	40½	40¾	Do pfd	1,650	40¾	40	40¾	+¾	....
6.3	40	40½	Nor Am Car	450	40¾	40¼	40¼	−¼	....
6.1	34¾	35	Northwest Eng	3,400	35	33¾	34¾	+1⅜	....
7.7	13	14	Novadel Proc	175	13	13	13	+⅝	9
6.3	31	32½	Do pfd	50	32	32	32	....	....
....	9⅛	9⅜	Oil-o-Matic	725	9¼	7½	9¼	+1⅝	....
6.8	21½	22	Penn Gas&E	200	22	21¾	21¾	....	....
5.0	69¼	69¾	Penn R R	1,250	69½	69¼	69⅜	−⅛	....
3.3	89½	90	Pines Winterfr	2,200	90	88	90	+⅝	....
4.6	....	174½	Public Serv	40	174½	174	174½	....	136¼
5.3	112½	115	Do 6% pfd	10	113	113	113	+½	105
4.6	173	....	Do no par	10	175	175	175	+2	136¾
3.3	60	61½	Q R S Co	350	62	61	61	+1	38½
4.8	125	126	Quak Oats pf	500	125	125	125	....	....
6.4	31¼	32½	Sangamo Elec	85	31½	31½	31½	−1	....
2.4	103½	104	Sears Roeb	5,050	104¾	99¾	103¾	+3¾	....
7.6	90	....	Shaffer Oil pfd	75	92	92	92	....	....

†Pays extra dividend.

Everyone Uses ELECTRICITY

That's Why Electric Power and Light Bonds are Such Safe Investments

Few lines of business have the good fortune to sell a product which is used by everybody and in demand at all hours of the day and night. But that is the position of the Electric Power and Light Companies, and the fundamental reason for the safety of their bonds.

By day, stores and offices are lighted by electricity, countless household appliances are using it, street cars are run by it, factories are dependent on it. At nightfall comes the big demand for light. Even in the early hours of the morning, when homes are darkened, there are still factories whose night shifts are working by electricity, and street lamps which are aglow with it. Every person is dependent, directly or indirectly, on the Power and Light Company of the community.

This—the universal, night and day demand for electricity—is but one reason why Electric Power and Light Bonds are such safe investments. Nine other fundamental reasons are explained in our booklet, "The Ideal Investment." It is an interesting booklet, of value to anyone interested in safe investments. A copy will be sent you on request.

THOMPSON ROSS & CO.
ESTABLISHED 1912
Underwriters and Distributors of Public Utility, Industrial, and Municipal Securities
Bank Floor · 29 South La Salle Street
CHICAGO
Telephone Randolph 6300
NEW YORK SAN FRANCISCO BOSTON

ADVERTISE IN THE CHICAGO TRIBUN

New Issue

$6,254,000
California Water Service Company
First Mortgage 5% Gold Bonds, Series A
Free from Personal Property Tax in California

Dated April 1, 1928 Due April 1, 1958

Principal and semi-annual interest, April 1 and October 1, payable at the principal offices of the Trustees and in New York City. Coupon bonds in interchangeable denominations of $1,000 and $500; registerable as to principal. Redeemable at the option of the Company, in whole or in part, at any time, upon sixty days' published notice, to and including April 1, 1931, at 107½; thereafter, to and including April 1, 1936, at 106; thereafter, to and including April 1, 1941, at 105; thereafter, to and including April 1, 1946, at 104; thereafter, to and including April 1, 1951, at 103; thereafter, to and including April 1, 1955, at 102; thereafter, to and including April 1, 1957, at 101; and thereafter at 100; in each case with accrued interest. Interest payable without deduction for normal Federal income tax not to exceed two per cent per annum. American Trust Company, San Francisco, and Los Angeles First National Trust & Savings Bank, Los Angeles, Trustees.

This issue of Bonds has been authorized by the Railroad Commission of the State of California.

Business: The properties of California Water Service Company, now and presently to be owned, supply water, without competition, for domestic, commercial and industrial purposes in numerous cities and communities in California, including Fresno, Bakersfield, Visalia, Stockton, Port Costa, Petaluma, Oroville, Chico, Redding, Willows, Hermosa Beach, Redondo Beach and a considerable section adjoining Los Angeles. The aggregate population of the territory is estimated at over 300,000.

Capitalization: (Upon completion of financing)

	Authorized	Outstanding
First Mortgage 5% Gold Bonds, Series A, due 1958 (this issue)	*	$6,254,000
Six Per Cent Notes, not exceeding	$ 923,900	923,900
Six Per Cent Cumulative Preferred Stock (Par Value $100)	6,000,000	2,130,600
Common Stock (Par Value $100)	6,000,000	2,130,700

* Issuance limited by the provisions of the mortgage.

Security: These Bonds will be secured, in the opinion of counsel, by a direct first mortgage on all the physical properties now and presently to be owned by the Company, consisting principally of land, water mains, reservoirs, pumping stations and other equipment. The value of these properties, as recently appraised by The Loveland Engineers, Inc., on the basis of reproduction cost new, less depreciation, including additions and betterments at cost to August 31, 1927, and after deducting working capital, materials and supplies, and paving over mains not cut by the Company, is in excess of $14,600,000.

Earnings: The consolidated earnings of the properties are reported as follows:

	Year Ended Dec. 31, 1927	Dec. 31, 1926	Dec. 31, 1925
Gross Revenues	$1,915,907	$1,817,705	$1,677,807
Operating Expenses, Maintenance and Taxes, other than Federal income tax	1,050,597	985,961	928,951
Balance	$ 865,310	$ 831,744	$ 748,856
Annual Interest Requirements on the Company's Entire Mortgage Indebtedness (this issue)	$ 312,700		

Management: Through the control of the Company by Federal Water Service Corporation the properties have the benefits of the expert technical and administrative staff of the latter company, which controls one of the largest groups of water works systems in the United States.

Application has been made to the Superintendent of Banks of the State of California to have these Bonds certified as a legal investment for California Savings Banks

The above is summarized from the letter of Mr. C. B. Jackson, Vice-President of the Company, to the Bankers. These Bonds are offered when, as and if issued and received by us and subject to the approval of counsel, Messrs. White & Case of New York City, for the Bankers, and Messrs. McCutchen, Olney, Mannon and Greene of San Francisco, California, for the Company.

Price, 103¼ and Accrued Interest, to Yield About 4.80%

G. L. OHRSTROM & CO.
INCORPORATED
231 South La Salle Street
Chicago
New York Philadelphia Boston Los Angeles San Francisco
Minneapolis Toledo St. Louis Milwaukee

This information and these statistics, while not guaranteed, have been taken from sources believed to be reliable.

Sound Investments

National Electric Power Company Secured Gold Debentures, 5% Series—1978. Price 94½ and accrued interest, to yield 5.30%.

North Continent Utilities Corporation First Coll. Lien and Ref. Gold Bonds, Series A, 5½%—1948. Price 97 and interest, to yield about 5.75%.

Central States Power & Light Corporation First Mort. and First Lien Gold Bonds, 5½% Series—1953. Price 98½ and accrued interest, to yield about 5.60%.

Troy and Company
105 West Adams Street
BANKERS BUILDING
Phone Randolph 0948

Real Estate LOANS Wanted

Ample funds immediately available at favorable rates. Your requirements for First Mortgage loans on Chicago and Suburban improved property will receive prompt attention. Phone, write or see us about your needs.

NORTH-WESTERN SECURITIES Co.
1201 Milwaukee Avenue
Phone Brunswick 3000
Controlled by the
NORTH-WESTERN Trust & Savings BANK
Resources over $20,000,000.00

Real Estate LOANS 5½%

Having almost unlimited funds of large insurance companies to invest, we are making loans on exceptionally well located apartments and business property at 5½%. Also in market for good mortgages at 6%. Lowest commission rates.

Call at our office or phone Franklin 5600

H.O. STONE & CO.
H. O. Stone Bldg., Clark and Madison Sts., Chicago

Save and Have

Our Convenient Folder

Will enable you to keep a complete record of your securities and also show income each month.

FURNISHED FREE UPON REQUEST

MID-CITY
TRUST AND SAVINGS BANK
Madison & Halsted
Phone Haymarket 7600

5½% REAL ESTATE LOANS

Ample Funds

CODY TRUST COMPANY

Five, Ten and Fifteen Year Loans

Houses, Apartments and Business Properties

CODY TRUST COMPANY
105 South La Salle Street
Corner of Monroe
CHICAGO
We will call. Phone Randolph 6600

PEABODY COAL COMPANY,
332 S. Michigan Ave.,
Chicago, April 10, 1928.

To the Stockholders of Peabody Coal Company:

You are hereby notified that at a meeting held April 10, 1928, the Board of Directors of the Peabody Coal Company passed a resolution to consolidate the Peabody Coal Company with Industrial Coal Company, Midland Counties Coal Company, Southern Counties Coal Company, Merchants Metropolitan Coal Company and Big Muddy Company upon the terms and conditions contained in said resolution, and that a Special Meeting of the Stockholders of the Peabody Coal Company (called by resolution of the Board of Directors adopted at said meeting) will be held at the office of the Company, 332 South Michigan Avenue, Chicago, Illinois, on May 1, 1928, at the hour of eleven o'clock A. M. for the purpose of submitting said resolution of consolidation to a vote of the stockholders and for the transaction of such other business as may properly come before the meeting.

A copy of the resolution of consolidation may be obtained by any Stockholder upon application at the office of the Company at the address above given.

Stuyvesant Peabody
Harry S. Peabody
Harry T. Peters
Ross F. Peltier
George W. Reed
Charles S. Hills
Joseph Solari

[illegible] Directors [illegible] Coal Company

OPERATING COST RISES AND CUTS SANTA FE PROFIT

BY O. A. MATHER.

Although operating revenues of the Atchison, Topeka and Santa Fé railroad were only moderately smaller last year than in 1926, increased operating expenses resulted in a considerable decline in profits. Nevertheless, President W. B. Storey, in his annual report issued last night, says 1927 was an average year.

Operating revenues declined about $3,423,000, while operating expenses increased nearly $9,481,000. About $1,100,000 of this increase was due to wage increases and most of the balance was due to replacing 966 miles of rails. Net income for 1927 was $49,754,117, equivalent after preferred dividends to $18.73 a share on the $232,409,500 common stock. After paying 10 per cent in dividends and making adjustments, total surplus was increased by $19,654,983 to $265,373,844. Net income for 1926 was $60,631,494, or $23.41 a share.

Steel Reports Cheerful.

The midweek reviews of the steel industry presented a fairly cheerful picture yesterday. Mill operations are a trifle lower than last week, but at the same level as a fortnight ago, or an average of 84½ per cent of capacity.

"Following a record output in the first quarter," the Iron Age says, "steel mills are maintaining operations at the high rate reached in March. Heavy specifications late last month assure a good mill engagement through April. Meanwhile, with little buying of heavier rolled products at second quarter prices and no unusual pressure to sell, price tests are still deferred. The automobile industry is taking more steel than in March, and it is predicted the seasonal slowing down in motor car manufacture will come at least a month later than last year. Railroad buying again is of sizeable proportions."

Topping Reports Improvement.

John A. Topping, chairman of the Republic Iron and Steel company, told the stockholders at their annual meeting yesterday that since December there has been steady improvement in demand and that earnings and prospects for the future are encouraging, as demand is well sustained and prices are firmer. He also said the merger of the Republic and the Trumbull Steel companies soon would be concluded.

"Steel business is better and I am encouraged," said James A. Campbell, president of the Youngstown Sheet and Tube company. He expressed gratification over the recent advance in steel pipe prices. Sheet and Tube is now working on an order for a pipe line several hundred miles long and involving 75,000 tons.

Favorable Utility Reports.

Several public utility companies issued cheerful annual reports yesterday. The Philadelphia company shows net income of $11,526,006 after all charges, against $10,109,393 in 1926. Gross for 1927 was $61,250,923, against $61,444,863 in 1926. Surplus for last year was $3,121,510, against $3,096,758 in 1926. The 1927 net income is equal, after preferred dividends, to $8.87 a share on 951,967 shares of common stock, against $7.33 a share earned on 928,860 shares in 1926.

The General Gas and Electric corporation reported net income of $3,111,994, equivalent to $5.90 per share of class A common stock, compared with $2,881,094, or $5.51 per share, in 1926. Consolidated operating revenue and other income totaled $25,347,713, a new high record and $824,544 more than in 1926.

Northern Power Report.

The Northern States Power company reported net income of $7,046,401 after all charges, equivalent after preferred dividends to 10.49 per cent on the common stock. After paying 8 per cent on the common, surplus was increased by $722,751 to $4,471,878. Net income for 1926 was $6,075,024, or 10 per cent on the common stock. Gross earnings last year were $29,803,158, compared with $28,270,716 in 1926.

Net income of the Michigan Gas and Electric company last year was $193,432, equivalent after preferred dividends to $6.87 a share on the $1,556,000 common stock. Dividends of $6 were paid and $13,623 was carried to surplus, but adjustments and an appropriation of $100,000 to retirement reserves resulted in total surplus declining by $36,827 to $165,332.

INVESTORS' GUIDE

Inquiries must bear the signature and address of writer. Answers of public interest will be published, those not of general interest will be mailed if stamped self-addressed envelope is inclosed. Address letters to Investors' Guide.

Thursday, April 12, 1928.

[Copyright: 1928: By The Chicago Tribune.]

Bendix.

C. L.—Bendix corporation reports net income of $674,480 for 1927, as compared with $412,081 for 1926.

This is equal to $3.99 a share on the class A and $2.49 a share on the class B stock (both of $10 par value) in 1927, against $2.92 a share on class A and $1.42 a share on class B stock in 1926.

Profit and loss surplus stood at $2,552,719 at the end of 1927, compared with $2,088,409 at the close of 1926.

Current assets amounted to $1,965,479 and current liabilities to $784,602 at the end of 1927.

This left net working capital of $1,180,877, which compares with $553,249 at the end of 1926.

President Bendix, the latter part of March, 1928, stated that the company had more orders on its books than ever before in its history.

Dividends at the annual rate of $2 are being paid on class A stock.

On Dec. 15, 1927, a dividend of 50 cents a share was paid on class B.

This compares with an initial payment of 25 cents a share on Dec. 31, 1926.

The class A stock deserves a fairly good rating at present.

Class B is rather a speculation.

Brief Answers.

D. N. M., Milwaukee, Wis.—Mutual Union Telegraph company first mortgage 5s of 1941 are a sound investment.

C. L. K., Mexico, Mo.—Norfolk and Western railway first consolidated 4s of 1926 are a sound investment.

E. S. H., Bryan, O.—Lehigh Valley railroad first extended 4s of 1948 are a sound investment.

NEW YORK STOCK TRANSACTIONS

Total sales, shares....4,390,700 — Year ago 2,051,360

Wednesday, April 11, 1928.

Total, 1928 ....215,736,500 — Previous year 168,002,300

Div. yield pct.	Bid.	Ask.	Description—	Sales.	High.	Low.	Close.	Net chge.	Close Apr. 13, 1927.
4.1	77½	78	Abitibi Pw & P	100	78	78	78	....	....
....	110	111	Abr & Straus	1,800	110⅝	105¼	110½	+ 5	....
6.2	112½	112⅞	Do pfd	10	112⅞	112⅞	112⅞	....	....
2.2	275	279	Adams Expr	200	278¼	278	278¼	+ 3	133½
....	22½	23	Adv Rumely	15,300	23¼	18⅝	22⅝	+ 3⅝	12¼
....	47½	47½	Do pfd	5,600	47⅝	43½	47⅛	+ 4¼	35
....	4½	4⅝	Ahumada Lead	12,300	4⅝	4½	4½	— ⅝	....
....	10½	10⅝	Ajax Rubber	3,500	10⅝	10⅛	10½	....	11
....	3½	3⅝	Alaska-Jun	1,100	3⅝	3½	3¼	+ ⅛	1½
7.4	27⅛	27½	Alb P W Pap	2,500	27⅝	27	27½	+ 1	....
3.9	160	160¼	Allied Chemical	4,900	160½	156⅜	160½	+ 3⅝	141
4.9	121	123	Allis-Chal Mfg	1,000	123½	121	123	+ 2	100⅝
....	14	14¼	Amal Leather	500	14¼	14	14	— ¼	16½
5.7	35⅝	35⅝	Amerada	7,600	35⅝	34⅝	35⅝	+ ½	29⅝
....	20¼	20⅝	Am Agr Chem	2,300	20½	20	20⅛	+ ⅛	10⅛
....	71⅞	72	Do pfd	1,500	72	70⅝	72	+ 1	33⅛
2.1	95	97⅝	Am Bank Note	300	96⅛	95	96⅝	+ ⅝	46⅝
[illegible]	[illegible]	[illegible]	[illegible]	[illegible]	[illegible]	[illegible]	[illegible]	[illegible]	[illegible]

*Ex dividend. †Ex rights. [illegible]

FINANCING AMERICAN INDUSTRY

ACME manufactures a diversified line of steel specialties and is the largest producer in the United States, of hoop steel, both hot and cold rolled, for barrels, boxes, tubs, etc. as well as an important manufacturer of hot and cold rolled strip steel for general manufacturing purposes. The business was founded 48 years ago.

FEW concerns in any line of business have as distinguished a financial record as Acme. For 48 years, this Company has earned a net profit in every year. For more than 30 years, without interruption, it has paid cash dividends on its common stock. The present dividend rate is $5 per annum. Founded with an original capital of $10,000, its present net worth of over seven and one-half million dollars represents practically in its entirety earnings retained in the business. We became identified with this business through the underwriting and offering to the public, with associates, of a substantial block of the Company's stock simultaneously with its recent listing on the Chicago Stock Exchange and the New York Curb.

A. G. Becker & Co.
137 South La Salle Street, Chicago

NEW YORK · SEATTLE · ST. LOUIS · MILWAUKEE · PORTLAND · MINNEAPOLIS · SAN FRANCISCO · SPOKANE

Bonds · *Short Term Notes* · *Commercial Paper*

CHICAGO STOCKS SHOW STRENGTH IN ACTIVE TRADE

Chicago stocks turned strong yesterday in another extremely active session with advances ranging more than 5 points. Automotive shares led the movement upward, the list being topped by a 6⅝ point gain by Borg & Beck. Marvel Carburetor closed 2⅝ higher, and Auburn Automobile recovered 3½. Bendix sold up 3 points and Warner Gear climbed 2⅜.

Morgan Lithograph advanced 4½, in connection with a statement by P. J. Morgan, president, that earnings for the fiscal year ending June 30 will be substantially larger than any other year in the company's history. Sears, Roebuck was 3⅝ higher.

Bastian-Blessing was pushed up 2¼ in connection with renewed reports that negotiations started some time ago for a merger with seven or eight other concerns, are progressing. Northwest Engineering and Middle West Utilities gained 1⅜ and a point, respectively. Pines Winterfront, Monighan, Stewart-Warner, Yellow Cab, and Electric Household Utilities advanced fractionally.

Chicago City and Connecting preferred slid down 1½, and Zenith Radio was off 1⅝. Kalamazoo Stove eased a point while losses of a fractional nature were felt by Consumers and Cutler-Hammer Manufacturing.

On small sales, advances of from 1 to 3 points were established by Brach & Sons, Walgreen preferred, U. S. Gypsum, Q. R. S., Balaban & Katz, Oil-O-Matic, Public Service no par, Vesta Battery, and Evans "A" and "B." Great Lakes Dredge sold down 3 points and declines of a point each were felt by Illinois Brick, Adams Royalty, and Chicago, North Shore and Milwaukee.

The governing committee of the exchange listed 200,000 shares of no par common stock of the Lion Oil Refining company. Net income of the company for 1927 was $450,375, after charges and taxes, equal to $2.25 a share, as compared with $1,191,278, or $5.91 a share, in 1926. The stock pays $2 annually. An issue of $1,000,000 of series "A" 5½ per cent first mortgage bonds of the Boise Water corporation was also listed.

U. S. TREASURY STATEMENT

WASHINGTON, D. C., April 11.—The following is a statement of the condition of the United States treasury on April 9:

Income to date this year	$3,079,187,446
Income to date last year	3,076,746,565
Increase	$ 2,440,881
Income over outgo this year	310,280,153
Income over outgo last year	407,174,158
Decrease	$ 96,894,005

STEEL.

NEW YORK, April 11.—(AP)—STEEL—Prices unchanged.

MONEY AND EXCHANGE

Money in Chicago held at 4½@4¾ per cent on collateral; commercial paper, 4@4¼c per cent, 4¾@5 per cent over the counter. Bankers' acceptances, 3½@3¾ per cent. Chicago clearings yesterday were $127,000,000, compared with $134,100,000 a week ago, and $127,000,000 a year ago. New York clearings yesterday totaled $1,409,000,000.

NEW YORK MONEY.

NEW YORK. — (AP) — Prime commercial paper, 4@4¼ per cent; bar silver, domestic, 57¼c; Mexican dollars, 43¾c. Call money strong; high, 6 per cent; low, 5; ruling rate, 6; closing bid, 5½; time loans firmer; mixed collateral, 60-90 days, 4¾; 4-6 months, 4¾. Bankers' acceptances [bid and asked]: 30 days, 3⅝@3½ per cent; 60 days, 3⅝@3½; 90 days, 3⅝@3⅝.

FOREIGN EXCHANGE.

Closing foreign exchange in amounts of $25,000 and over between banks as quoted by the Illinois Merchants Trust company:

London—	Apr. 11.	Apr. 10.	Wk. ago.	Yr. ago.
Cables	488.28	488.25	488.34	485.63
Checks	487.78	487.75	487.84	485.13
Paris—				
Cables	3.93⁵⁄₁₆	3.93⁵⁄₁₆	3.93⁵⁄₁₆	3.91⅛
Checks	3.93⅛	3.93⅛	3.93⅛	3.90⅝

The following quotations are for checks:

Italy	5.28⅝	5.28½	5.28½	4.85
Antwerp	13.96⅝	13.97	13.96½	13.90½
Swiss	19.27⅝	19.27¼	19.27⅝	19.23¼
Holland	40.31⅝	40.31	40.30¼	40.00
Denmark	26.83½	26.83¼	26.82¼	26.69
Sweden	26.87	26.87	26.86	26.79
Norway	26.73½	26.73½	26.73	25.74
Spain	16.82½	16.82¼	16.83	17.50
Germany	23.93	23.92	23.92¼	23.70½
Austria	14.13½	14.13½	14.13½	14.20
Poland	11.40	11.40	11.40	12.00
Greece	1.32¼	1.32½	1.32⅜	1.36⅛
Roumania	.63⅝	.63⅝	.63⅝	.62
Finland	2.53	2.53	2.53	2.53
Canada	*.23	*1.02	*.94	*.55
Argentina	42.93	42.93	42.93	42.53
Brazil	12.40	12.40	12.40	12.20
Hongkong	50.25	50.25	50.25	50.45
Japan	48.40	48.40	48.50	49.25
Hungary	17.50	17.50	17.50	17.50

*Per thousand premium. All other quotations are values in American cents.

EXEMPT FROM ALL FEDERAL INCOME TAXES

MUNICIPAL BONDS

Amount	Municipality	Coupon Rate	Population	Maturity	Yield
$300,000	Albany Port District, N. Y.	4½%	129,294	1942-71	3.80%
10,000	City of St. Louis, Mo.	4%	772,897	*1946	3.80%
25,000	City of Newark, N. J.	4¼%	414,524	*1943	3.85%
190,000	City of Bayonne, N. J.	4¼%	76,754	1936-48	3.95%
75,000	City of Seattle, Wash.	4¼%	315,650	1950-58	4.00%
140,000	City of Nashville, Tenn.	4¼%	118,342	1948-66	4.00%
50,000	Oklahoma City, Okla.	4%	150,000	1952	4.05%
315,000	Greater Greensboro, No. Car., *School District*	4½%	50,000	1933-54	4.15-4.20%
500,000	Orangeburg County, So. Car.	4½%	64,907	1932-43	4.20%
84,000	City of Meridian, Miss.	5%	36,000	1936-43	4.25%
90,000	Red River Parish, La.	5%	20,000	1931-37	4.30%
25,000	L'Anse Twp., Mich. *School District*	5%	5,000	1934-43	4.30%
105,000	City of Clarksdale, Miss.	5%	10,000	1931-53	4.35%
10,000	Newton County, Miss.	5%	25,000	1940-51	4.35%
45,000	Wayne County, Tenn.	5%	12,788	1941-54	4.40%
275,000	City of San Angelo, Texas	5%	26,000	1934-67	4.50%
160,000	Carteret County, No. Car.	5¼%	15,384	1944-57	4.50%
95,000	City of Lubbock, Texas	5%	15,000	1938-67	4.50%
155,000	Grundy County, Tenn.	5½%	10,286	1940-57	4.60%
10,000	Brooks County, Texas	5½%	6,000	1954	4.60%
190,000	Foard County, Texas	5%	7,000	1937-56	4.60%
20,000	Zavalla County, Texas	5½%	7,000	1938-46	4.65%
150,000	Levy County, Fla.	5½%	15,000	1945-55	5.15%

Descriptive circulars upon request

C·W·McNEAR & COMPANY
Established 1908

36th Floor, Bankers Bldg. Telephone Randolph 1886 CHICAGO

April 12, 1928

BONDS OFFERED SUBJECT TO PRIOR SALE AND CHANGE IN PRICE

NEW ISSUE

$5,000,000
Famous Players Canadian Corporation
LIMITED

6% First Mortgage 20-Year Sinking Fund Gold Bonds, Series "A"

To be dated April 1st, 1928, maturing April 1st, 1948. Principal and semi-annual interest payable at any branch of The Royal Bank of Canada in Canada, or at the option of the holder at the Agency of The Royal Bank of Canada, New York, or at The Royal Bank of Canada, London, England. Coupon Bonds, denominations $1,000 and $500, with privilege of registration as to principal. Redeemable at a premium of 5% up to and including April 1st, 1929, and thereafter up to and including April 1st, 1947 at a premium of 5% less ¼ of 1% for each year or part of a year elapsed up to the date of redemption, and after April 1st, 1947 until maturity without premium; in each case with accrued interest. Trustee: Montreal Trust Company, Montreal.

CAPITALIZATION
(On completion of financing now in progress)

	Authorized	Outstanding
First Mortgage Sinking Fund Gold Bonds, due 1948	$10,000,000	$5,000,000*
6½% Gold Debentures, due 1948	3,000,000	3,000,000
Common Capital Stock (shares without nominal or par value)	600,000 shs.	320,000 shs.

*of Series "A", 6%, this issue.

Descriptive circular, copies of which will be supplied upon request, contains a letter from Mr. N. L. Nathanson, Managing Director of the Company, from which he summarizes:—

THE COMPANY: Famous Players Canadian Corporation, Limited, incorporated in 1920, is the largest owner and operator of motion picture theatres in Canada.

The Company owns, leases or controls directly or through subsidiary companies 72 theatres in leading cities throughout the Dominion, with a total seating capacity of 77,658. In addition, it is a substantial shareholder in the following companies: United Amusement Corporation, Limited, which controls 12 successful theatres in Montreal, with a total seating capacity of 14,400; Eastern Theatres, Limited, operating the Pantages Theatre in Toronto, with seating capacity of 3,432; and United Theatres, Limited, operating two theatres in Sarnia, Ont., with a combined seating capacity of 1,530. The Company is also interested, either as shareholder or by operating agreements, in 36 additional theatres with total seating capacity of 42,241. The total number of theatres in which the Company is interested, therefore, is 123, with an aggregate seating capacity of 139,261.

The Company owns a franchise giving it the call for first run in Canada of all films made and produced by Paramount Famous Lasky Corporation, of New York; and its predominant position enables it to make exceptionally favourable arrangements with other leading film producers.

VALUE OF ASSETS: The value of the theatre properties, including land, buildings, and equipment less depreciation written off; investments in and equities acquired in affiliated companies, advances secured by mortgages and net current assets (specifically mortgaged or covered by the floating charge)—as shown in the Balance Sheet certified by Price, Waterhouse & Co., Chartered Accountants, after giving effect to the present transaction as at January 28th, 1928—amounted to $10,568,937*
Deduct Purchase Money Mortgages and Deferred Liabilities 895,224

Net Valuation .... $ 9,673,713
As against First Mortgage Bonds now to be outstanding .... $ 5,000,000
—equivalent to $1,934 per $1,000 Bond.

*The above stated assets do not include any value for franchises, contracts, leaseholds, etc., carried at a book value of $6,114,539, whereas approximately 40% of the Company's profits for the year ended August 27th, 1927, were derived from leasehold properties.

In the opinion of the writer, the conservative current combined value of the land, buildings, equipment and shares specifically pledged as security for these Bonds is in excess of $8,000,000. The Trust Deed will contain a covenant by the Company that all purchase money mortgages now outstanding shall be paid at maturity and not extended.

EARNINGS: Based on the earnings of the Company for the two years and five months ended January 28th, 1928, as certified by Price, Waterhouse & Co., average annual operating profits after deducting operating expenses including interest on mortgages, bank interest, etc., were .... $ 1,083,660
As against annual interest requirement of First Mortgage Bonds now to be outstanding .... $ 300,000
—equivalent to 3.61 times bond interest.

SINKING FUND: The Trust Deed will provide for an annual cumulative sinking fund for the redemption of First Mortgage Bonds of a sum equal to 2% of all bonds issued, plus interest on bonds redeemed, commencing April 1st, 1929.

GENERAL: The population and wealth in Canadian cities is increasing year by year, thereby steadily enlarging the public from which first-run theatres draw their audiences. Motion picture theatre operation is a cash business with practically no inventories and no credit accounts. The principal capital employed is invested in centrally situated city real estate and properties, which are showing a tendency steadily to increase in value.

Famous Players Canadian Corporation, through its franchises and ownership, control and affiliation with theatres in leading cities, occupies a predominant position throughout the Dominion of Canada, and thus enjoys many marked operating advantages.

We offer these Bonds for delivery if, as and when issued, and received by us, and subject to the approval of counsel of all proceedings, at—

100 and accrued interest, to yield 6%

Royal Securities Corporation
100 Broadway, New York

Ames, Emerich & Co.
Chicago New York San Francisco

The above offering is made only by those of the undersigned who are duly licensed dealers in securities in Illinois

The above statements are not guaranteed, but are based upon information which we believe to be reliable and on which we acted in purchasing these securities.

$5,000,000
Electric Power Corporation
(Elektrowerke Aktiengesellschaft, Germany)

First Mortgage Sinking Fund Gold Bonds
6½% Series, Due April 1, 1953

Price 99½ and Interest, Yielding Over 6½ Per Cent

Principal and interest payable at the office of Harris, Forbes & Company, New York, or at the option of the holder at the office of the Harris Trust and Savings Bank, Chicago, in United States gold coin. Deutsche Treuhand-Gesellschaft, Berlin, Germany, Trustee. Harris Trust and Savings Bank, Chicago, Ill., Co-Trustee.

Guaranteed as to Principal, Interest, and Sinking Fund by United Industrial Corporation (VIAG), which owns the entire capital stock of the Electric Power Corporation. The entire stock of VIAG is owned by the German Government.

The following information is taken from official sources:

The corporation is the largest producer of electric power in Europe. It wholesales power in the Province of Brandenburg, including the City of Berlin, the Provinces of Saxony and Silesia, and the Free States of Anhalt and Saxony, supplying current to a territory having a population of over 16,000,000, or approximately one-quarter of the entire population of Germany. This territory constitutes practically all of the highly industrialized section of central Germany and is particularly rich in its mineral deposits, such as lignite, potash, etc.

These Bonds are to be a direct obligation of the Company and with minor exceptions are to be secured, in the opinion of counsel, by a direct first mortgage on all the fixed properties of the Company. The Company has agreed to extend the lien of this Mortgage to cover all fixed properties hereafter acquired. The Company by reason of Government ownership (through VIAG) of all its capital stock is not required to issue any of the so-called industrial debentures under the Dawes Plan. It is required, however, under German laws enacted to carry the Dawes Plans into effect to make annual payments which in 1927 amounted to less than $135,000.

The net earnings of the Company under its very low wholesale rates and after current maintenance expenditures and taxes but before depreciation for the calendar year 1927, were over 5 times the annual interest requirements on the $12,500,000 First Mortgage Gold Bonds (including this issue) which constitute the Company's sole funded debt.

The present reproduction value of the properties directly subject to the lien of this Mortgage, based on an appraisal by independent American engineers at March 1, 1925, with additions to date, amounts to over 3 times the total funded debt now to be outstanding (including this issue). An annual Sinking Fund beginning May 1, 1933 is calulated to retire one-half of the present series by maturity.

All conversions from German to United States currency have been made at 4.20 Reichsmarks to the Dollar.

We recommend these bonds for investment and shall be pleased to send a circular describing the issue in detail.

Harris Trust and Savings Bank
Organized as N. W. Harris & Co. 1882. Incorporated 1907

Lee, Higginson & Co. **Brown Brothers & Co.**

Bonds are offered for delivery when, as, and if issued and received by us, subject to approval of counsel.

This offering is made by such of the above dealers as are duly registered under the Illinois Securities Law.

THE Equitable Trust Company of New York is a commercial bank offering every facility and convenience of the large metropolitan banking institution. It has shown a gain of more than 70% in net deposits during the last seven years.

The Equitable Abroad

Organized in 1871, The Equitable Trust Company, in a half century's growth, has built up one of the most complete and far-reaching foreign banking services offered by an American trust company. This Company has three European offices, two in London and one in Paris, an office in Mexico City and, through its subsidiary, the Equitable Eastern Banking Corporation, is represented in two large central markets of the Far East, Hongkong and Shanghai. These offices and a highly developed system of more than 11,000 correspondents have gained for The Equitable an unusual prestige among foreign banks and business men.

The Equitable's Domestic Organization

In addition to four offices in New York City, The Equitable's domestic organization includes district representatives' offices in seven of the country's key industrial cities. Two of these, in Boston and Washington, are offices of its subsidiary, The Equitable Securities Company, Inc. These offices operate for the convenience of correspondent banks and local business houses carrying New York accounts. Close contact with the home office enables our representatives to offer valuable facilities for supplying international credit information, for arranging every kind of foreign banking transaction, and for executing orders in the security markets of the world.

Business houses, whose broad activities and interests require a New York banking connection, are invited to communicate with our local representative or New York office regarding the advantages of an account with The Equitable.

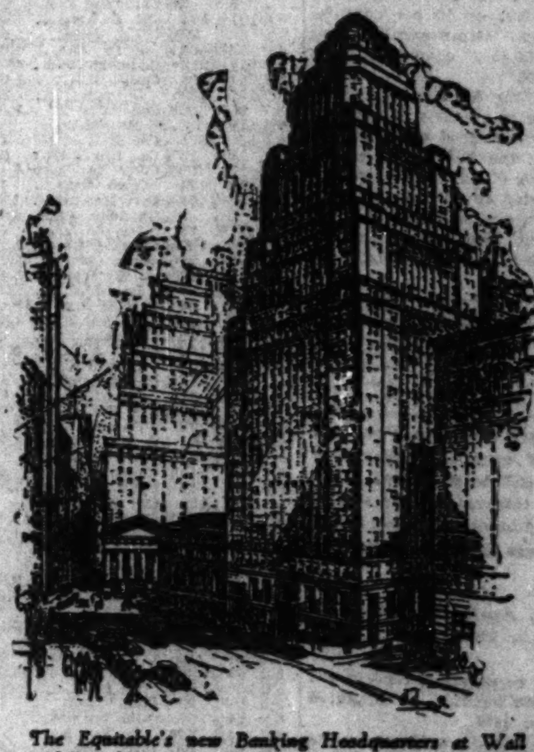

The Equitable's new Banking Headquarters at Wall and Broad Streets and Exchange Place, New York City

When your business interests demand a New York banking connection, investigate the facilities of The Equitable.

In many ways our specialized services can help you. Read the column at the left . . . then send for our booklet, "Equitable Service."

THE EQUITABLE TRUST COMPANY OF NEW YORK

RALPH B. WELLS, *Manager*
105 South La Salle Street
Telephone: State 8312

DISTRICT REPRESENTATIVES	FOREIGN OFFICES
PHILADELPHIA	LONDON
BALTIMORE	PARIS
ATLANTA	MEXICO CITY
SAN FRANCISCO	

HOME OFFICE: 11 Broad Street, New York, connected by direct private wire with Chicago Office

Total resources more than $500,000,000

CHASE SECURITIES CORPORATION
137 So. La Salle Street
CHICAGO
Telephone Randolph 5900

TO THE HOLDERS OF HOUSTON ELECTRIC COMPANY First Mortgage Gold Bonds [illegible] DUE JUNE 1, 1925.

Notice is hereby given that the undersigned Trustee under First Mortgage [illegible] June 1, 1925, securing the above [illegible] bonds will receive until 12 o'clock [illegible] Monday, April 23, 1928, proposals [illegible] to it sufficient of the above described [illegible] to exhaust the sum of One Hundred [illegible] sand Dollars [$100,000] at prices not exceeding the limits set forth in the [illegible] First Mortgage.

All proposals should be marked [illegible] Bonds of Houston Electric Company [illegible] Opened Monday, April 23, 1928 [illegible] should be addressed to the Trust Department of the undersigned at [illegible] Boston, Massachusetts.

If the funds are received by the undersigned Trustee on April 30, 1928, as provided in the said First Mortgage, [illegible] bonds will be paid for on Monday, April [illegible] 1928, and interest thereon will cease on and after April 30, 1928.

The right is reserved to reject any or all proposals or to accept any proposal in whole or in part.

THE FIRST NATIONAL BANK OF BOSTON, Trustee,
By OLAF OLSEN, Vice-President.
Boston, Massachusetts, April [illegible], 1928.

Diversified Investments Incorporated
KANSAS CITY, MO.

The regular quarterly dividend of $1.75 per share on the 7% Preferred Stock; $1.00 per share [illegible] rate of [illegible] the C[illegible] share [illegible]

Chicago Daily Tribune
THE WORLD'S GREATEST NEWSPAPER

The Tribune's Telephone Number Is
Superior 0100

THURSDAY, APRIL 12, 1928.

JUGGERNAUT

By Alice Campbell

SYNOPSIS.

Esther Rowe, a young nurse, having accompanied an invalid from the United States to Cannes on the Riviera, is about to return to New York when she sees an advertisement in the paper for a nurse and doctor's assistant and she decides to apply for the job in order to spend a little time in Cannes.

While waiting for an answer to her application to Dr. Sartorius, Esther treats herself to tea at the fashionable Restaurant des Ambassadeurs. She becomes interested in the conversation of a beautiful French woman and her escort, an Englishman, who sit at the next table. On returning to her hotel Esther finds a note from the doctor asking her to report in the morning.

The beautiful French woman of the restaurant comes to see Dr. Sartorius and Esther learns that she is Lady Clifford. A few days later her husband, Sir Charles Clifford, is stricken with typhoid fever and Dr. Sartorius gives up his practice and laboratory work to devote himself exclusively to Sir Charles. Esther is taken on the case as day nurse.

Roger Clifford, Sir Charles' only son, arrives in Cannes. Sir Charles tells his son that he has changed his will, to the extent of making him executor and trustee of the whole estate. Roger is attracted to Esther and invites her to dine and dance with him. They go to one of the fashionable restaurants in Cannes.

On returning to the house Roger comes upon his stepmother in the darkened drawing room with Arthur Holliday, who has been paying Lady Clifford some attention. Roger orders Holliday to leave the house.

The next day Sir Charles breaks the news to his wife that he has named his son executor of his estate in his will. Lady Clifford flies into a rage.

Shortly afterwards Roger complains of a headache and his aunt, Miss Clifford, offers him one of her remedies. In trying to open the bottle Roger breaks it and cuts his hand. Esther is called in to bind up the cut and in her haste she mislays the doctor's hypodermic needle, which he has just used on Sir Charles. The doctor is unwarrantably angry with her over this carelessness. Two days later Sir Charles dies. Esther finds the needle, but instead of returning it to the doctor she has it analyzed. Lady Clifford dismisses her, but before she leaves she gets the report from the chemist that the hypodermic needle contained typhoid germs. As she is about to warn Rogers she is attacked and taken from the house unconscious. She awakens in the doctor's laboratory, but when she hears the doctor and Holliday come in she feigns unconscious. She hears the doctor tell Holliday that they'll have to get rid of her as she knows they have killed Sir Charles. He also tells Holliday that he is about to inject tetanus germs into the cut on Roger's hand. Leaving Holliday to guard her the doctor leaves. Esther manages to escape through the skylight. She reaches the house in time to warn Roger and collapses at his feet and Roger sends for another doctor.

Early the next morning Lady Clifford is found dead in the garden.

INSTALLMENT LXV.

DEPARTURE.

Roger nodded and took the telegram, slipping it into his pocket. Then mechanically he handed the messenger fifty francs and watched him depart. At the door of Esther's room he encountered his aunt, her face full of alarm.

"What is it all about, Roger? Something dreadful has happened, I know it! I didn't dare leave the room after what you said."

"Close the door and come outside. Sartorius has gone, so Esther is quite safe from him, but she's in a very nervous state and I don't want her to know this yet. . . . Brace up, Dido, you must try to take what I'm going to say quite calmly. Thérèse is dead. She died last night."

In the main bedroom they found considerable disorder.

"Dead!" her dry lips formed the word. "Impossible! Why, last night she . . . what was it? Was she ill?"

"No. It seems to have been an accident. There'll have to be an inquest. It's going to be extremely painful, and a terrible shock for you. But remember this—if she'd lived it would have been infinitely worse for us all."

She moistened her lips, regarding him with an ashen face.

"Roger—I don't think I know what you mean."

"Simply this, dear. What Miss Rowe said last night was true, all of it. She wasn't raving."

"You mean that Thérèse and Dr. Sartorius . . . yon can't mean that . . ."

"I do. They are murderers. They killed my father."

"Your father! But he died of typhoid fever, you know that as well as I do; there was nothing wrong about it."

"They gave him typhoid fever by means of culture in the milk he was taking. When he was getting well Sartorius brought on a relapse by means of injecting the pure toxin, deadly stuff. The old man hadn't the ghost of a chance. Yet it was all so hidden we should never have known anything was wrong if it had not been for Esther. She saved my life, you know. They were out to get me as well."

"Do you mean to say they would have murdered you, too?" she faltered, on the verge of a collapse.

"There, dear, don't think about it too much. It's all over, thanks to that poor girl in there. Go back to her now. I'll come with you. Or no, hold on a minute—I'm going to get you a drink."

Quickly he fetched her a stiff whisky which he made her force down. Then, when she seemed somewhat recovered, he said:

"Don't say anything to Esther just yet. I'm going to break this to her myself. I want first to get you both out of the house. Chalmers is going to get a suite for us all at a hotel, then I'll leave you in his care for a bit. I depend on your help, Dido, so I may as well tell you right now that I intend to marry Esther almost at once—if she will have me."

This statement had the desired effect. He saw the old eyes light up with a faint spark, while the face was less stricken.

"I—I'm glad, I think. She's the only girl I've known whom I'd be willing to give you to."

A glance of affection passed between them, then as she was about to enter the bedroom she turned back for a moment, whispering,

"You haven't told me yet what—happened to Thérèse?"

He hesitated, then replied.

"She fell—from the narrow stone ledge beside the end of the balcony on the second story. The wistaria is all broken away where she clutched at it to save herself. She broke her neck."

There was no shadow of a doubt that this theory was correct. Dr. Bousquet, who arrived in half an hour, declared that death must have occurred about four or five hours earlier. Therefore, Thérèse must have waited till there seemed the least likelihood of her being seen or heard, then at perhaps 2 o'clock in the morning had crept out of her window and along the balcony, which ended a dozen feet from Roger's room. From thence on there was merely a decorative stone ledge, barely four inches wide. The closed window of the bedroom came first, its projecting sill offering something to cling to, but on each side of this was a space where the only support was the creeper on the wall. It was a perilous undertaking. In some fashion she had evidently made her way along the ledge. Roger did not yet know whether the accident had occurred on the journey to the bathroom or from it; he would not know for certain until the water in the Evian bottle was submitted to an analysis. All that one could tell was the spot where she had slipped and fallen, which was the first of the two dangerous places, almost immediately over the front steps. The wistaria to which she had clung was broken away in several spots, a whole spray of it fluttered loose from the wall. Here it was that she must have lost her balance. Her head had struck one of the ornamental stone baskets of fruit, after which it seemed that her body had ricochetted, her head doubling under her.

By noon there was nothing more that could be done for the immediate moment. The police had been notified, the inquest set for the day after tomorrow. A warrant had been sworn out for the arrest of Sartorius, who was not to be found.

Early in the afternoon Esther and Miss Clifford left la Californie in charge of Bousquet and descended by car to Cannes itself, where they took up their quarters in a comfortable and quiet hotel. Esther was promptly put to bed again.

At three o'clock Roger accompanied a small deputation of the police to Sartorius' house. In the main bedroom they found considerable disorder—drawers pulled out and their contents strewn about, various signs of hasty leave-taking, though how much of this was due to the doctor's own departure and how much to Holliday's was difficult to determine, as the captain had occupied the same room. However, under the bed was a small steamer trunk and a brown leather dressing bag, both locked, and both initialed E. R. The trunk bore the label of a White Star liner, a Paris hotel, and the Carlton hotel, Cannes. These pieces of luggage were the first bits of evidence to confirm the truth of Esther's story. In the laboratory above further confirmation awaited the investigators. Roger caught his breath as he stood in the open doorway and took in the corroborative details.

[Copyright: 1928: By Alice Campbell.]

[Continued tomorrow.]

GASOLINE ALLEY—BETTER KEEP IT IN MIND, ANYWAY, WALT

This 'Legion of Condemned' Is Rival of 'Wings'

Clever Cast Produces an Engrossing Film.

"THE LEGION OF THE CONDEMNED."
Produced by Paramount.
Directed by William Wellman.
Presented at McVicker's theater.

THE CAST:

Christine Charteris	Fay Wray
Gale Price	Gary Cooper
Byron Dashwood	Barry Norton
Charles Holabird	Lane Chandler
Gonzale Vasquez	Frances MacDonald
Robert Montagnal	Voya George
Richard De Witt	Freeman Wood
Celeste	Charlot Bird
Von Hohendorff	Albert Conti
Commandant	E. H. Calvert

By Mae Tinée.

Good morning!

And this is a mighty good picture.

"The Legion of the Condemned," while not in any regard a sequel to "Wings," is from a story by John Monk Saunders, the man who wrote "Wings," and has been directed by the chap who did such a splendid job on the latter picture. While it has not the stunning air sequences that made its predecessor stand out a film among films, it possesses just as interesting a story and has been engrossingly screened and keenly acted.

Who are "the legion"? Young men who, having for various reasons found life desolate, joined the air forces in the late war, anxious for but one thing—to experience the incident called death.

When a dangerous mission must be performed there is hot competition among them and cards are cut by trembling hands. The man who wins the draw goes forth rejoicing, leaving behind him hearts at which envy gnaws.

Into the "legion" strides one day Gale Price, a one woman man, who, believing himself betrayed, has determined to leave the world by the air route. It is his love story that weaves romance into the picture.

You can imagine what an appealing and picturesque figure Gary Cooper is in his uniform with his hot, tragic eyes and lips. Fay Wray, who plays the girl in the case, is attractive though not unusual.

The acting is all so good that special mentions are hardly fair, but your heart will go out to Barry Norton, so hopeless, so reckless—and such a little little boy when he widens his eyes in a strange fashion he has. Also you'll like Lane Chandler a lot, and will greatly approve of E. H. Calvert as the commandant.

To be noticed and commended is the fact that the enemy is shown in a human light. For the war is over and hate should be allowed to die.

Raquel Meller Is Seen in Pretty Good Picture

"FOR HER PEOPLE."
Presented at the Playhouse.
Featuring Raquel Meller.

Here is your chance to see the lady New Yorkers paid 25 dollars a throw to hear sing.

Raquel Meller is appearing in a film produced in France.

It is not such a wonderful film, but it is interesting and pretty well photographed and most of the acting, the star's of course included, is splendid. She is certainly most ornamental and, when they have taught her how to make up her lips for the screen, will be able to hold her own with any of our celebrities of the silver sheet.

The story is of a Jewess who loves a wealthy gentile, whom she gives up at her people's request, to wed the rich Hebrew who will do much for his townsmen if she will be his bride. The marriage is about to take place when—highly melodramatic events transpire that prevent it from doing so. Witness fire at oil fields.

Harold Lloyd in "The Freshman" is also on the program, which has a couple other novelties. In the lounge as usual are coffee and cigarets and pretty pictures to look at.

See you tomorrow!

Wheaton College Board Plans $1,000,000 Drive

Plans for an endowment drive which is expected to net $1,000,000 were discussed at a meeting of the executive committee of the board of trustees of Wheaton college, under the leadership of A. J. Fischer, chairman, at the Morrison hotel yesterday.

Holds Communication with Spirit World Is Simple Natural Fact

Visitations of ethereal spirits, and communications by rapping and knockings do not indicate in any way the supernatural or the supernormal, said William Woodward, one of the 400 delegates to the thirtieth annual convention of the Illinois State Spiritualist association which opened yesterday in the West Chicago Masonic temple, 12 South Oakley boulevard.

"I know I can communicate with my mother, daughter, relatives and friends," he said. "There is nothing supernatural or supernormal about that to any one who has made an intelligent study of spiritualism and whose faith is based upon knowledge."

The delegates represent eighty-five churches in the state, and 10,000 believers in the "demonstrated fact" of communication with those who live in the spirit world by means of mediumship.

"Mediums are born," explained the Rev. Martha Krause, at the afternoon session. "Certain individuals have that intuitive sense which can communicate with beings in the next world. More than a million persons in the United States have that power."

Dr. C. A. Burgess, president of the association, following the symposium on the fundamentals of spiritualism, in which several spoke who champion new tendencies, announced he would call together a committee on resolutions to adopt measures reaffirming the old-time faith.

"I believe that spiritualism doesn't need any of these new-fangled rot such as numerology and all that mysticism," he said. "A lot of these prophets of the occult sciences are coming to our churches and putting ideas into the heads of our members that have nothing to do with spiritualism."

The meetings will continue until Sunday night.

What's Doing Today

LUNCHEONS.

Architects Club of Chicago	1801 Prairie Av.
Chi Psi	Congress
Chicago Colony of N. E. Women	Blackstone
Chicago Society of Ohio Women	Congress
Chicago Stamp club	La Salle
Chicago Women's Ideal club	Blackstone
Collegiate club	Morrison
Cornell Alumni association	University club
Daughters of British Empire	La Salle
Delta Sigma Pi	Field's grill
Inter Fraternity club	Congress
Kiwanis club	Sherman
Ohio society	Sherman
Phi Delta Theta	H. Y. P. club
Phi Pi Phi fraternity	La Salle
Sigma Alpha Epsilon	La Salle
Southern Women's club	La Salle
U. S. Naval Academy Alumni association	Palmer

EVENING EVENTS.

British Empire Assn. [dinner]	Auditorium
Camp Fire club [dinner]	Blackstone
Diamond G. Ranch of Wyoming [dinner and dance]	Drake
Hawthorne club	Palmer
Kappa Alpha Phi	Palmer
Methodist Social union [dinner]	Morrison

The Inquiring Reporter

Every Day He Asks Five Persons, Picked at Random, a Question.

The Tribune will pay $5 for each question accepted for the Inquiring Reporter to ask. Send name and address with your question to "The Inquiring Reporter," Chicago Tribune. For today's question Miss E. B. Fishman, 1100 North Oakley boulevard, was awarded $5.

The Question.

Were you satisfied with the Republican primary results?

The Answers.

E. J. Grannan, 175 West Jackson boulevard, insurance—I was very much satisfied with the election. I think the large vote nicely illustrated the people's interest in the campaign issues and the candidates; it incidentally showed their good judgment. If this interest were continued we would have cleaner politics and better government.

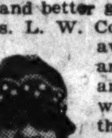

Mrs. L. W. Colford, 4413 Magnolia avenue, housewife—I am a Democrat, but I am perfectly satisfied with the outcome of the primaries. I was sorry I had to work on the Democratic ticket, for I wanted to see Emmerson and some of the other Republicans get in.

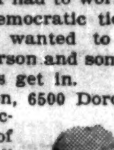

Robert A. Robertson, 6500 Dorchester avenue, construction worker—Yes, of course I am. After all the pineapples and the high taxes you probably won't find a person who isn't satisfied with the primary results, aside from defeated Republicans and such friends as they may have. It shows there has recently been an awakening in this commonwealth of ours.

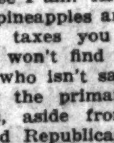

Mrs. W. W. Hegler, Parkway hotel, widow—I voted the Republican ticket because I wanted Ruth Hanna McCormick to get in. And she got in. I worked hard for her. We need more women and more men of her high standard, her high ideals, her good, sound, practical sense. I wanted some of the defeated judges to get in.

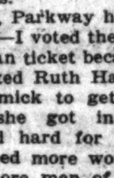

H. W. Mallinson, Mather Tower building, advertising—I should say I am. But I imagine the walrus isn't. I came here from New York City a few months ago and the reputation of Chicago and Illinois is not enviable in the east or anywhere, from the reports we hear. This primary election will give Chicago a chance to redeem herself.

Pastors Are 1,500 Fewer, but Flocks Increase 573,000

New York, April 11.—(AP)—Churches in the United States gained 573,000 communicants during 1927, the census of the Christian Herald, made public tonight, shows. The total enrollment in these churches was 48,594,163. The increase over the 1926 gain was almost 100,000.

The greatest gain was made by the Catholic group, composed of Roman, Polish, and American Old Catholics, which added 183,889 members for a total of 16,854,691 communicants. Of this number 16,735,691 were Roman Catholics.

The Methodists, divided into sixteen bodies, were second, with a gain of 150,910, while twenty bodies of Lutherans gained 67,879. Others, in order of gain, were Disciples of Christ, Baptists, Latter Day Saints, Menonites, Reformed; Brethren [Dunkards], United Brethren, and Adventists.

The only groups registering decreases were the Presbyterians and the Friends [Quakers].

The census result follows: Roman Catholic, 16,735,691; Methodist Episcopal, 4,592,004; Southern Baptist, 3,765,001-; National Baptist [colored], 3,253,369; Methodist Episcopal [South], 2,567,962; Presbyterian, U. S. A., 1,885,727; Disciples of Christ, 1,481,376; Northern Baptist, 1,392,820; Protestant Episcopal, 1,190,938; Congregationalists, 914,698; United Lutheran, 890,671; African Methodist Episcopal, 781,692; Lutheran [Missouri Synod], 645,345.

Latter Day Saints, 587,319; Churches of Christ, 317,937; Norwegian Lutheran, 294,327; Greek [Hellenic] Orthodox, 285,000; Lutheran [Augustana Synod], 224,529; Evangelical church, 217,935, and Russian Orthodox, 200,000.

Consolidation of churches has decreased the number of ministers. There were 217,204 at the start of 1928, almost 1,500 less than a year previous.

The number of churches in the country was set at 235,991, or 1,470 less than in 1926.

Church of Epiphany Marks 60th Anniversary

More than 300 present and former members of the Episcopal Church of the Epiphany, Ashland and Adams streets, poined in celebrating the sixtieth anniversary of the parish with a dinner last night. Among those on the program were Bishop Theodore N. Morrison, now bishop of Iowa and for twenty years rector of the parish; Dr. John Henry Hopkins, and the Rev. Herbert W. Prince of Lake Forest, both former rectors.

Present also was Mrs. J. C. Magill, the only surviving member who attended the first service of the church, and Col. Andrew J. Greenfield, 91, for half a century a vestryman. The Rev. John F. Plummer is the present rector of the church.

STATIC

THEATER

"THE GREAT NECKER":

Farce, in three acts, by Elmer Harris: made known in Chicago (by Chamberlain Brown) April 8, 1928, in the Harris Theater, with this cast:

Arthur Pomroy	Taylor Holmes
Teddy, his nephew	Gordon Westcott
Madame Estelle	Marjorie Gateson
Mrs. Hawthorne	Valerie Valaire
Pansy, her child	Irene Purcell
Oscar Squibbs	John A. Butler
Nina, his wife	Doris Underwood
Adolph Cohen	Nat Carr
A butler	Sydney Paxton

HERE, since it is the whim of lessees that it is better to have their theaters open than shut—here is what would have been regarded as fairish copy for a two-reeler back in the days when the late John Bunny was the especial idol of film-goers, when movies were said to be in their infancy, and when the funniest joke in the world was to make an austere spinster or a puritanical matron reeling drunk on a swallow of whisky disguised in a tumbler of grape-juice. Yes: that is the kind of play "The Great Necker" is. One of the characters is a buttonhole-maker turned film-magnate who is forever saying *tittles*; and it develops in time that what the laughable little rascal really means is *titles*. Yes: that is the kind of play "The Great Necker" is.

Mr. Holmes herein pretends to be one of those promiscuous, combustible bachelors whose telephone is forever ringing when they are having a rendezvous with one or another of the uncounted women who languish and go faint at the very thought of them. Comes the dawn, he says—the dawn of a new and a better life—when he is betrothed to the *ingénue* daughter of a lady film-censor; and the *ingénue*, when neither mother nor *fiancé* is about, drinks whisky, blows smoke-rings through her ears, and takes off her girdle in order that her stepping may have more of the jazz-soul in it. And it all comes out somehow, although not until Mr. Holmes goes to the trouble of putting on yachting-clothes in order that somebody may say to him: "Hello, Epsom, old salt!" (There are other nifties as good as that.)

Then, there are the performers to be considered. Mr. Holmes, himself, is better than his bad part; and he mugs less and smirks less than in years—a circumstance that may be attributable to his being greatly taken up with dressing the part: collars, and pants, and spats, and the yachting-things, the place being a drawing-room in Park Avenue, New-York. The others would, doubtless, be all right if directed well in a good play.

Balieff Again Submits the Chauve-Souris.

The globular, bald, shrewd, and sophisticated Nikita Balieff, who is billed at times as the *conferencier* and at times as the stage-autocrat of the venture, is well within his rights (and within correct English) when he styles the Chauve-Souris "the unique show of the world." It was that when I saw it in Paris as the decade took its beginnings; it survived transference to New-York; it was still unique when, late in 1923, it was put into the Garrick here; and it remains unique. Not everybody who sees it cares for it: indeed, not all who say they care for it really do; but it is *quelque-chose*—an adventure, an experience, and a show unlike any other show (including those devised in imitation of it).

The program in the Olympic runs about fifty-fifty as to new and old—new in the sense of new here, and old in the sense of old here. The wooden soldiers again give their palsied parade to an American march; Katinka dances her triumphant polka to a tune that hasn't left our ears since the first hearing; the Gypsies sing at Yard's as in 1923; the sainted Tchekhoff [that's one of many ways of spelling it] is again represented by the brutal buffoonery of "Surgery," which I had as lief see as any of his long plays, there being far less of it; and fun is made of opera and opera-idioms. A new song, grotesquely staged, is, the playbill says, "in the American manner": 'tis called "Where Is Our Meyer?: Where's Himalaya?"; and it is funny. There are many other items of song, dance, and pantomime; and Balieff, making a comical chore of speaking bad English, tells you of them before they are disclosed.

News-Notes of the Stage.

Nazimova, in a sketch, and Cecil Lean and Miss Cleo Mayfield, just in from London, will split the bill-topping next week in the Palace. . . . Mr. and Mrs. Lean were admired by the London populace, it seems; but they were not in agreement with the managers there as to the matter of weekly wage.

Channing Pollock's new play, "Mr. Moneypenny," will, it is thought, have a Springtime try-out.

F. D.

Stately Homes of Yesteryear to Be Reclaimed

Modernizing Bureau Is Formed by Builders.

The stately old mansions of other generations that long since have lost their dignity along with their beauty have found a champion. A new organization, known as the Home Modernizing bureau, was formed yesterday at the Blackstone hotel by representatives of the building industries for the expressed purpose of restoring the grace and utility of yesteryear to these old structures which lie usually in the neartown districts.

"Why should the districts bordering on the loop have fallen into such neglect as to be practically slums?" asked L. W. Britton. "The property is valuable. It is convenient to the business district, but no one wants to live in these sections because the houses are often uninhabitable for self-respecting people.

"Like the chambered nautilus which moves from its old cell into a new all its life, our civilization in big cities has become a process of moving from one district to another, usually farther and farther from the center of business. Now, these old districts can be reclaimed, and this organization has pledged itself to raise $100,000 for the purpose."

"Plumbing," said Walter J. Kohler of Kohler, Wis., president of the new organization, "is often referred to in Europe as our contribution to civilization, but plumbing conditions in this country generally are away below what is popularly supposed. A great many of our homes lack modern conveniences to the same degree as the homes of European peasants."

The executive board of the bureau is made up of Mr. Kohler, president; A. Trieschmann of the National Lumber Manufacturers' association, senior vice president; Oscar W. Rosenthal of the Associated General Contractors of America, second vice president; Otto Salick, of the U. S. League of Building and Loan association, third vice president, and George E. Piper of Household Magazine, secretary.

Messages from Secretary of Commerce Herbert Hoover and Secretary of Labor James J. Davis, indorsing the aims of the new group, were read.

Circus Is All Ready for Saturday Opening

Anybody wondering what a circus rider thinks about will be quickly answered by J. F. O'Connell of the Sells-Floto circus, recently come to town, who says: "The answer is easy. She doesn't think at all. She hasn't time to."

The fuel for fiction which has been supplied these many years by the circus rider is about burnt out, according to Mr. O'Connell. "The circus rider is the hardest working woman in the world. The fiction, and fictitious, idea that she dons her tinsel and tights just before a performance and rides out to glory after a 'night before' of dissipation is preposterous. She never could perform if she didn't keep herself in the same rigid training a prize fighter or baseball player goes through."

In the circus wild life is found only in the cages of the animal rooms, according to Mr. O'Connell's picture.

The circus does not open until Saturday, but the sets in the Coliseum are put up—new, invisible rigging for the aerial stunts; the animals are brushed and ready in their cages for the admiring multitudes to gaze on, and the performers are going through their stunts every afternoon in rehearsal for Saturday night.

OCEAN STEAMSHIP MOVEMENTS.

Arrived.	At.	From.
Pennland	New York	Antwerp
Adriatic	New York	Genoa
Westphalia	New York	Hamburg
Athenia	New York	Glasgow
France	New York	Havre
Pres. Jackson	Yokohama	Seattle
Pres. Pierce	Hongkong	San Francisco
Republic	Bremen	New York
Pres. Polk	Alexandria	New York
Estonia	Copenhagen	New York
Saturnia	Naples	New York
Ascania	London	New York
Resolute	Chemulpo	New York
Galgaric	Liverpool	New York
Berengaria	Southampton	New York
Pan-America	New York	Rio Janeiro
Steel Traveler	New York	Port Said
Sailed.	**From.**	**To.**
G. Washington	Bremen	New York
Emp. of France	Alexandria	Naples
De Grasse	New York	Havre
Pres. Harding	New York	Bremen
Mauretania	New York	Southampton
Duilio	Genoa	New York
Majestic	Cherbourg	New York
Rotterdam	Rotterdam	New York
Thuringia	Hamburg	New York
Caracas	New York	San Juan
City of St. L.	New York	Savannah
Iroquois	New York	Miami
Santa Maria	New York	Kingston

CHASE
SECURITIES
CORPORATION
137 So. La Salle Street
CHICAGO
Telephone
Randolph 5900

They're Young Only Once, So Make It a Joyous Period

By Mrs. Gladys Huntington Bevans

"To this day," said a man to me not long ago, "I can't play without feeling a little guilty. I didn't quite realize it until one day last summer. My wife said to me, 'Why do you always act as if I were calling you for something whenever I appear on the beach, John? I like to see you having a good time.' Then it came over me that I am always subconsciously expecting to be called back to work. And I know why, too—I'll tell you."

It seems that this man's parents were European born and all through his childhood he had to work. He was never expected to play and was literally never given time to. The only chance he ever got was when he sneaked away to join the boys. Then, he said, he had one ear cocked every minute for his father's voice calling in a preemptory tone, "John! John!" And the echo sounded through his manhood.

We hear a great deal of talk these days about making our children independent—about making them responsible. But we must take these admonitions with a grain of salt. Or rather, we must put the theories of child training to the test of common sense—of our understanding of childhood and a realization that it is in its essence different from adulthood. A child is not a man or a woman in miniature. He is a different being.

So we must not expect of a child an adult kind of responsibility. Child labor is a horrible thing for more reasons than physical ones. Too much adult work in childhood and too great adult responsibility are not conducive to the spiritual or physical growth of a child. They are apt to kill something in him that never can be revived.

All this doesn't mean that children should necessarily lead a butterfly existence. They should learn to be responsible, but their responsibilities should be those that go with childhood. And if they must do adult work because of dire financial necessity, see to it that it is interspersed with play.

[Copyright: 1928: By The Chicago Tribune.]

FARM AND GARDEN

BY FRANK RIDGWAY

Amateur gardnerers may grow lilies from seeds in the open garden. That may be a surprise to many who have worked under the impression that a greenhouse or a frame is needed to start lily seeds.

Both inexperienced and experienced growers will be interested in Dr. David Griffith's successful experience in the growing of lilies outdoors near Washington, D. C. He has just issued a report on twenty species of lilies, including the Madonna, Nankeen, Easter, Regal, Umbellatum, Orange, Thunberg, Redstar, Tiger, Leopard, Humbolt, Turk's Cap, Columbia, Canada, Coral, Matagon, Hansom, and Speciosum.

Dr. Griffith has just written "A Score of Easily Propogated Lilies," published by the federal government. It is intended primarily for market growers of lily bulbs but it is filled with suggestions for amateur gardeners. He finds that the production of lilies from seed is not difficult as has been generally supposed. Work at Bellingham, Wash., brought out many surprises in the planting of lily seeds in the open field. It is the thing to do if it is possible to keep the surface of the ground moist long enough to get the seeds sprouted and up.

In maritime garden lilies do well. They need a friable loam and plenty of organic matter. Many of the questions that come up in the mind of the amateur lily grower are answered in Dr. Griffith's circular No. 33-C and also circular No. 27-C, which may be obtained by writing to the federal department of agriculture, Washington, D. C.

A FRIEND IN NEED

BY SALLY JOY BROWN.

A Pet for Some One.

"I have taken in a large and beautiful collie deserted by its owner. Since I have a dog of my own, I cannot keep this one and would like to have you find a good home for him.

"MRS. A. W."

This beautiful dog should make a splendid pet for some one. If you can provide it was a comfortable home and would like to have it, we shall be glad to hear from you. Write me, please; do not telephone.

Music Lover's Request.

"I wonder if any one has a cornet case to give away. My boy received a cornet for his birthday and I cannot afford to buy a case for it. I need a piano bench, also, and will appreciate it so much if you can find these things for me. MRS. L. M."

A cover to protect this treasured birthday gift and a bench to replace the old-fashioned piano stool! Who has this equipment for our musical family?

MOTION PICTURES DOWNTOWN

RANDOLPH — RANDOLPH and STATE, Program Changed Daily — BLANCHE SWEET "FAR CRY" — ALL SEATS, 15c — CHILDREN, 10c

AUSTIN

IRIS — 5743-47 CHICAGO AVE. LEWIS STONE "PRIVATE LIFE OF HELEN OF TROY"

PLAISANCE — 466 N. Parkside at Lake. Double Feature—"Chicago After Midnight" & "Shield of Honor"

MANOR — 5609 W. NORTH AVE. DISCOVERY NITE "The Private Life of Helen of Troy"

PARK — LAKE AT AUSTIN. WALLACE BEERY, RAYMOND HATTON—"Wife Savers"

MAYWOOD

LIDO — 5th Ave. at Washington Blvd. MAYWOOD. LEWIS STONE "The Private Life of Helen of Troy"

SOUTH

KIMBARK — 6240 KIMBARK. Harrison Ford—Gertrude Olmstead—"Woman Against the World"

JACKSON PARK — Stony Island at 67th. LEWIS STONE "PRIVATE LIFE OF HELEN OF TROY"

VERNON — 61ST AND VERNON. TIM McCOY—"WYOMING"

MOTION PICTURES DOWNTOWN | MOTION PICTURES DOWNTOWN

TOMORROW! CONTINUOUS FROM 9 A.M. UNTIL 1 P.M. 35¢
HERBERT BRENON'S "SORRELL AND SON" By Warwick Deeping
"DAD, I'll Always Stick to You"
ACCLAIMED! The most vivid drama to have reached the screen in the last 10 years and the greatest cast ever grouped together
—CAST— H. B. WARNER, ANNA Q. NILSSON, ALICE JOYCE, NORMAN TREVOR, NILS ASTHER, CARMEL MEYERS, LOUIS WOLHEIM
Presented in an UNITED ARTISTS THEATER in the usual UNITED ARTISTS Manner.
New Screen wonders and superb SYMPHONIC ORCHESTRA under personal supervision HUGO RIESENFELD
LAST TIMES TODAY! MARY PICKFORD in "MY BEST GIRL"
SMOKING in the LOGES — MIDNIGHT SHOW EVERY SATURDAY!
UNITED ARTISTS THEATRE — RANDOLPH at DEARBORN

Castle — State at Madison
COMING — The World's Greatest Star LON CHANEY in a new version of the World's Greatest Picture "HUNCHBACK OF NOTRE DAME" with Raymond Hatton, Norman Kerry, Ernest Torrance, Patsy Ruth Miller and 10,000 others
Now—"THE JAZZ SINGER"

Talking of Talking Pictures!
SEE AND HEAR DOLORES COSTELLO in Warner Bros. Talking Picture "TENDERLOIN" Talking With CONRAD NAGEL on the VITAPHONE at Warner's ORPHEUM State at Monroe
Continuous 8:30 A. M. to Midnight. NO ADVANCE IN PRICES

MONROE — MONROE AT DEARBORN CONTINUOUS. 2nd BIG WEEK BY POPULAR DEMAND
CRIME CAN NOT WIN — William Fox presents "DRESSED TO KILL" With Edmund Lowe, Mary Astor
ON THE MOVIETONE KENTUCKY JUBILEE SINGERS
MOVIETONE NEWS HEAR—SEE

SOUTH

National Playhouses

AVALON — 79th & Stony Island. De Luxe Mat. Daily. HURRY! 4 DAYS LEFT. AL JOLSON THE JAZZ SINGER with Complete Vitaphone Accompaniment. Roy Detrich in "A JAZZ CONCERT" "The Question of Today" on Vitaphone

Capitol — 79th and Halsted. De Luxe Matinee Daily. Charles Farrell—Esther Ralston "OLD IRONSIDES" —Stage— Grand Inaugural Show DEL LAMPE and His Famous TRIANON ORCHESTRA with Broadway Stars. "Papa's Vacation"—Vitaphone Comic Men.—JOLSON in "JAZZ SINGER"

Stratford — 63d and Halsted. Matinee Daily. Victor McLaglen, Louise Brooks in "A GIRL IN EVERY PORT" Charlie Chaplin in "The Immigrant" Ted Leary and Big Stage Show

GROVE — 76th and Cottage Grove. Mat. Daily. BEBE DANIELS, "Feel My Pulse"

JEFFERY — 71st and Jeffery. Matinee Daily. ESTELLE TAYLOR, "LADY RAFFLES"

HIGHLAND — 79th and Ashland. Mat. Daily. MADGE BELLAMY, "SOFT LIVING"

W. ENGLEWOOD — 63d & Ashland. Mat. Daily. Richard Barthelmess in "The Noose" "40,000 Miles With Lindbergh"

CHATHAM — 75th and Cottage Grove. VICTOR HUGO'S "LES MISERABLES"

COSMO — 79th and Halsted. Richard Barthelmess in "The Noose"

COLONY — 59th and Kedzie. Mat. Daily. JANET GAYNOR, "2 Girls Wanted"

LEXINGTON — 1162 E. 63RD ST. MATINEE DAILY. FRED THOMSON—"Sunset Legion"

MARQUETTE — 63RD AND KEDZIE. VICTOR HUGO'S "Les Miserables"

KENWOOD — 1225 E. 47TH ST. Dorothy Mackaill, Jack Mulhall—"Ladies' Night in a Turkish Bath"

SOUTH

PICCADILLY — Hyde Park Blvd. at Blackstone. 'SURRENDER' —WITH— MARY PHILBIN. First South Side Showing. The supreme sacrifice a woman can make to submit to the caresses of one she hates. The gripping story of the beautiful daughter of a Rabbi who sacrificed herself to a Russian Prince to save her people from destruction. Last Times Today

FROLIC — FIFTY-FIFTH & ELLIS. Mat. Daily. Richard Barthelmess, Lina Basquette in "THE NOOSE"

OAKLAND SQ. — Drexel & Oakwood. MARION DAVIES, "QUALITY STREET" PAT HARRINGTON in "SPECIALTIES"

SHAKESPEARE — 43RD AT ELLIS. Jacqueline Logan, "The Leopard Lady" An Exciting Drama

VISTA — 47th & Cottage Grove. Dble. Feature. BEBE DANIELS, "FEEL MY PULSE" "CHICAGO AFTER MIDNIGHT"

ENGLEWOOD — 63rd and Halsted. Cont. 1 to 11 P. M. 5—BIG VAUDEVILLE ACTS—5. Photoplay—MYRNA LOY in "TURN BACK THE HOURS"

CHELTEN — EXCHANGE AVE. AT 79TH ST. DOUBLE FEATURE PROGRAM. TIM McCOY—"Wyoming" Also HAROLD LLOYD—"The Freshman"

NEW REGENT — 6826 S. HALSTED. DOUBLE FEATURE. JANET GAYNOR—"Two Girls Wanted" LAURA LA PLANTE—"Finders Keepers"

SHORE — 75th St. at Kingston Ave. AL COOKE, KIT GUARD "LEGIONNAIRES IN PARIS"

HARPER — 53rd and Harper Ave. Cont. 7 to 11:30. MADGE BELLAMY—"SOFT LIVING" HAROLD LLOYD—"GRANDMA'S BOY"

HIGHWAY — 63rd and So. Western Ave. VICTOR HUGO'S "Les Miserables"

HARVARD — 63RD AND HARVARD. MARION DAVIES—"QUALITY STREET"

ROSELAND-STATE — Michigan-110th Pl. MATINEE DAILY. RICHARD BARTHELMESS—"The Noose"

DREXEL — 858 E. 63RD STREET. MATINEE DAILY. BEBE DANIELS—"FEEL MY PULSE"

MOTION PICTURES MISCELLANEOUS | MOTION PICTURES MISCELLANEOUS

MARKS BROS.

ALL RIGHT, FOLKS! WE'LL DO IT!
Stop Sending Letters and Telegrams and Keeping the Granada Telephone Busy
WE ARE BRINGING BACK Al Jolson in "The Jazz Singer"
With the Complete Vitaphone, Starting Next Monday
FOR FIVE DAYS ONLY
Monday, Tuesday, Wednesday, Thursday and Friday
On Saturday, April 21st, there will be a new show and in the future there will be a new Stage and Screen show at the Granada starting every Saturday instead of every Monday as in the past.

MARKS BROS. GRANADA — SHERIDAN AT DEVON — DOORS OPEN 12:30 P. M.
Dancing as Only Gilda Can Dance! Rapt audiences are enjoying Gilda's tremulous and fascinating rhythms. For the first time Chicago is seeing the genuine "Nautch"
SEE AND HEAR GILDA GRAY IN PERSON AND ON THE SCREEN IN "The DEVIL DANCER"
ONLY FIVE DAYS LEFT TO SEE "THE JAZZ SINGER" WITH VITAPHONE
MARBRO — MADISON AT CRAWFORD — AL JOLSON in "THE JAZZ SINGER" WITH COMPLETE VITAPHONE
CHARLES KALEY IN A SPECIAL PROLOGUE
See and Hear This Masterpiece Now, for the West Side Will Never Enjoy It Again with the Complete Vitaphone
NEXT WEEK GILDA GRAY IN PERSON AND ON THE SCREEN IN "THE DEVIL DANCER"

WEST | WEST

MARSHALL SQ. — 22d-Marshall Blvd. MATINEE DAILY. ESTELLE TAYLOR—"LADY RAFFLES" Also LAURA LA PLANTE

BROADWAY STRAND — Roosevelt Rd. at Paulina. G. Olmstead—"Woman Against the World"

SAVOY — 4346 W. MADISON. TOM MOORE—"THE SIREN"

MADLIN — 1910 W. MADISON. DOROTHY REVIER, TOM MOORE—"THE SIREN"

KEDZIE ANNEX — 3210 W. MADISON. GRETA GARBO—"The Divine Woman"

ASHLAND — 1613 W. MADISON. MAT. DAILY. WALLACE BEERY—"WIFE SAVERS"

MISCELLANEOUS | MISCELLANEOUS

LUBLINER AND TRINZ THEATERS

Senate — MADISON at KEDZIE. The sensational director from the Harding Theatre GUEST CONDUCTOR. AL KVALE and band in "BLUE REVUE" With the KYW star, UNCLE BOB. Favorite of Westinghouse Station

Harding — 2724 MILWAUKEE AVE. Why not a matinee party today? Price to 6:30 P. M. 30c. AL BELASCO and his syncopators in "BUBBLING OVER" Come with Al and his boys to a syncopated race track.

at both theaters — The "It" Girl Off Again to a Non-Stop Record! CLARA BOW. ELINOR GLYN wrote it—and how Clara acts it—you mustn't miss it. "RED HAIR"

CONGRESS — 2135 Milwaukee Av. The Celebrated Columbia Record Artist Headlining Bobby "Uke" Henshaw. 5 ACTS VAUDEVILLE. William Boyd in "THE NIGHT FLYER"

APRIL BRINGS SHOWERS OF GREAT MOVIES — SEE THEM AT YOUR NEAREST L & T. THEATRE

BELPARK — 3231 N. Cicero Ave. Jacqueline Logan, "Leopard Lady" Don Tranger and Orchestra

BIOGRAPH — 2433 Lincoln Ave. "Private Life of Helen of Troy" DISCOVERY NIGHT

COVENT — 2653 N. Clark St. Harold Lloyd in "Grandma's Boy" Sharkey-Heeney Fight Pictures

OAK PARK — Wisconsin Av. "L" Sta. Jacqueline Logan, "Leopard Lady"

PARAMOUNT — 2648 Milwaukee. "Private Life of Helen of Troy" "40,000 Miles with Lindbergh"

PERSHING — 4614 Lincoln Ave. Victor Hugo's "Les Miserables"

VARSITY — 1710 Sherman Ave. Theater, Evanston. WM. BOYD in 'THE NIGHT FLYER' and "Gang" Comedy. Varsity Salon Orchestra. Evenings and Friday and Saturday Afternoons. Matinee to 6:30, 25c; Children, 10c. Eves.—Adults, 40c; Children, 15c

CRAWFORD — 19 S. Crawford Ave. Jacqueline Logan, "Leopard Lady"

DEARBORN — 40 W. Division St. "Ham and Eggs at the Front"

ELLANTEE — Devon and Clark St. Victor Hugo's "Les Miserables"

KNICKERBOCKER — 6225 B'dway. Fred Thompson in "Sunset Legion"

LAKESIDE — 4730 Sheridan Rd. Two Features: "If I Were Single" Janet Gaynor in "Two Girls Wanted"

MADISON SQ. — 4740 W. Madison. Janet Gaynor in "Two Girls Wanted"

MICHIGAN — Garfield & Michigan. Victor Hugo's "Les Miserables"

STATE — 5816 W. Madison St. Jacqueline Logan, "Leopard Lady"

VITAGRAPH — 3137 Lincoln Ave. Conrad Nagel, "If I Were Single" All Seats 10c to 6:30 P. M. Eve.—Adults, 25c; Children, 10c

WEST END — 121 N. Cicero Ave. "Private Life of Helen of Troy"

WILSON — Madison & Western. "Private Life of Helen of Troy" "40,000 Miles With Lindbergh"

WINDSOR — Clark & Division Sts. Victor Hugo's "Les Miserables" Jack Stanley and Orchestra

REGAL — S. Parkway at 47th. POLA NEGRI in "The Secret Hour" — FESS WILLIAMS And His Jazz Joy Boys in "Down Miami Way" In the Land of Red Hot Times!

MOTION PICTURES. MISCELLANEOUS | MOTION PICTURES. MISCELLANEOUS | MOTION PICTURES MISCELLANEOUS

APRIL—THE BANNER MONTH at Balaban & Katz Theaters
BANNER Motion Pictures — BANNER Stage Revues

CHICAGO — RANDOLPH ~ STATE ST. ~ LAKE. TODAY—Doors Open 10:45 A. M. Bargain Price, 35c to 1 P. M. He's Even Better Than in "WEST POINT" William Haines. He's the king of the polo field and a prince with the girls, but he rides to a fall in this hilarious comedy "The SMART SET" Metro-Goldwyn-Mayer's Smart Romance, with Alice Day, Hobart Bosworth, Jack Holt. Never a Dull Moment in the Broadway Stage Revue "TICK TOCK" Chicago Theater Stage Orchestra. LOU KOSLOFF and 25 on Stage. Spitalny's Orchestral Production "EASTER CHIMES" Joyous melodies, stage pictures, vocalists and orchestra

McVICKERS — MADISON ST. near STATE. 9:30 A. M. Continuous. Come before 1 P. M. and see this amazing air thriller for the bargain 35c price. "The LEGION of the CONDEMNED" A Paramount Production. "STEPSONS OF HELL" That's what they were called, these valiant youths who came from every corner of the earth. They fight for a chance to forget their pasts—seeking oblivion in excitement—courting danger—hoping for death. It will hold you breathless

ORIENTAL — RANDOLPH near STATE. Doors Open 10:45 A. M.—35c to 12:30 P. M. COME ON. THIS IS THE RIGHT TIME TO REALLY ENJOY A PAUL ASH SHOW! paul ASH and his merry mad musical gang in an unusual jazz production "THE SONG SHOPPE" Nell Nelson, Art Dickson, Gus & Will, Stanley House, Robbins Family. on the screen "The COHENS and KELLYS IN PARIS" GEORGE SIDNEY, SUE CAROL. "Oy, Oy," yelled Cohen—"Bedad," Hollered Kelly. And no wonder. You'll yell, too, with laughter!

UPTOWN — BROADWAY at LAWRENCE. Doors Open 1:15. 30c to 6:30. HOW YOU'LL LAUGH AT THESE FELLOWS! THE FOUR MARX BROTHERS IN PERSON. "Groucho," "Harpo," "Chico," "Zeppo" Funnier than ever before in a mirthful, musical "different" revue. CAST OF 25—TWO BIG SCENES. ADOLPHE MENJOU With EVELYN BRENT, "Buster" Collier in "A NIGHT of MYSTERY"

ROOSEVELT — STATE near WASHINGTON. 35c to 1 P. M. 9:30 A. M. Continuous. The mile-a-minute, smile-a-second kid is here! Harold Lloyd. With a horse-car full of laughs in Paramount's "SPEEDY" BABE RUTH is in it, too. See how Harold helps him sock one over the fence!

NORSHORE — HOWARD near CLARK. Doors Open 1:30—1st Stage Show 6:30 P. M. COME ON EVERYBODY—HE'LL MAKE YOU HAPPY WITH HIS CROONING BALLADS! MARK FISHER GUEST CONDUCTOR—One Week Only with the Jazz Collegians in "A JAZZ BOUQUET" Norma Shearer "LATEST FROM PARIS" EXTRA—LATEST "OUR GANG" COMEDY

TIVOLI — COTTAGE GROVE at 63rd St. Doors Open at 1—Feature at 1:30. SEE THIS GLORIOUS PROGRAM TODAY! Ramon Novarro—Norma Shearer in "The STUDENT PRINCE" IN OLD HEIDELBERG. Special Musical Setting—Vocal and Orchestral. And on the Stage BENNIE KRUEGER and His Orchestra "THE FAST MAIL" Eddie Hill, Myrtle Gordon. Next Monday The FOUR MARX BROTHERS IN PERSON

CENTRAL PARK — 3535 Roosevelt Road. RICHARD DIX in "SPORTING GOODS"

Orpheum Circuit — Gala Bills in Celebration of Easter and N. V. A. Week. Surprises, Novelties & Extra Attractions

STATE-LAKE — 11 a. m. to 11 p. m.—Children 25c. Greatest Galaxy of Stars Ever Seen at the State-Lake. SESSUE HAYAKAWA, BILL ROBINSON, JOHNNY MARVIN, IDA MAY CHADWICK and GIRLS, Doc Baker & Co.—Eddie Lambert. And First National's Exclusive Photoplays "THE BIG NOISE" with Chester Conklin

MAJESTIC — Monroe at State—11 a. m. to 11 p. m. Biggest Vaudeville Fun Show of the Year And the Exclusive Photoplay Monty Banks in "THE PERFECT GENTLEMAN"

RIVIERA — Broadway at Lawrence—1 to 11 p. m. —Mat., Until 6 p. m., 30c; Tonite, 50c— RAYMOND FAGIN & BAND. Many King & Co.—Other Acts. And the Feature Photoplay "TURN BACK THE HOURS" with Myrna Loy, Walter Pidgeon

DIVERSEY — Clark at Diversey—1 p. m. to 11 p. m. —Mat., 30c; Tonite, 50c; Children, 10c— —Today and Tomorrow— Metro's Romantic Photoplay MARION DAVIES in "Quality Street"

TOWER — 63rd and Blackstone—1 p. m. to 11 p. m. PRICES: MAT., All Seats, 30c— TONITE, Main Floor, 50c; Balcony, 35c. 40—McCall-Bridge Musical Comedy Stock Players—40 in the Famous Farce Hit with Special Musical Numbers "The Whole Town's Talking" By ANITA LOOS and John Emerson. And Metro's Lavish Photoplay "ROSE MARIE" with Joan Crawford

BELMONT — Belmont, Lincoln, Ashland—1 to 11 p. m. BIG NEW VAUDEVILLE SHOW And Pathe's Comedy Photoplay WILLIAM BOYD in "THE NIGHT FLYER"

SHERIDAN — SHERIDAN ROAD AND IRVING PARK BOULEVARD. Open 1:30. 30c to 6:30. Belle Bennett "The SPORTING AGE" A Thrilling Drama of Today. Verne Buck AND HIS BOYS in IRVING BERLIN REVUE. MILTON WATSON, PAPINO AND CARTHE. Other Stage Stars

TERMINAL — Lawrence Ave. Near Spaulding. MARION DAVIES, "QUALITY STREET"

MID-WEST — 35th Street and Archer Ave. McAvoy & Nagel, "If I Were Single" VAUDEVILLE

COMMERCIAL — 92nd St. and Commercial Ave. MARION DAVIES, "QUALITY STREET"

CROWN — Division St. and Ashland Ave. LEWIS STONE and MARIA CORDA in "PRIVATE LIFE OF HELEN OF TROY" VAUDEVILLE

PORTAGE PK. — 4050 Milwaukee Avenue. ESTELLE TAYLOR, "LADY RAFFLES"

NO MAN'S LAND

Teatro del Lago — Sheridan Rd. Between Wilmette & Kenilworth. "THE NOOSE"

EVANSTON

NEW MAIN — CHICAGO AT MAIN. GARY COOPER—"BEAU SABREUR"

NORTHWEST

MILFORD — Crawford at Milwaukee. GRETA GARBO—"The Divine Woman"

PATIO — 6098 Irving Pk. Cont. 1:30 to 11:30. Vaudeville—Maria Corda "PRIVATE LIFE OF HELEN OF TROY"

EMBASSY — Fullerton Ave. at Crawford. MATINEE DAILY. BEERY & HATTON—"Wife Savers"

IRVING — Irving Park Blvd. and Crawford. ORCHESTRA. Al Cooke, Kit Guard—"Legionnaires in Paris"

NORTHWEST

CRYSTAL — North Ave., Nr. California. Cont. 1:30 to 11. MARIA CORDA "The Private Life of Helen of Troy"

RIVOLI — 4380 ELSTON AVE. —DOUBLE FEATURE— Ralph Ince—"Chicago After Midnight" Harold Lloyd—"Grandma's Boy"

TIFFIN — NORTH AVE. AT KARLOV. RICHARD DIX—"Sporting Goods" BILLY WEINBERG'S REVUE

DRAKE — 3546 MONTROSE AV. WALLACE BEERY, RAYMOND HATTON—"Wife Savers" "40,000 Miles With Lindbergh"

AVON — 3325 FULLERTON. DOUBLE FEATURE. WILL ROGERS—"A TEXAS STEER" KARL DANE—"BABY MINE"

COMMODORE — 3105 Irving Park Blvd. LAURA LA PLANTE—"Finders Keepers" Also "40,000 Miles With Lindy"

ALAMO — CHICAGO AV. MONTICELLO. RICHARD DIX "SPORTING GOODS"

NORTH

NORTH CENTER — Lincoln-Irving-Western. Cont. 2-11:30 P. M. DOUBLE FEATURE. CONRAD NAGEL—"IF I WERE SINGLE" PAULINE GARON—"LADIES AT EASE"

KEYSTONE — 3912 SHERIDAN RD. DOUBLE ATTRACTION. BEBE DANIELS—"FEEL MY PULSE" HAROLD LLOYD—"GRANDMA'S BOY"

BUCKINGHAM — 3319 N. CLARK. Our Gang Comedy. RICHARD BARTHELMESS—"The Noose"

BUGG — Robey, Lincoln & Irving. MATINEE DAILY. VICTOR HUGO'S "Les Miserables"

REGENT — 6740 SHERIDAN RD. WALLACE BEERY, RAYMOND HATTON—"WIFE SAVERS"

DE LUXE — On Wilson Ave. at "L" Sta. LAURA LA PLANTE—"Finders Keepers"

ADELPHI — 7070 N. CLARK. LAURA LA PLANTE—"Finders Keepers"

LAKE SHORE — Broadway at Belmont. RAYMOND HATTON, WALLACE BEERY—"The Wife Savers"

HOWARD — N. W. L Station at Howard. Mat. Daily, 1:30-11:30 P. M. MARION DAVIES—"Quality Street"

PANORAMA — 717 SHERIDAN RD. RICHARD DIX—"SPORTING GOODS"

Subscribe for The Tribune

MOTION PICTURES MISCELLANEOUS

Friends of Opera Are Told of Earlier Opening of Season

BY THALIA ——.

Those energetic women, who compose the box committee of the Friends of Opera, on which depends the filling of the diamond horseshoe, had an enthusiastic get-together meeting at Mrs. Rockefeller McCormick's yesterday. Among other things, they learned that the opera premiere is to take place a few days earlier than usual next season. The opening is set for Oct. 31, which falls on a Wednesday night. The box committee will hold its Wednesday meetings from now until July, when they will be discontinued until September. Mrs. Jacob Baur is to be hostess at next week's luncheon. Included in the group yesterday were Mrs. Arthur Meeker, Mrs. Baur, Mrs. Francis J. Johnson, Mrs. John Crerar, Princess Michael Cantacuzene, Mrs. Wilhelm L. Baum, Mrs. Erich Gerstenberg, Miss Lucy Martin, Mrs. Samuel Weis, Mrs. C. C. Willson, Mrs. John R. Thompson, Mrs. Charles H. Chadwick, Mrs. Clair E. More, Mrs. Joseph B. Long, Mrs. Albert T. Evans and her sister, Mrs. Matthew McCullough of Wasau, Wis., and Mrs. William R. Dean.

Mrs. H. Foster Straw and Mrs. Theo S. Proxmire of Lake Forest have sent back an account of a narrow escape they had when a train on which they were riding en route to Cairo, Egypt, caught fire. Many of the passengers got away with only the clothes they were wearing, so the Chicago women, who had been awakened in time to pack their belongings cheerfully distributed some of their effects for the benefit of the unfortunates.

Members of the committee for the Lower North Community council benefit Black Magic ball at the Casino tomorrow evening feel they have done themselves proud in inducing Neceta Balleff of the "Chauve Souris" to accept an invitation to be their guest de luxe for the party. Mr. and Mrs. Robert McCormick Adams are to give a dinner party at their residence before the dance, as also will the Etienne de Bujacs and the Robert Van Deusens.

The distinguished guest committee of the Woman's City club is giving a tea for Mr. and Mrs. William Moody of Northfield, Mass., in the club lounge today at 4:30 o'clock. Mr. Moody is the son of Dwight L. Moody, well-known evangelist, and Mrs. Moody is the daughter of Major Whittle.

The Moodys are the guests of Mrs. Charles R. Holden of 1320 North State street for the week.

A five weeks' jaunt to southern waters has turned Mrs. Moses Wentworth into an ardent lover of Honolulu, where she went to meet her son, Hunt Wentworth, and his companions, the Kim Salisburys, on their return from a three months' cruise in the seas about New Zealand. Her most exciting account is of the 310 pound swordfish Hunt caught. They all returned to town last Sunday.

Mr. and Mrs. Graham Aldis of 100 East Chicago avenue are being congratulated upon the birth of twin daughters yesterday at the Michael Reese hospital. Mrs. Aldis was Miss Dorothy Keeley before her marriage, and is the daughter of James Keeley. She has written a quantity of delightful and highly commended children's verse. The Aldises have also a small daughter, Mary Cornelia, and a son, Owen.

Silas H. Strawn has written from Mexico, where he is on a diplomatic governmental mission, agreeing to give the commencement speech at Lake Forest college on June 21.

Mr. and Mrs. William V. Kelley of 1550 North State parkway have returned from Pasadena, where they passed the winter.

Mrs. D. Mark Cummings of 1550 State Parkway returned several days ago from a sojourn in Pasadena, Cal. Mr. Cummings got back yesterday morning from the same place, and the daughter of the family, Miss Edith Cummings, arrived on Tuesday morning after applying herself to her interior decorating job throughout the winter in New York City.

George Norton Northrop of 37 East Schiller street and Louis H. Northrop of Winnetka, have returned from White Sulphur Springs, where they spent ten days.

Mr. and Mrs. Cyrus H. Adams of Lake Forest are at White Sulphur Springs, W. Va.

WASHINGTON SOCIETY

Washington, D. C., April 11.—[Special.]—The secretary of war and Mrs. Dwight F. Davis were guests at dinner tonight of the members of the military affairs committee of the senate and house of representatives, in the Chinese room of the Mayflower hotel.

Mrs. Deneen, wife of the senator from Chicago, has out invitations for a number of affairs. On Friday of this week she will have a luncheon for Mrs. Jardine, wife of the secretary of agriculture. Next Wednesday she will have a luncheon in compliment to Mrs. Samuel Williams Earle of Chicago, recording secretary general of the D. A. R., and next day, the 19th, Mrs. Deneen will have a tea for the Illinois delegation to the continental congress of the D. A. R.

Mrs. E. A. de Campi, who spent Easter here at the Mayflower, returned yesterday to her home in Chicago. She was accompanied by her young daughter, Miss Boyce Piatt, and her friend, Miss Gene Andrews, who will attend the National Park seminary next winter.

WINNIE WINKLE, THE BREADWINNER: It's Pay Day for Winnie

PATTERNS BY CLOTILDE

[Registered U. S. Patent Office.]

Note—Clotilde patterns are made in New York exclusively for THE CHICAGO DAILY TRIBUNE. They are perfect in fit, up to date in style, and the easiest of all patterns to use.

WOMAN'S OR MISS' DRESS.

The diagonal treatment of the neck and waistline, with the circular skirt fullness at front, shows one of the latest and most important movements of fashion. This design is further distinguished by an attractively shaped cascading jabot with picoted edges. It will be effective made of figured georgette crêpe, crêpe satin, Canton faille crêpe, flat silk crêpe, crepella or printed silk crêpe.

The pattern, 3134, comes in sizes 16 and 18 years, and 36, 38, 40, and 42 inches bust measure. Size 36 requires 3½ yards of 40 inch material with 5 yards of binding.

Order Blank for Clotilde Patterns

CLOTILDE PATTERNS,
CHICAGO TRIBUNE, 247 PARK AVE.,
NEW YORK CITY.

Inclosed find $........ Please send me the Clotilde patterns listed below:

Pattern number. Size. Price.

....

Name ....
Number and
Street ....
City ....
State ....

How to Order Clotilde Patterns.

Write your name and address plainly on dotted lines, giving number and size of such patterns as you want. Inclose 10 cents in stamps or coin [coin preferred; wrap it carefully] for each number, and address your order to Clotilde Patterns, CHICAGO TRIBUNE, 247 Park avenue, New York City.

Cancer Research Planned.

The board of managers of the Chicago Women's club voted at its April business meeting yesterday to launch a movement for cancer research, and placed the matter in the hands of a committee chairmaned by Mrs. William R. Cubbins.

HOSTESS

MRS. FRANK M. FULTON.

As president of the Chicago Woman's Ideal club, Mrs. Frank M. Fulton will preside at the annual luncheon today in the Blackstone. Special guests of the club will be the British and German consuls-general, the Norwegian, Belgian, and Italian consuls, Mrs. Edward S. Bailey, and members of the respective casts of "The Desert Song," "Excess Baggage," and "Straight Through the Door," and singers from the American Opera.

Institute Is Opened by Women for Study of City Government

As a portentous sequel to the primary election, representatives of Cook county women's organizations with a membership totaling in excess of 50,000, gathered yesterday at the rooms of the Woman's City club, 360 North Michigan avenue, for the opening session of a three day institute on municipal government. The municipal citizenship committee of the club is in charge.

Speakers on the first day's program were Ernest H. Hahne, assistant professor of economics at Northwestern university, who discussed "Standards of Financial Administration in Cities"; Herbert D. Simpson, assistant professor of economics at Northwestern, who spoke on "Taxation in Chicago"; John Richert, chief of staff of the city finance committee, who explained how Chicago's budget is made, and Alderman Ross A. Woodhull, who told "Where Chicago's Expenditures Go."

Mrs. B. F. Langworthy, president of the Woman's City club, welcomed the delegates and turned over the meeting to Mrs. Harry S. Vaile, president of the Cook County Federation of Women's Clubs, who presided at the morning session. Mrs. W. A. Roberts, president of the forum of the League of Women Voters, was chairman of the afternoon meeting.

Judge Edmund K. Jarecki will talk today on "An Election in Chicago." Other aspects of voting activities here will be described by three University of Chicago assistant professors of political science—Carroll Hill Woody, Harold F. Gosnell, and Harold D. Lasswell.

Organizations participating are the Chicago and Cook County Federation of Women's Organizations, Chicago Woman's Aid, Conference of Jewish Women's Organizations, Cook County Federation of Women's Clubs, Council of Cook County League of Women Voters, Forum of the League of Women Voters, Illinois Council Parent-Teacher associations, and the National Council of Jewish Women, Chicago section.

NEW YORK SOCIETY

New York, April 11.—[Special.]—Mrs. Linden W. Bates and her son, Mr. Lindell T. Bates, who have been residing in Europe, have returned and taken an apartment in East 65th street.

Mrs. Alan Harriman is returning from Europe today on the Adriatic.

Mr. and Mrs. Lewis Cass Ledyard Jr. gave a supper dance this evening at Pierre's for their debutante daughter, Miss Ruth Ledyard.

Mr. Francis R. Appleton Jr. of East 37th street sailed for Europe today.

Mr. and Mrs. Peter A. B. Widener II. returned to the Savoy-Plaza yesterday from Philadelphia.

WEDDING

Announcement is made of the marriage of Miss Anne Lee Pace, daughter of Mrs. George Lee Pace of Palatka, Fla., to Frederick Tidd Merrill, son of Mrs. F. W. Merrill of Palatka, last Monday afternoon at the residence of the bride's aunt, Mrs. Charles F. Keeler, 1468 Michigan avenue. Miss Pace, who is on the editorial staff of the American Medical Journal, was attended by Mrs. Francis James Rooney, a classmate at Trinity college, as matron of honor. Mr. Rooney was best man. The couple are motoring through the south on their wedding trip.

If You'd Be Liked, Don't Indulge in Wisecracks, Gals

BY DORIS BLAKE.

The unpopularity of a young woman was under discussion. Said one of her friends, "I can't understand about Bee. The boys laugh and joke with her and they admit she's fun, but they never date her."

Said the other, "You know, I don't think boys like a wisecracker. And Bee is full of them. She's funny, I'll admit, but Jim says a fellow feels a bit uncomfortable with her. He isn't sure but it's going to be his turn next to get a jab."

If you want to be popular don't be a wisecracker, young women!

Develop a line. You have to have one. You have to be able to talk. You have to be bright. But be bright enough not to be tempted to come back with any of those wisecracks that are smart—but biting.

The wisecracks aren't always snappy comebacks. Girls erroneously develop a line of wisecracks just to keep the conversation going, or to start the ball a-rolling.

An announcement may be made, for instance, that some one is going to be married. The wisecracker can't let this good opportunity go by without saying something about another good man gone wrong. She doesn't feel that way about marriage, at all. In fact, she'd welcome the opportunity to be in the bride's place. But the chance to make the flip remark is too much. There really isn't much harm in the remark. It was intended only to get a laugh. But the cynical note jars and the temptation is to pigeon hole the girl as a bit of a hard egg.

It is better to slop over with sentiment than to be thought cynical. Better for a girl. Though it isn't necessary to go to either extremes. Romance is sweet. The adventure of two people setting out on the road to happiness together should be the occasion for well wishing, not for cynical comment.

Of course, the wisecracker doesn't confine her smart stuff to marriage and courtship. But, so far as girls are concerned, these are the two subjects upon which the mischievous tongue should be curbed. Men want sentiment with their women. They want it in their women. And women live on it themselves. This superficial crust of the wisecracker isn't a protective coating. No sane girl wants to be protected against romance.

DORIS BLAKE ANSWERS

Discouraged.

"Dear Miss Blake: I met a fellow who offered to take me home. I refused. He has another girl. I see him often now and he doesn't know me any more. VI."

You discouraged him and made him feel you didn't want to know him when you rejected his kind offer. There was nothing left to do but treat you as a stranger.

Daily Eye Bath Sure Beauty Aid

If you want your eyes to be clear and beautiful heed the advice of twelve thousand oculists who recommend the eye bath. Once you have the knowledge of washing your eyes you will realize why Iris, America's Eye Bath, has become an absolute essential with thousand of well-groomed women.

Iris is a clear, harmless bath containing boric acid, witch-hazel, menthol and other astringent cleansers. It relieves tired, inflamed eyes and gives luster and brightness to eyes to make them sparkle and look alive and dancing.

Iris comes complete with eye cup in sterilized dressing-table size flasks at 48c. Also in larger size at 98c. We guarantee and recommend Iris. Try it today.

WALGREEN and ECONOMICAL DRUG STORES

EITEL Restaurants Chicago and North Western Station SERVICE

Naturally Wavy Hair For Everybody

Girls, have you tried Silmerine for your finger wave, shaping your permanent, marcel or swirl bob? It's wonderful. Gives you the most natural-looking waves—keeps the hair soft, silky and glossy—and nothing messy about it. Waves will last the longest time. Whether dancing, shopping or dining, you won't have to be continually fixing and fussing with loose, flying hair. At all drug stores, Liquid Silmerine gives a neat, well-groomed effect.

Announcing the opening of TYNES New Beauty Shop
A better place for better work.
Pittsfield Bldg. 33 N. Wabash Phone Central 7860

Health from bran! delicious *flavor* from PEP

TRY Kellogg's Pep Bran Flakes for breakfast tomorrow. See what a double treat these crisp, whole wheat flakes are. The wonderful flavor discovered for PEP! Plus enough bran to be mildly laxative.

The whole family will enjoy Kellogg's Pep Bran Flakes—and be all the better for eating them. A nourishing cereal. Great for children.

Serve at any meal. And add fruits or honey for extra relish. Order from your grocer. Be sure you get the famous red-and-green Kellogg package. Made by Kellogg in Battle Creek.

• • •

Pep Bran Flakes are mildly laxative. ALL-BRAN—another Kellogg product—is 100% bran and guaranteed to relieve constipation.

Kellogg's PEP BRAN FLAKES

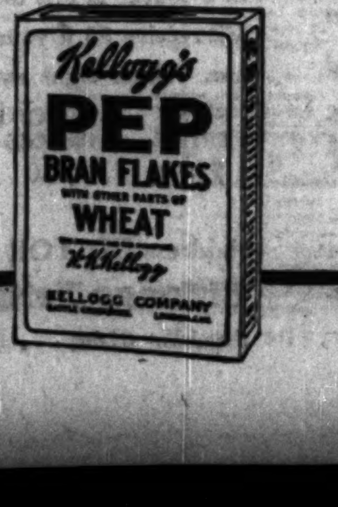

AMUSEMENTS

COLISEUM STARTING Saturday Afternoon, APRIL 14
SELLS-FLOTO CIRCUS
AMERICA'S GREATEST SHOW
BIG DOUBLE MENAGERIE DOORS OPEN 1 P.M. ~ 7 P.M.
3-RINGS 2-STAGES 817-PEOPLE 508-HORSES 334-WILD DOMESTIC ANIMALS 4-HERDS PERFORMING ELEPHANTS
THE FAMOUS HANNEFORD FAMILY with GEORGE—RIDING CLOWN
TWICE DAILY 2 P.M. AND 8 P.M.
PETER TAYLOR with THE BIGGEST GROUP OF WILD ANIMALS EVER OFFERED BY ANY CIRCUS

SEAT SALE OPENS TODAY AT MARSHALL FIELD & CO., DAVIS CO., LYON & HEALY & COLISEUM BOX OFFICE

PALACE TWICE DAILY ORPHEUM CIRCUIT VAUDEVILLE
A Gala Galaxy of Stars and Surprises National Vaudeville Artists' Week
FLORENCE REED In an Amusing and Absorbing Playlet
ZEZ CONFREY And His Victor Recording Orchestra
FRANK FAY In a New Comedy Offering—OTHERS

SELWYN Pop. Mat. Today
SCHWAB and MANDEL Bring You the Fastest, Snappiest, Funniest, Most Tuneful Musical Comedy Ever Produced
'Good News' with AN ALL-AMERICAN TEAM OF PLAYERS—40 FLAPPER FRESHIES
ABE LYMAN (HIMSELF) and His Orchestra

STUDEBAKER POP. MAT. TODAY
3D WEEK OF OPERA IN ENGLISH
AMERICAN OPERA COMPANY
TONIGHT 8:15 and TOMORROW NIGHT FIRST TIME FLOTOW'S MARTHA
Sat. Mat. & Night & Sun. Night—FAUST
Last Week—Mon., Tues., Wed. Mat. & Night First Time Here—Abduction from Harem
Thurs.—Marriage of Figaro Fri.—Martha
Sat. Mat.—Madame Butterfly Sat. Night—Carmen
Nights & Sat. Mat. $1, $1.50, $2, $2.50, $3, $3.50. Wed. Mats. $1, $1.50, $2, $2.50, no tax

ILLINOIS EVERY EVE. 8:15 Mat. Sat. Only 2:15
A. L. Erlanger & Harry J. Powers, Mgrs.
CHARLES DILLINGHAM Presents
BEATRICE LILLIE In a New Musical Farce Comedy 'SHE'S MY BABY' with CLIFTON WEBB
JACK WHITING—ULA SHARON

SAM H. HARRIS Popular Matinee SATURDAY
TAYLOR HOLMES in "THE GREAT NECKER"
A NEW COMEDY OF MODERN LIFE with Marjorie Gateson, Nat Carr, Irene Purcell

SHUBERT GREAT Northern POP. MAT. SATURDAY
ENGAGEMENT EXTENDED! The Most Brilliant Operetta of All Time
THE DESERT SONG with ALEXANDER GRAY BERNARD GRANVILLE
MUSIC BY SIGMUND ROMBERG 100 GLORIOUS VOICES

GOODMAN Lake Front at Monroe ALL SEATS $1.50 MATINEE TOMORROW
Centennial Production IBSEN'S Spectacular Drama "THE VIKINGS"
Special Lighting by Wilfred's CLAVILUX
Mat. Sat., 2:30. "The Blue Bird." (Last Time)

RIALTO State at Van Buren Continuous 11—11
BURLESQUE "THE SCANDAL GIRLS"
VAUDEVILLE—Feature Picture

GREATER COMISKEY PARK
Baseball Palace of the World
35TH ST. AND SHIELDS AVE.
Game Today at 3 P. M.
White Sox vs. Cleveland
Seats on Sale at THE HUB State and Jackson Sts.

Rachel Busey Kinsolving Announces
GOODMAN This SUNDAY at 3:30
London String Quartet
Tickets at Lyon & Healy Box Office

TONIGHT! ARAGON
Lawrence Near Broadway—at the "L"
SENSATIONAL DANCE COMBAT!
Chicago Eccentric Dance Championship
For Civic Representation in the TRIANON NATIONAL CHAMPIONSHIP APRIL 18
CONTINUOUS DANCE MUSIC ! WAYNE KING'S Aragon Orchestra

Greatest Show in America:
RUTH ETTING STAR OF 1927 ZIEGFELD "FOLLIES" Courtesy of Florenz Ziegfeld Jr.
HARRY HART MASTER OF CEREMONIES
PROF. SIMMES & BABETTE SENSATIONAL FRENCH DANCERS
EVELYN DEAN THE MINIATURE MARY EATON
EAST & DUMKE HARMONY SINGERS
The New COLLEGE INN ALL-STAR ORCHESTRA Maurie Sherman, Conducting
Dancing All Evening
COLLEGE INN Hotel Sherman—Clark & Randolph 6:30 P. M. TO 2:00 A. M.

4 COHANS Grand Opera House BEG. MAT. SATURDAY
ANOTHER SMASHING SHUBERT REVUE SENSATION!
ARTISTS and MODELS
ALL NEW EDITION with FLORENCE MOORE JACK PEARL JACK OSTERMAN and BELLE BAKER
50 BEAUTIFUL ARTISTS MODELS

CORT Eves. 50c-$2.50 (SAT. $3) WED. & SAT. MATS. 50c-$2 At Box Office. Central 0019
THE NEW CHICAGO THRILL Wooden Kimono LAUGHS GALORE AND EXCITEMENT
BEG. NEXT SUNDAY NITE JOHN GOLDEN and EDGAR SELWYN Present a New Comedy
FLY-BY-NIGHT By Kenyon Nicholson and John Golden
SEATS NOW—SAME CORT PRICES

WOODS Pop. Mat. Sat., 2:15 TONIGHT AT 8:15
CHARLES DILLINGHAM Presents RAY DOOLEY In Eddie Dowling's Musical Hit
SIDEWALKS OF NEW YORK

SHUBERT GARRICK Popular Mat. Sat.
THE BIGGEST DRAMATIC SUCCESS IN YEARS
"EXCESS BAGGAGE"

ERLANGER NIGHTS 8:20 MAT. SAT. 2:20
LAUGHTER THAT REACHES SUPREME HEIGHTS!
EDDIE DOWLING in HONEYMOON LANE
THE HAPPIEST, SNAPPIEST MUSICAL SHOW IN TOWN!

America's Most Beautiful Theatre Restaurant
Chez Pierre By the Lake
ONTARIO AND FAIRBANKS COURT (3 Min. from Loop)
SPECIAL DINNER $2.00
No Cover Charge to Dinner Guests Arriving Before 9. Except Saturdays
FOUR GOOD SHOWS NIGHTLY
Best Dance Orchestra in Chicago

A. H. WOODS' ADELPHI CLARK at MADISON Popular Matinee Saturday, 2:30
John Golden's Dramatic Masterpiece
4 WALLS with MUNI WISENFREND and SUPERB CAST OF PLAYERS

KATINKA CAFE SOUTH PARKWAY AT 55TH STREET
DINE Russian Dance Orchestra DANCE
HIGHEST CLASS ENTERTAINERS
STEAK DINNERS OUR SPECIALTY

KEDZIE MADISON and KEDZIE Mats. Thurs., Sat., 25c, 50c
TONIGHT 50c, 75c—NO HIGHER
DUDLEY PLAYERS in THE PATSY
APRIL 15—"SEVENTH HEAVEN"

PLAYHOUSE 410 S. MICHIGAN BLVD. UNUSUAL PICTURES
Raquel Meller, "For Her People" and HAROLD LLOYD in "The Freshman"

CHICAGO ART THEATRE 410 S. Mich. Now Playing
Cricket on the Hearth MATINEES SAT. & SUN.
With LAZAREFF, Celebrated Russian Star
MOST PICTURESQUE SHOW IN CHICAGO

BLACKSTONE TONIGHT AT 8:20
A. L. Erlanger & Harry J. Powers, Mgrs.
EXTRA MATINEE TODAY at 2:20
THIS WEEK ONLY
FAY BAINTER
GLENN HUNTER
MRS. LESLIE CARTER
LYN HARDING
O. P. HEGGIE
PATRICIA COLLINGE
LAWRANCE D'ORSAY
WILFRID SEAGRAM
MARIE CARROLL
HORACE BRAHAM
GEORGE TAWDE
JOHN D. SEYMOUR
THOS. COFFIN COOKE
WILLIAM LORENZ
HAROLD THOMAS
"SHE STOOPS TO CONQUER"
MISS PAULINE LORD Will Speak the Prologue
NEXT MONDAY NITE GEO. M. COHAN Offers
Grant Mitchell IN THE LAUGH SENSATION The Baby Cyclone
Eves. $1.10 to $2.75. Seats Now. Mats. Best Seats $2.00

BERTHA OTT ANNOUNCES
KIMBALL HALL TONIGHT at 8:15 SONG RECITAL Lucia CHAGNON
STUDEBAKER THEATER SUNDAY at 3:30 Recital of Music for Two Harpsichords and Two Pianos
PHILIP Manuel AND GAVIN Williamson
THE PLAYHOUSE SUNDAY at 3:30 HELEN Piano Recital SCOVILLE

STATE-LAKE 11 a. m. to 11 p. m. Continuous
Greatest Galaxy of Stars Ever Seen at the State-Lake
SESSUE HAYAKAWA
BILL ROBINSON
JOHNNY MARVIN
IDA MAY CHADWICK and GIRLS
Doc Baker & Co.—Eddie Lambert
And First National's Feature Photoplay "THE BIG NOISE" with Chester Conklin

SHUBERT OLYMPIC Popular Matinee SATURDAY
Positively TWO Weeks Only
F. Ray Comstock & Morris Gest Present UNIQUE SHOW OF THE WORLD
BALIEFF'S 'Chauve Souris'
A Brilliant, Colorful New Version

PRINCESS Mats. Wed.-Sat. Best Seats $1.50
WM. HODGE In His Greatest Success STRAIGHT THRU the DOOR
A SMART MYSTERY COMEDY

SPANISH BALL GAME JAI-ALAI
World's Fastest Sport
Clark at Lawrence—Nightly at 8:15

MAJESTIC Monroe at State 11 a. m. to 11 p. m.
Biggest Vaudeville Fun Show of the Year—And the Exclusive Photoplay
MONTY BANKS in "The Perfect Gentleman"

NORTHWEST

NORTH

Tidy Habit of Daily Tubbing Creates the Well Groomed Look

by [signature]

Walking down a world famous avenue with a trained nurse, she caught the sign: "Nine rooms and six baths."

"Those signs of rooms with so many baths," she said, "always remind me of Mrs. X" (mentioning the name of a former patient). "She had five in her house, but to get her into one of them was beyond my athletic ability, and I'm no weak woman."

A physician, some time ago, who had just come from treating a patient kin to the nurse's Mrs. X. in her distaste for water, waxed indignant over the whole sex of women as compared to the more universal cleanliness of men. I questioned the nurse on her experience. She hesitated a moment, but finally agreed that women on the whole were less addicted to the daily tubbing than men.

Not a pretty charge! Is it explained by the fact, as one woman suggests, that men aren't expected to clean the tub out after them? Or, are women just naturally not as particular about themselves? Or is the charge one of those generalizations that prove something about a few and not about the many? I'm inclined to the latter belief. Since cleanliness, sweetness of person, mean so much to a woman it isn't believable that this first and most important measure of the tub would be generally overlooked.

One rich lady, it is reported, has three tubs in her bathroom, one for hot water, one for medium, and one for a cold plunge. Her idea of heaven is like that of the woman who wants her reward in the hereafter to be a row of beds so she can jump from one to the other and repeatedly experience that first joy of laying tired bones down to rest.

Three tubs, of course, are better than none, but no better than one, really. Nor is a black marble tub with silver faucets better than a white enamel. It may beautify your bathroom more, if so your fancy runs, as one cinema star's did, but it will not beautify you any more.

In other words, you can't count the inmate's cleanliness by the number of the house's tubs. That you can only tell by the freshness of person, the daintiness of the undies, and the general meticulousness of one given over to the tidy habit of her daily tubbing.

BEAUTY ANSWERS

MISS V. N.: AS YOU ARE A blonde, you should have no difficulty in concealing the hair on your chin by the use of peroxide, which is a bleach. You may dilute the peroxide with water—half and half—at first, and, if that isn't sufficiently strong, use more of the bleach and less water.

HAROLD TEEN—MUCH WAS LEFT UNTOLD

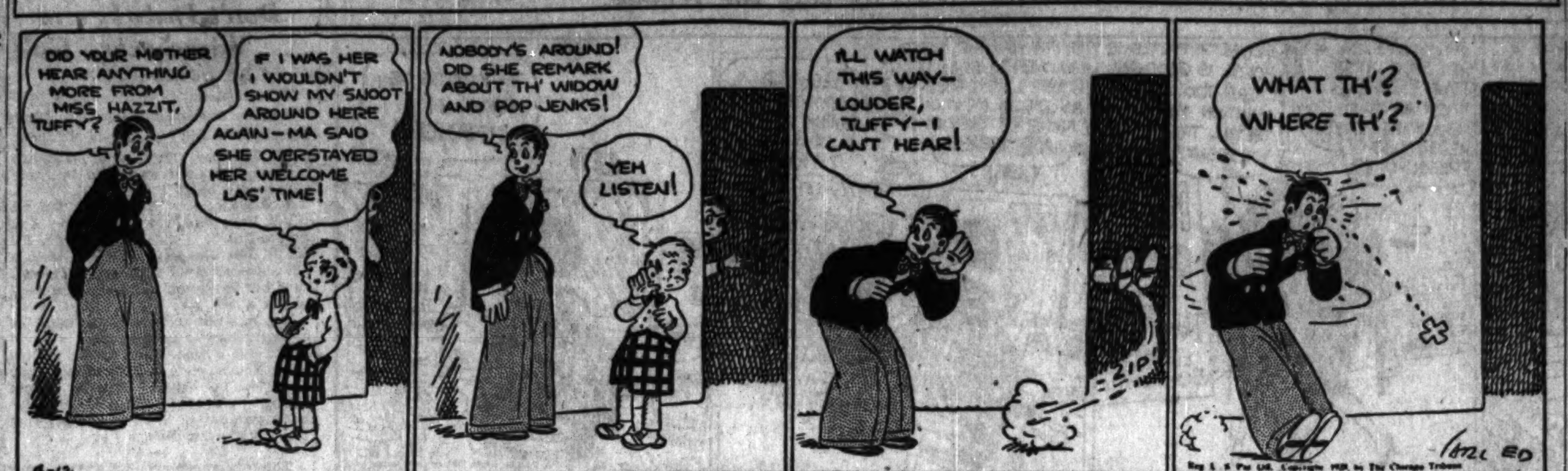

TRICO RADIATOR FURNITURE

5 months FREE

Have Trico Furniture now—Pay nothing until fall

An interesting new plan to enclose your radiators now, after Spring cleaning. And to give you hand-finished Trico Radiator Furniture at Spring discount prices!

The plan offers you 5 months' absolutely free enjoyment of Trico furniture. You pay nothing until next fall. Your rooms are improved and beautified all summer. Moreover, Trico will reduce your cleaning and decorating expense 50-75% by eliminating smudge on walls and drapes. So it actually pays for itself over and above the comfort and beauty it adds to the house.

Let us tell you about the plan without obligation to you. Simply mail the coupon or—if more convenient—phone.

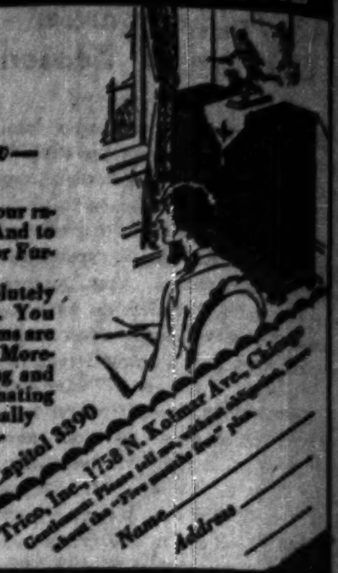

Telephone Capitol 3390

Trico, Inc., 1758 N. Kolmar Ave., Chicago

Gentlemen: Please tell me, without obligation, about the "Five months free" plan.

Name

Address

Tribune Cook Book

BY JANE EDDINGTON.

A Creole Stew.

First, if you are going to have a real Creole stew—there are a great variety—it is rather good to have a real Creole cook. I had one for the stew to be described, a Creole of an older day, born of a French father and black mother, hair in a little tight braid, a big, strong woman with a face I like because of its full quota of expressions.

I placed before Olivia a good supply of vegetables, but no meat except some bacon—English back—but there were no tomatoes, which I was sure she would ask for, as she did. I wanted to see what she could do without, she who had cooked for fifteen years in her own restaurant in New Orleans for seventy-five dock men a day, who liked "stiff" foods, she says, plenty of red beans, rice, file gumbo and such, with mustard greens, spinach and turnips.

Olivia chose of the vegetables at hand only the onions, potatoes, and the sweet pepper. I expected to flinch a bit, and came near to doing so when I saw how coarsely she cut up the pepper, seeds and all, but she assured me that you would not see the seeds when the stew was cooked and she was right, and what if you did—the seeds were "sweet." I tasted a raw one and did not get burned.

The first step was to put the coarsely cut up vegetables into a stewpan, with no more water than what had clung to them, rinsed all together at the last. They stewed away in a lively way while Olivia fried out two slices of bacon, and put to one side to put finally on top of the stew, so as not to be cooked up. To the bacon fat she added a little lard, and in these fats browned some flour—there may have been two tablespoons of it. Straight from the teakettle, without a measure, she took just water enough for the browned flour to thicken well, stirred it till smooth, poured it over the vegetables, rinsed out the pan with a little water, added that, covered the stew pan and cooked the stew until the vegetables were tender.

Some day Olivia and I will go a shrimping. At any rate we will make a shrimp stew with egg plant and all.

EMBARRASSING MOMENTS

The Tribune will pay $1 for every letter published on "The Most Embarrassing Moment of My Life." Address Embarrassing Moments, Chicago Tribune. Write on one side of the paper. No manuscript returned.

Affectionate.

My most embarrassing moment occurred in the office where I am employed. I came in and my hands were cold. Not thinking, I put my arms around one of the girls who was sitting with her back to me, and I kept on patting her neck till she turned around.

Imagine my embarrassment when I found out she was a visitor waiting to see the boss! The whole office just roared. H. R.

Civic League Luncheon.

Mrs. A. G. Hubbard is in charge of the arrangements for the Ravenswood Civic league luncheon this noon at the Sovereign hotel.

Shoulder Straps Tie on the Newest Gowns

by Corinne Lowe

NEW YORK.—[Special Correspondence.]—If you see any woman o' evenings with the straps of her gown tied on the shoulders, don't dismiss her as eccentric. She is not. She is very, very fashionable, for she is probably wearing one of the new evening gowns designed by Premet.

M. Premet evidently is tired of wearing flowers on the shoulder. At all events, he has created numerous formal evening gowns in which the treatment sketched today is an accepted standard. Sometimes, to be sure, he confines the bow on the shoulder to one side. Whether he be in generous or parsimonious mood, however, the result is the same. It is one of tremendous chic.

This model is in beige satin, and in remarking so one must not forget that numerous smart Parisiennes are taking their evenings biege. It is further remarkable because of a treatment of silhouette by which the house of Premet has distinguished itself this spring. You observe how the fullness of the skirt is placed well toward the back to contrast with a plain front—well, that is the way Premet is doing these things now.

This skirt is otherwise remarkable for the clever manner in which the back section, set in on a slanting line, assumes resemblance to an overskirt. There is a big puff drapery at the left side to emphasize a draping of the corsage which places the waist line at almost a normal level. The square decolletage is shown both back and front.

Concentrated Rhubarb!

Now in a Tablet

Nature's Perfect Laxative in Convenient Form

Research has taught us to retain the active agents of fresh garden rhubarb in a highly concentrated form.

As you can realize, fresh rhubarb is 96% water and waste pulp. We keep the 4% that really does the work.

With this valuable extract we combine other proved vegetable regulators. These are compounded in a pleasant tablet called Marner's Rhubarb Tablets.

Druggists, doctors and thousands of users say this is the world's most perfect laxative. Use it and you will never again resort to harsh, habit-forming cathartics.

Try Marner's Rhubarb tonight. Just ask for the 25c or 50c size, read the interesting booklet and follow the simple directions. If you are not delighted you can have the return of your money for the asking. For sale at all

Walgreen and Economical Drug Stores

If Women knew the discovery of a great motion picture director, *their beauty would be instantly enhanced*

"I HAVE discovered that color can make or mar feminine beauty," says Mr. Dwan. "Its effect is instantly seen on the features. One shade of a color of face powder will soften, beautify, heighten a light or deepen a shadow, and so bring out to the full and enhance all the gifts of nature; while another make in the same color fails utterly of its purpose."

Having studied the subject, Mr. Dwan recommends as a result Houbigant Face Powder, and his commendation is made, as he says, "because the appropriate Houbigant shades seem to me to have a property of combining with the natural skin tones and immeasurably increasing their beauty. This property is not possessed, to my knowledge, in the same degree in any other make of powder."

Not only are the Houbigant shades superior, but the powder itself is of course of superb quality, fragranced with the incomparable Houbigant odeurs, at $1.50 and 75c the box. For purse use it comes in the smart hexagonal double compact for $2.50. Choose, too, as your powder base, the one perfect product for the purpose—Quelques Fleurs Skin Lotion—4 oz., $1.

ALLAN DWAN, noted motion picture director, whose successes include "Manhandled" and "Zaza", both starring Gloria Swanson, and the recently released "French Dressing" featuring Lois Wilson.

HOUBIGANT face powder in the *new size* 75¢

Houbigant face powders may be had in the following shades: Naturelle, Ocre, Rachel, Rosee, Ocre Rosee, and Blanche, and in all the most famous of Houbigant fragrances.

HOUBIGANT

PARIS

PARFUMEUR TO THE NOBILITY OF THREE CENTURIES

ELIZABETH ARDEN IS IN CHICAGO NOW

APRIL 12th, 13th and 14th

I've met her—and want you to meet her too

DEMEYER

I'VE read of her, heard her discussed by "beauty editors," followed her about Europe, just missed her at the laboratory of a great consulting chemist of France. I had begun to believe she wasn't real. I pictured her hiding in an oracle's cave, from whence poured forth wise commands, commands that women took to themselves—and became lovely!

But now I know that Elizabeth Arden is *real*, a vivacious flesh and blood person, who must practice all the precepts that she preaches, for she embodies all the charm that she promises to others.

And I found her, not in a cave—indeed no—but in the loveliest sort of a setting in her smart Chicago Salon at 70 East Walton Place. I was shocked by the audacious youth of her! One cannot be so famous in one's teens, and yet she might still be a slip of a girl. What conviction one look of her would carry to every woman in the world!

She talked of her work, and her enthusiasm bubbled over. For years, she has spent every hour of her day in her Salons, giving advice to her clients on their individual needs; in the laboratory, supervising the making of her wonderful Venetian Preparations, modifying formulas, testing ingredients, experimenting, working; in the office, directing the work of her Home Course, answering the letters of women all over the country who look to her for advice on their problems of personal loveliness.

She talked familiarly of what the ancients knew of the skin and of cosmetics, and what French doctors know today; of the startling gland operation; of the old method of "peeling" the face. And then she told me the very thing I had been wanting most of all to hear about, the story of her wonderful new Vienna Youth Mask! If you have not already heard of it before, you should know that this wonderful treatment is bringing about *natural* rejuvenation in a most extraordinary and perfectly healthful way.

There is not room to tell about it here, but do come in to meet Miss Arden and ask her to tell you about The Mask herself as well as all the other fascinating treatments she has perfected—for she is here in Chicago now for just that purpose—to help you personally. If you are interested in having a really lovely face and figure, if you want your skin to be clear and bright, Miss Arden will be glad to advise you. For an appointment please telephone—the number is Superior 6950.

Elizabeth Arden's Venetian Toilet Preparations are on sale at the smart shops everywhere.

ELIZABETH ARDEN

CHICAGO: 70 EAST WALTON PLACE

LONDON — NEW YORK — PARIS

© ELIZABETH ARDEN, 1928.

PREDICAMENTS . . . . Springtime in Gary

"We were planning on leaving the city and were anxious to dispose of some of the pictures my husband had painted, in the quickest possible way. We advertised them under the heading Arts and Antiques and to our great satisfaction in less than two weeks we had sold over $600 worth of oil paintings as the result of one ad."

MRS. RALPH ERBAUGH,
6109 Dorchester Ave.

$1,000 in Cash for Want Ad "Predicaments"

HAVE you joined The Tribune's Want Ad Contest yet? The only condition is that you used a Tribune Want Ad in the year prior to the first announcement of this unusual contest. Write us a letter of 500 words or less recounting the "predicament" that led you to call on The Tribune for help. Then, in addition to a chance at one of these generous major awards, you will receive $3 if your letter is published during the contest. Enter right away, for the contest closes June 1.

FIRST PRIZE	2 SECOND PRIZES	5 PRIZES	10 PRIZES	25 PRIZES
$300	$50	$30	$20	$10

Address EDITOR PREDICAMENT CONTEST

Chicago Tribune Want Ad Section

Superior 0100 . . . . . . Adtaker

SENATE GROOMS FARM BILL FOR PASSAGE TODAY

Raises Loan Fund Total to Please South.

[Chicago Tribune Press Service.]

Washington, D. C., April 11.—[Special.]—Several amendments designed to secure southern support for the McNary farm relief bill were approved today by the senate. Passage of the bill is possible tomorrow.

The only roll call came on an amendment to increase the loan fund from [illegible] to 400 million dollars. This was adopted by a vote of 42 to 30.

By increasing the loan fund the amount is made the same as provided by the Haugen bill pending in the house. The additional amount is intended for use in connection with the marketing of cotton.

This amendment and others advocated by southern senators was offered by Senator McKellar [Dem., Tenn.].

Other amendments approved provide that no action having an exclusive application to any one commodity shall be taken by the farm board unless first approved by a majority of the commodity advisory council, that no marketing period shall be begun or terminated for any commodity without the approval of the advisory council for such commodity and providing otherwise for consultation by the board with the members of the advisory council.

One of the McKellar amendments provides for the appointment of members of the advisory councils by the President instead of by the farm board. It was agreed by Senator McKellar that this amendment should be modified with the board making the appointments after opposition had been expressed by Senator Caraway [Dem., Ark.]. Action on the modified amendment was deferred until tomorrow.

A minority report from the house committee on agriculture, was filed today with the house by Representative Ketcham [Rep., Mich.] and Jones [Dem., Tex.] urges the substitution of the export debenture plan for the equalization fee.

DEDICATE STATUE TO GIRL INVENTOR OF CAMEMBERT

[Chicago Tribune Press Service.]

PARIS, April 11.—Alexandre Millerand, former president of France, and a crowd of high-hatted gourmets of Paris today dedicated a handsome monument in the village of Camembert to Marie Harel, the Norman milkmaid who "invented" Camembert cheese.

Marie was a simple country lass who lived in the time of the revolution. Legends of the countryside say the secret for Camembert was imparted to her by a fleeing priest, who took refuge with the devout Harel family. But officially the young lass was given credit for producing the cheese which the world's nose knows.

Beside the gate of the public market in the village, M. Millerand unveiled a granite monument of a typical Norman milkmaid, lace bonnet, kerchief, and wooden shoes, with this inscription: "To the Farmer Girls of Normandy and the Greatest of Them All, Marie Harel, 1741——?"

MARY AND DOUG CHARTER PLANE AND TOUR EUROPE

Los Angeles, Cal., April 11.—(AP)—Mary Pickford and Douglas Fairbanks plan to tour southern Europe by airplane and also fly to Egypt and Palestine, they announced here today in applying for passports.

The actor-producer couple of the films expect to sail from New York for Marseilles on May 5.

They will go first to the Riviera; there they will charter a plane to visit Rome, Athens, Crete and then hop to Cairo, Egypt. From Egypt their intention is to fly into Palestine, thence to Constantinople, Bucharest, Budapest and Vienna.

At Vienna their mode of travel is to be changed to a motor car by which they will journey to Holland, planning to arrive in time to attend the Olympic games in July.

BIRGER APPEALS TO PAROLE BOARD; SAYS "INNOCENT"

Benton, Ill., April 11.—(AP)—Charlie Birger, gang leader, scheduled to be hanged here Friday, for the assassination of Mayor Joe Adams of West City, has protested his innocence in a lengthy statement filed with the board of parole at Springfield, it became known today.

In the statement, which was filed in an effort to get a reprieve pending consideration of commutation of sentence, Birger declares he had nothing to do with the murder of Adams, and that the conspiracy was hatched by Connie Ritter, and "Art" Newman, two Birger gangsters, without Birger's knowledge.

Dr. James Andrews, Noted Law Authority, Dies, 72

New York, April 11.—(AP)—Dr. James De Witt Andrews, prominent as an author of legal works and for many years chairman of the committee on classification and restatement of law for the American Bar association, died tonight in a Brooklyn hospital. He was 72 years old. He formerly was of the Northwestern university faculty. He is survived by his widow, a son and a daughter, Mrs. Helen A. Minkler of Evanston, Ill.

Funeral Services Today for Brig. Gen. J. M. Eddy

Funeral services for Brig. Gen. James M. Eddy, formerly of the 131st infantry of the 33d division, will be held at 2 o'clock this afternoon in the chapel at Graceland cemetery. The military ceremonies will be in charge of the veterans' corps of the 33d division. Brig. Gen. Eddy died on Monday at his home, 543 Oakdale avenue, Glencoe.

Welsh Male Choir Repeats Success in Return Concert

The Welsh Male choir, which appeared again last night at Orchestra hall under the direction of Daniel Protheroe, is an able organization. It has a broad sweep of tone, but it also has balance and considerable expression, and likewise what is usually the last point to be developed in choral organizations, the ability to project words.

This is certainly true when it sings English, and presumably when it sings Welsh, though on this point the music department is unable to testify. But whether it sang arrangements of Handel, Welsh folk music, or art songs by stated composers, it created musical effects of value, and it had an assisting artist, likewise able, in the person of William C. Hughes, pianist.

Among other of the most recent musical events, Mr. Stock closed the midweek series of symphony concerts on the jubilant note represented by Cesar Franck's symphony and Mr. Stock's own concert version of "Tristan and Isolde" in a most superb performance. Erlyne Foreman Conel, soprano, and Harry Conel, tenor, demonstrated at Lyon & Healy hall the possession of voices good both for solos and duets, and Emma Coyle, soprano, at the same hall, displayed interesting gifts in the art of song recital.

The University of Rochester musical clubs will appear at the Union League club tomorrow night. On its instrumental side it bespeaks consideration since a number of its members are recruited from the Eastman School of Music; on its vocal side from the fact that this organization was the artistic birthplace of Charles Hedley, now an important tenor in the American Opera company.

E. M.

"At Chapel, 63rd & Harvard" —appearing in a notice means:
Lain & SON
Undertakers
316 West 63rd Street
Phone Wentworth 0025 for information
Caskets as low as $25.00

MAUSOLEUM
MONUMENT OR HEADSTONE
William J.
BLAKE MONUMENT CO.
William J. Blake, Pres't
Over 30 Years of Continuous Service
Memorials Erected Throughout the U. S.
Specializing in Individual Designs
Illustrated Booklet Free. No obligation
55 E. Washington St. Central 2917

MONUMENT
MAUSOLEUM OR HEADSTONE
Erected Anywhere by the Old and Reliable
CHAS. G. BLAKE CO.
Will be correct and durable. Free booklet.
Shops 1000 E. 67th St. Fairfax 9876
30 N. Michigan. Central 3078

DEATH NOTICES

In Memoriam.

DRIELSMA—Molly Lyons Drielsma. In sad and loving memory of our darling mother and wife who passed away three years ago today, April 12, 1925.
May her soul rest in peace.
DEVOTED DAUGHTERS AND HUSBAND.

RING—Sophie E. Ring. In loving memory of our darling mother, who passed away one year ago today.
LOVING CHILDREN.

Fraternal Notices.

FIREMEN'S ASSOCIATION, LOCAL NO. 2, I. A. OF F. F.—Ernest A. Giese. Funeral Thursday, April 12, at 2 p. m., from chapel, 4138 W. North-av. Interment Oak Ridge. Members please attend.
JOHN P. HOFF, Secy.

JOHN CORSON SMITH LODGE, NO. 944, A. F. & A. M.—Members kindly attend funeral of our departed brother, Charles Fishman, Thursday, April 12, 2 p. m., from chapel, 3556 Roosevelt-rd.
I. D. BERENBAUM, Master.
EUGENE GARDNER, Secretary.

ARENSON—Aaron Arenson, at Denver, Colo., April 10, son of Abe, brother of Isidor, George, Gus, Harvey, Sol, Martin, and Sylvia. Burial Friday, 1 p. m., from 2235 W. Division-st. Member of Keystone lodge, No. 639, A. F. & A. M.

BAUDER—Susan Bucher Bauder, April 10, aged 71. Wife of the late George G. Bauder; fond mother of George Bucher Bauder of Minneapolis, Minn., and Dorothy Bauder Trummell of 5611 Fulton-st., Chicago. Funeral services from Grace Episcopal church, 924 Lake-st., Oak Park, Friday, 2:30 p. m. Burial at Rosehill. Clinton, Ia., papers please copy.

BEAM—Effie Cooke Beam, April 11, of 927 Lawrence-av., widow of Henry D. Beam. Funeral Thursday, April 12, at 3 p. m., 2701 N. Clark-st. Burial Rosehill.

BRADLEY—Mary F. Bradley, 7009 Calumet-av., April 11, 1928, beloved wife of John G. Bradley, mother of Harry L. Winchester, Mrs. C. T. Bay, and Mrs. Fred M. Kline. Services at chapel, 63d-st. and Harvard, April 14, at 3 p. m. Interment at Evergreen.

BUETER—Sarah Hastings Bueter, 506 W. 70th-st., April 11, 1928. Beloved mother of Charles G. Bueter, Mrs. Thomas C. Janisch, and Mrs. Anna Roberts. Services at chapel, 63d and Harvard, Friday, April 13, at 3 p. m. Interment Mount Hope.

BUTH—Cathrine A. Buth, nee O'Brien, April 10, beloved wife of Max Buth and fond mother of Mrs. Thomas J. Stanton. Funeral Friday at 9:30 a. m., from parlors at 1212 E. 55th-st., to St. Thomas the Apostle church. Interment at Holy Sepulchre.

CARPENTER—Newman B. Carpenter, of Lincoln, Neb., April 11, 1928, husband of the late Hattie Hains Carpenter, brother of Dr. George H. Carpenter. Remains at Funeral home, 318-320 N. Central-av., Austin. Funeral services Saturday at Lincoln, Neb.

COONEY—Tim Cooney, 3758 N. St. Louis-av., suddenly, April 10, beloved brother of John P., Lawrence, Joseph Cooney, and Mrs. Frances Busalachi. Funeral from chapel, 3224 Montrose-av., to St. Veronica church, Whipple and School-sts., Friday, April 13. High mass at 9:30 a. m.

CRATER—Dr. Marcus B. Crater, April 10, 1928, husband of Margaret C. Crater, Westgate hotel; brother of Mrs. R. R. Davy and Jeannette Crater. Funeral services 4 p. m. Friday at chapel, 1610 Maple-av., Evanston, Ill. Interment Saturday at Princeton, Ill.

DONEGAN—George E. Donegan, suddenly, beloved son of Delia, nee McNally, and the late Edward Donegan, fond brother of Mrs. Lillian White and the late Vera Donegan, at residence, 1226 W. 72d-st. Funeral Friday, April 13, at 9 a. m., to St. Brendan's church. Interment Mount Olivet. Member of Father Perez council No. 1444, K. of C.; St. Elizabeth's court, No. 22, C. O. F.; Perez council, No. 71, N. U. A. S., and La Salle assembly, fourth degree, K. C.

EARLE—Mrs. Ines Earle, nee Rimel, April 11, beloved mother of Ruth and Robert, fond daughter of Mrs. Margaret Rimel, and sister of Mrs. Nellie Barnhart. Services at home Thursday, 2:30 p. m. Interment Marion, O.

EDDY—Brig. Gen. James Maxwell Eddy, at his late residence, 543 Oakdale-av., Glencoe, Ill., beloved husband of Elizabeth N. Eddy, father of James M. Jr. and Mrs. Marion E. Goss, member of Santiago de Cuba naval and military order, 131st infantry, Chipilly post, Sons of American Revolution. Served in France during world war. Lying in state at 7129-31 N. Clark-st. Services at Graceland chapel Thursday, April 12, at 2 p. m.

DEATH NOTICES

ENGEL—Amelia Engel, late of 6940 Oglesby-av., aged 90 years, wife of the late Jonas, fond mother of Mrs. Esther Hess, Abraham and Bernard and the late Hannah Engel. Funeral Friday, April 13, at 10 a. m., from chapel, 4936 Broadway. Interment Ridgelawn cemetery.

FEINSTEIN—Elsie Feinstein, nee Hochner, beloved wife of Morris A., fond mother of Ralph, daughter of Rosa Hochner, sister of Bertha Marder, Joe and Fred Hochner. Funeral Friday, April 13, at 11 a. m. from chapel, 3021 Fullerton-av. Interment Waldheim.

GRIFFITH—Katherine Jane Griffith, suddenly, April 9, beloved sister of Mrs Elizabeth Pritchard, Mrs. Grace Edwards, Mrs. Nell Springs, Richard Griffith of Columbus, Wis. Funeral from chapel, 5706 W. Madison-st., Thursday, April 12, at 2:30 p. m. Interment Oakridge. Columbus, Wis., papers please copy.

HAMILTON—Charles Hamilton, beloved husband of late Tena Hamilton, father of Jay F., Vane, and late Emma Hamilton. Funeral Saturday, 2:30 p. m., from home of son, 4239 Arthington-st. Phone Van Buren 3131. Interment Forest Home.

HARRIS—H. W. Harris, suddenly, April 10, at his late residence, 3618 Franklin-blvd., age 58 years, beloved husband of Sarah E., father of Harriet E., Walter A., and Robert E., brother of Albert, Lottie, Paul, May, and Austin Harris, and Mrs. Florence Schroeder. Funeral Friday, April 13, 2 p. m., at Central Park M. E. church, Central Park-av. and Huron. Interment Woodlawn cemetery.

HARRIS—Gerald Harris, infant son of Mr. and Mrs. Jerome Harris. Burial private.

HOGAN—Julia Hogan, nee O'Brien, beloved wife of the late Thomas, mother of Mrs. A. L. Keohane, Mrs. J. W. Brawner, and sister of Mrs. Johanna Scanlan. Funeral Friday at 9:30 a. m. from daughter's residence, 1420 Addison-st., to St. Andrew's church. Interment Calvary. For information call Lafayette 3387. Member of De Paul's court, No. 809, W. C. O. F.

HOCHFELDER—Sidney Hockfelder, aged 36, beloved husband of Sally, fond father of Freddie and Pauline, son of Sam and the late Mary, brother of Mrs. Rose Brown and the late Harry. Funeral from chapel, 3163 Ogden-av., Friday, April 13, at 10 a. m. Interment in B'nai Abraham cemetery at Waldheim.

HUNGERFORD—Margaret J. Hungerford, beloved mother of Mrs. Gertrude Mackenzie. Remains at chapel, 75th and Coles-av. Services and interment at Odell, Ill., at 1 o'clock, Friday.

JOHNSON—Mrs. Ida M. Johnson, beloved wife of the late Jacob A. Johnson, mother of Mrs. Mary E. Murdock, Mrs. Kate Case, and Walter L. Johnson, grandmother of Marion L. Murdock, Mrs. Grace M. McCall, John Murdock, Ruth Case, and Allan L. Case, great grandmother of Mary Lou McCall. Funeral Thursday, April 12, from St. Elizabeth's Episcopal church at 2:30 p. m. Interment, Fairmount.

KIESERWETTER — Minnie Kieserwetter, April 11, at home, 7420 Lafayette-av., beloved wife of Richard, daughter of the late Charles and Catherine Stanley, sister of Edward and the late Yellie and George Stanley. Funeral notice later.

KING—Harry H. King, suddenly at Gary, Ind., April 10, 1928, of 1601 South Fifth-av., Maywood. Husband of Mrs. Emma A. King, father of Raymond and Stella. Remains now at, and funeral from funeral home, 318-320 N. Central-av., Austin, Friday at 3 p. m. Interment Graceland.

KOEPKE—Julia Koepke, aged 70 years, dearly beloved wife of the late Charles, fond mother of Mrs. Martha Bresemann, Mrs. Annie Munsen, Henry, Charles, Edward and William, grandmother of seven grandchildren, and two great-grandchildren. Funeral Friday at 2:30 p. m. from funeral home, 3653-55 Fullerton-av. Interment Concordia cemetery. For reservations call Belmont 1816.

KORACH—Irving Korach, 19 years, beloved son of Max and Tillie Korach, beloved grandson of Mr. and Mrs. A. Cohn, beloved nephew of Mr. and Mrs. Nicholas N. Goldman, suddenly at Western Military academy. Funeral from chapel, 2235 W. Division-st., Thursday, April 12, 3 p. m. Burial at Waldheim. St. Louis, Cleveland, and Los Angeles papers please copy.

KRONAUER—Charles Kronauer, beloved husband of Carrie Kronauer, fond father of the late Bertha. Funeral Saturday, April 14, from the home, 126 S. 7th-st., Miamisburg, O.

LESCH—Jacob Lesch, April 11, beloved husband of Hannah, father of Harry, Martin, Mrs. Henry C. Kracker, grandfather of Milton L. and Helen Kracker. Burial services 10 a. m. Friday, chapel, 4437 Broadway, to Graceland.

LILLY—Dr. John M. Lilly, April 10, 143 N. Menard-av., beloved husband of Marie C., and devoted father of John, Margaret, Elizabeth, Mary, Daniel and Jeanne Lilly. Funeral Friday, April 13, 9 a. m., from St. Catherine of Sienna church. Burial at Calvary cemetery.

LYNCH—Lucy A. Lynch, at St. Joseph's hospital, April 11, at 12:45. Funeral Friday, 9:30 a. m., from St. Mary's church, Elgin, Ill. Burial Mount Hope cemetery.

MacDONALD—Kate MacDonald, age 90 years, fond wife of the late John, mother of Joe, Isabel, Harry, Bessie, Annie and Claire, at Reichmannsdorf, Germany.

MASON—Martin Mason April 10, 1928, beloved husband of Kate E. Mason, brother of Andrew Mason and Mrs. Wm. Dereen, at residence, 508 W. 56th-st., until Friday noon. Services at chapel, 63d and Harvard, Friday, April 13, at 1 p. m. Interment Rosehill. Member of Carpenter's union, Local No. 10.

McFARLAND—Nelson McFarland, April 8, at Covina, Cal., beloved husband of Ellen Pierce McFarland, father of Flora and Raymond McFarland and Mrs. H. F. Pronger. Member Mystic Star lodge, A. F. & A. M., and B. of L. E. lodge 545. Burial Covina, April 11.

McSTAY—Isabel McStay, nee McCartney, beloved wife of George. Funeral Thursday, 2:30 p. m., from 6516 Union-av. Interment Mount Hope. For information phone Stewart 0470.

MOYER—Harvey Price Moyer, at San Benito, Tex., husband of Elizabeth, father of Ben, Vera, and Mrs. Ruth Newcomber. Funeral services at Oakwoods cemetery chapel, Thursday morning at 11 o'clock.

NESSINGER—Valentine Nessinger, at his late residence, 4320 S. Wells-st. Funeral notice later.

OAKEY—John I. Oakey, beloved husband of Mary, nee Regan, fond father of Billy and Edward, dearly beloved son of Mary and the late William J. Oakey, fond brother of William, Mrs. D. C. Nettleton, Margaret, Theresa, Helen, George, James, Rita, Thomas and the late Frances Oakey. Funeral Friday, April 13, 9 a. m., from mother's residence, 817 S. Humphrey-av., Oak Park, to Holy Family church, where solemn requiem high mass will be celebrated. Interment Calvary.

ORGEL—William Orgel, beloved husband of Edna, nee Johnson, fond son of John Orgel and the late Elizabeth, brother of John and Henry Orgel, Mrs. Helen Pohlman, Mrs. Augusta Nyberg, Mrs. Bertha Bornhausen, and Mrs. Amelia Watkins. Funeral Thursday, April 12, at 1:30 p. m., from his late residence, 7631 S. Laflin-st., to Julia Gay Memorial church, 55th and Paulina, 2 p. m. Interment at Beverly; member of Boulevard lodge, No. 882, A. F. & A. M., and Amalgamated Clothing Workers of America.

PARKER—James W. Parker, April 11, at the Stevens hotel, beloved husband of Mabel Hammond Parker, father of Mrs. Howard Monroe of Pasadena, Cal., William H. and James A. Parker, brother of Mrs. Dell P. Blodgett and Mrs. Ann Broughton. Remains at chapel, 1253-55 N. Clark-st., until Saturday noon. Services at Scottish Rite cathedral, N. Dearborn-av. and Walton-pl., Saturday, April 14, at 2:30 p. m., under the auspices of St. Bernard commandery, No. 35, Knights Templar. Interment Rosehill cemetery.

PRENDERGAST—John Prendergast, suddenly, April 10, beloved husband of Catherine Prendergast, fond father of Mrs. C. Petersen, Mrs. R. McNellis, Mrs. C. Johnson, Mrs. M. Walsh, Mrs. E. McClellan, Richard and Thomas Prendergast. Funeral from late residence, 7706 Ridgeland-av., Friday at 9 a. m., to Our Lady of Peace church, where mass will be celebrated. Interment Holy Sepulcher.

ROSENBERG—Ralph Rosenberg, April 10, at Asheville, N. C., husband of Elsa, father of Ralph Jr., Donald, and Kenneth. Funeral Thursday, April 12 at Chicago. Private.

SAMUELSON—August P. Samuelson, April 10, beloved husband of Ida, dear son of Eva S., fond brother of Charles, Mrs. James Ryan, Mrs. Leonard Hershberg, and Mrs. Laurence Larsen. Funeral Saturday, April 14 at 2 p. m., from chapel, 3419 N. Clark-st. Interment Acacia Park. Remains at late residence, 5910 N. Washtenaw-av, until Saturday. Member of Park Lane lodge, No. 1125, A. F. & A. M.; Community chapter, No. 647, O. E. S., and Chicago Circle, No. 497, P. H. C.

SCHOFIELD — Gertrude A. Schofield, nee Byrne, beloved wife of the late Alexander, loving mother of Mrs. Beatrice Thomas, fond sister of Mary L., Sarah, Anna, Catherine, Mrs. Margaret Smith, John V., and Edward of Brooklyn, N. Y., daughter of the late Michael and Mary E. Byrne, nee Moroney. Funeral Friday, April 13, at 9:30 a. m. from daughter's residence, 1734 N. Keystone-av., to St. Philomena church, where high mass will be celebrated. Interment All Saints.

SPENCER—Hattie M. Spencer, nee Cahill, April 11, 1928, widow of the late Frederic Kerr Spencer. Funeral services Friday at chapel, 4227 Cottage Grove-av., private. Interment Oakwoods. Flowers gratefully declined.

DEATH NOTICES

STAMP—C. Fred Stamp, age 61 years, beloved husband of Catherine, father of Carl and beloved brother of Joseph W., Thomas A., Ernest E., and Anna, beloved son of Rev. Thomas W. Stamp, Glenwood Springs, Colo. Funeral Thursday, April 12, 2 p.m., from chapel 4209 N. Kedzie-av. Interment Rosehill cemetery.

TAYLOR—Mrs. C. Dewitt Taylor, nee Emma Elizabeth French, wife of C. Dewitt Taylor, fond mother of Clara, Filbert and Marion Runde, Richard and Harvey Taylor. Funeral Friday, 2 p. m., at late residence, 2:30 at Methodist Episcopal church, at Palatine. O. E. S. services. Burial Hillside cemetery, Palatine, Ill.

TURNBULL—William W. Turnbull, at Jacksonville, Fla., April 9, 1928, husband of May S. Turnbull, nee Smith, father of Katherine, son of William J. and Amelia S. Turnbull of Glencoe, Ill. Funeral services at Rosehill cemetery chapel, 2:30 p. m., Thursday, April 12. Interment Rosehill.

OFFICIAL WEATHER FORECAST.

The official forecast for today and tomorrow and yesterday's table of records follow:

Indiana—Showers early Thursday followed by fair through Friday; not much change in temperature.

Lower Michigan—Showers, slightly cooler in south-central portion Thursday; Friday mostly fair.

Upper Michigan—Snow or rain, colder in northwest portion Thursday; Friday probably fair.

Wisconsin—Partly cloudy to cloudy Thursday, preceded by showers in extreme east portion; Friday partly cloudy; slightly cooler Thursday in south-central portion.

Ohio—Showers, cooler in west portion Thursday; Friday fair and warmer, followed by showers at night.

Missouri—Mostly fair Thursday, cooler in southeast portion; partly cloudy Friday.

Iowa—Mostly fair Thursday; Friday becoming unsettled; showers by night; not much change in temperature.

Place of observation. State of weather. April 11, 1928, 7 p. m. Central time.	Direction of wind	Temp. 7 p. m.	Highest today	Lowest last night	Precipitation 24 hours
East central states—					
Alpena, clear	E.	38	40	32	...
Cairo, clear	S.W.	56	62	38	...
Chicago, cloudy	S.E.	44	49	35	...
Cincinnati, clear	E.	48	54	32	...
Cleveland, cloudy	S.E.	46	50	30	...

WANTED—MALE HELP.

Stores and Offices.

AT 9:45 A. M. SHARP

I will interview several young men who wish to join our company and learn to become store managers. If your income must exceed $40 a week for the first 60 days, do not apply; ambitious, inexperienced men who wish to demonstrate their ability preferred. 337 W. Madison-st., Suite 500.

BANK CLERK

for a position in cashier's department of large investment house. Imperative that applicant have plenty of loan or security department experience. Don't waste our time and yours unless you can meet this requirement. Applications will be held in strict confidence and must furnish full particulars including your present salary. Address S C 59, Tribune.

BANK MAN.

Experienced paying and receiving teller; North Side man preferred. ADDISON NATL. BANK, 3557 Southport-av.

BOOKKEEPER — EXPERIENCED, IN cleaning and dyeing business. Address Y T 148, Tribune.

CARPET MAN.

We have an opening for an aggressive carpet man who is thoroughly familiar with all details of the retail carpet business. This position offers an attractive opportunity for advancement to a qualified man who must be a salesman, able to teach others, and capable of assuming larger responsibilities in the carpet department.

All applications must be by letter, and will be held confidential. Give age, names and addresses of all employers and details of work with each in first letter.

SUPT. OF EMPLOYMENT,
FAMOUS-BARR CO.,
ST. LOUIS, MO.

[A unit of The May Dept. Stores Co.].

FURNITURE SALESMEN.

Only thoroughly experienced men need apply.
THE FAIR,
State, Adams and Dearborn.

MAN—ALERT, FOR REAL ESTATE OFfice; over 25. Must be industrious and willing to learn the sales end of the business. Salary $20 per week to start, in addition to full commission on any sale. Apply Information Desk, 11th flr., 109 N. Dearborn.

MAN — SINGLE, COLLECTOR AND APpraiser for furniture loan office; experience not necessary; must live on Northwest Side. Address D 328, Tribune.

MAN—YOUNG, AS ASST. TO MANAGER. Call 3315 Milwaukee-av., Rm. 206.

SALESMEN.

Several energetic men to sell radios and victrolas. Must be neat and very active. Splendid opportunity. Apply Mr. Strong, 7th floor, Radio Dept.
THE FAIR,
State, Adams and Dearborn.

SALESMEN.

Thoroughly experienced in office stationery.
THE FAIR,
State, Adams and Dearborn.

SALESMEN

for shoes; must have State-st. experience; salary and commission; steady positions for those who qualify. Apply Superintendent's Office, 5th floor.
LEITER BLDG. STORES.

SALESMAN.

Experienced for linens, silks, domestics, and drapery goods.
FOREST PRATT & CO.,
1049 Wilson-av.

SALES CORRESPONDENT.

Young man who is capable of appointing and handling sales agents for selling pumping machinery. A splendid opportunity for a hard worker; state full qualifications. Address S C 90, Tribune.

SHOE SALESMAN.

Young man with some experience. Permanent position. J. F. JENSEN & CO., 6316 S. Ashland-av.

SKIP TRACER—EXP. FOR PHONE WORK. R. 624, 327 S. La Salle.

STOCK BOOKKEEPER.

New York stock exchange firm has opening for high grade bookkeeper to handle customers' ledger. Must be experienced, have best of references. Address N E 97, Tribune.

STOCK BROKER'S CASHIER

New York Stock Exchange firm has opening for high grade cashier; must be experienced. Others need not apply. Have best of references. Address N J 466, Tribune.

TIMEKEEPER — CONSTRUCTION. STATE experience and salary expected. Must have refs. Address D 311, Tribune.

TYPIST.

Opening in large general office on South Side for high grade young man, 17 to 18 years old, who has had some typing exp. or has finished a typing course. Apply Thursday between 9 a. m. and noon. Rm. 1238, 33 S. Clark.

YOUNG MAN,

about 20, who can use Comptometer and typewriter for cost dept. mfg. bus.; 50 miles from city; unusual opening for bright, ambitious man to grow and obtain thorough training; state age, experience, and salary. SPIERS, 832 Pine, Michigan City, Ind.

10 YOUNG MEN,

living in North or West Side, to write orders for large public service co.; no bookkeeping experience necessary. Apply today, 2-4 p. m., 5600 Roosevelt-rd.

Executives and Managers.

ADVERTISING AGENCY OPPORTUNITY.

Young Chicago agency, now reorganizing, can offer a better break to an account executive who controls a minimum billing of $50,000; no investment required, but right man will be extended the privilege of becoming a member of firm; your letter will be treated as confidential; our organization knows of this advertisement. Address N H 256, Tribune.

PRINTING ESTIMATOR

capable of taking complete charge of production and buying for modern Commercial Plant.

This is a real opportunity for a man who is thoroughly experienced and capable. Apply by letter only, stating qualifications fully.
Wm. Kupfer Printing Co.,
200 S. Peoria-st.

SALES MANAGER,

to take charge of sales organization for old established Chevrolet agency located on North Side, delivering about 1,000 cars per year. Earning possibilities about $8,000 per year. Give name, address, phone number, and references for 5 years in first letter. Address S B 174, Tribune.

15% Com. to Man with Car.

Prefer one with some subdivision exp. to take charge and organize a large dept. to sell the finest wooded North Shore prop. Will co-operate and furnish beautiful office. This position will pay over $20,000 first yr. in commissions from start. See MR. MANUS, Rm. 1548, 310 S. Michigan-av.

SUPT. OF MAJOR EXECUTIVE TYPE,

with reputation. Plant mfg., calculating, and duplicating machinery. Machinist training essential; college training or equivalent desirable; state age, education and exper. in detail. Address N F 79, Tribune.

MANAGER

to take charge of branch office on north side; must have initiative and ability to handle salespeople; financial co-operation given to the one meeting our requirements. Apply Room 1540, 176 W. Adams-st. See Mr. Corl.

SALES ORGANIZATION.

2,500 Wis lake lots. All ready to sell at $100 each. Big money maker. Owner in city this week. Room 1308, 105 W. Monroe.

SALESMANAGER—AND ORGANIZER, TO direct sales on greatest proposition since radio. The field is virgin and earning possibilities pract. unlimited; applicant must be financially respon. but no invest. req. Security Mfg. Co., 2635 Canton-st.

ATTORNEY—COLLECTIONS; WONDERFUL opportunity; state particulars, salary, etc. Address N D 330, Tribune.

MAN—YOUNG, TO TAKE FULL CHARGE of subdivision on com. basis. Address P E 588, Tribune.

Boys—Office and Factory.

BOYS—AFTER SCHOOL, 2 TO 5 P. M.; also all day. Mr. Vito, R.421, 160 N. Wells.

WANTED—MALE HELP.

Boys—Office and Factory.

BOY

for return goods department; clothing experience necessary. Morgan Field & Co., 113 S. Clinton-st.

BOYS—5, 18 TO 22 YEARS OF AGE; GOOD salary. Apply 9:30 a. m., Mr. Seman, 323 S. Wabash-av.

MAN—YOUNG, 17 TO 18 YEARS. WEST Side corp. has opening for bright lad to learn cost accounting. Give age, education, phone, etc. Address N F 80, Tribune.

Professions and Trades.

ACME AUTOMATIC SCREW machine setters. Machinery Products Corp., 156 Whiting-st.

ARCHITECT'S DRAFTSMAN — AT ONCE. 3 yrs.' experience. Preferably residential. 571 Hohman-av., Hammond, Indiana. F. J. Wackewicz.

ARTIST—COMMERCIAL, TO PAINT DEsigns on furniture. H. Herman, 5511 Kenwood-av.

AUTO PLANT OUT OF TOWN.
SHEET METAL DIEMAKERS
TOOLMAKERS
TOOL DESIGNERS
OPEN CAR TRIMMERS
AUTO FRAME RIVETERS
MACHINIST, ALL AROUND.
CALL AT NO. 10 S. CANAL-ST. NO FEES.

AUTO MECHANICS.

Must have Chevrolet experience. 2840 N. Halsted.

AUTOMATIC SCREW MACHINE SETTERS—All kinds of machines in all parts of Chicago. National Metal Trades Ass'n., 212 N. Clinton-st.

AUTO MECHANIC—A1; ALL MAKES OF cars; steady work; right party. 3429 S. Wabash.

BARBER—SWIRL FINGER WAVER; EXpert for Milwaukee. Dearborn 2213.

BLACKSMITH—ONE WHO CAN DO WOOD work. 1201 W. Lake-st.

BOLT TRIMMER.

Experienced setter on Waterbury and Manville bolt trimmers. 1026 S. Homan-av.

BUSHELMAN — ALL AROUND; STEADY job. Apply at once. 3103 Cottage Grove.

BUTCHER—FIRST CLASS MAN TO MANage market on N. Side; must know how to handle high class trade; position will pay handsome salary to right party. Give full particulars. Address S C 537, Tribune.

CHAUFFEUR

for Reo Speedwagon. Must know city and come well recommended. Give references. Address Y A 53, Tribune.

CHAUFFEUR—WHITE, SINGLE, TO GO TO North Shore suburb. State experience if any, in housework and gardening. Address C 150, Tribune.

CHAUFFEUR—SINGLE; MUST HAVE GOOD references; willing to do any kind of work; Swedish preferred; steady position. Address S C 535, Tribune.

COLD HEADER.

DIEMAKERS

DRAFTSMAN ON MACHINE DETAILING,

DRAFTSMAN.

DRAFTSMAN.

FINISHER.

PAINTER-DECORATOR.

POLISHERS AND BUFFERS FOR AUTOMOBILE WORK. KISSEL MOTOR CAR CO., HARTFORD, WIS.

TOOL AND DIE MAKERS.

WANTED—MALE HELP.
Professions and Trades.

TOOL DESIGNER.
At least 5 years' practical experience in designing of tools, jigs, fixtures, and dies; give experience for past five years, also age and salary expected in first letter; Chicago firm. Address M O 232, Tribune.

WANTED – IMMEDIATELY, body and door metal panelers. Apply SUPERIOR BODY CO., Lima, Ohio.

WOODWORKER — FOR OUT OF TOWN chair factory; must qualify as foreman; year round employment; experience in fiber or reed furniture; mill room preferred; give experience, references, and salary in first letter. Address K N 9, Tribune.

Pharmacists.

ASSISTANT PHARMACIST—REFERENCES req. Address N H 161, Tribune.

DRUG CLERK—RELIABLE, EXP.; STEADY day job. 69th and Prairie.

PHARMACIST—REGISTERED OR ASSISTant, for afternoon and evening work. EAGLE DRUG & CHEMICAL CO., 3501 Chicago-av. Kedzie 6406.

Clubs, Hotels, and Restaurants.

COOK—WHITE, CAFETERIA, EXP.; ALSO counter man. Apply dining car. 6411 Cottage Grove.

COOKS—WHITE. APPLY 33 ROOT-ST.

COUPLE—TO WORK AS COOK AND BAKER in resort hotel. Apply 109 E. Pearson.

FOUNTAIN LUNCH AND SODA DISPENser—Experienced; must be fast and neat. Dixie Pharmacy, Jackson-blvd., Halsted.

Farm and Garden Help.

FARM HAND—SINGLE; MUST BE FOND of horses and good teamster. Steady position for right man. Address K N 32, Tribune.

GARDENER
for a private home; ground 200x400; formal cut flower and vegetable gardens; greenhouse, automatic sprinklers, oil heating; excellent quarters on premises; permanent for first class man. Answers must state experience, references, nationality, age and salary. Address N T 259, Tribune.

GARDENER—PRIVATE ESTATE, 1 HOUR from Chicago, experienced and industrious; ref. req. State age, nationality, experience and sal. expected. Address S C 71, Tribune.

GARDENER—VEGETABLE EXCLUSIVELY; single; must be competent first rate grower. Address K N 6, Tribune.

GARDENER—GOOD 2D, BUT BE WELL UP in outdoor work, particularly not afraid of work. Single. Address K N 37, Tribune.

MAN—MARRIED, FOR GENERAL FARM work. Apply M. JONES, Box 507, Libertyville, Ill.

Salesmen, Solicitors, Etc.

A Straight Talk to Men Who Value Their Time and Ability.

The Wittbold Realty organization is off to a flying start on our new 165 acre superfine development, WITTBOLD'S INDIAN BOUNDARY PK.
THINK OF SELLING property in the year 1928 as close in as 6800 north. Think what it means to you to have lots to sell that are only 3 blocks from one of the most beautiful and rapidly building new districts in Chicago.
TRY TO REALIZE the amount of sales and the big money you will make by selling Full Section Business lots and highly restricted homes and apt. sites priced as low as $995 a lot.
ONLY WITTBOLD can give you all of these advantages today. All of the story is not told here, you will hear the biggest and best news when you call. A private, personal talk means money to you. See me today.
C. G. Robinson,
Sales Dir.,
Wittbold Realty Co.,
ROOM 600, 134 N. LA SALLE.

A $10,000 SALESMAN.
A large institution has an opening for a salesman of exceptional ability. The position will pay $10,000 or more to the right man. The opening demands a man of executive ability who can advance beyond the position of salesman. He must be over 30 years of age, with mature judgment. He must have a thorough sales training and be able to point to a record of accomplishment. Ask for MR. CRYER, Room 201, 168 N. Michigan-av.

A REQUEST.
We would like to have the subdivision salespeople of Chicago investigate our proposition. Our big campaign opens Saturday, April 14th, which is the opening day of a State Bank on our property. We are sending thousands of invitations for this bank opening. Here is your chance for a big clean-up. See the property now. Get ready and get yours. Don't fail to investigate. That's all we ask. Do it now. 50x160 ft. lots, $700 and up. Sidewalks and water now in. Good business property. Public and parochial schools on property now. Best transportation. Rm. 522, 160 N. La Salle-st.
"DADDY HOBBS."

A NORTH SIDE MAN
to join the fastest growing direct organization in the sales field. If your weekly pay check is less than $50 and your opportunity for advancement limited, you can't afford to miss this chance. This is not real estate, stocks, bonds or electric appliances. We market a household necessity on liberal installment terms. Call at our branch office after 1 p. m., Suite 376 McJunkin Bldg., Broadway at Wilson-av.

A1 TAILORING SALESMEN.
sell Chicago's greatest clothing values; $23.50 for pure Virgin Wool suit or top coat; union made right here in our own 7 story tailor shops. Large size swatch samples and complete selling outfit free. Three orders daily makes you $60 to $90 a week. Great money maker for responsible, energetic men. See M. B. Oppenheimer, 844 W. Adams-st., 2d floor.

A Wonderful Opportunity
for 3 hard workers on city trade; good pay while getting experience; one of our successful salesmen will actually work with you until you are capable of working alone. Come in and go out with salesman; permanent position, with rapid advancement; experience in selling not necessary, although helpful. See
E. J. PETERSON, 475 E. Ohio.

A Growing Organization
wants a man of good appearance and clean record to sell club cottages and homesites in extensive club colony development. Leads furnished. We believe enough in our proposition to pay salaries. See Mr. Dear, Rm. 300, 110 S. Dearborn-st.

A SALARY AND COMM.
NEW SUBDIVISION NORTHWEST SIDE,
35 Min. from the Loop.
AT LESS THAN $10 PER FRONT FOOT.
ONLY $25 DOWN.
29 S. LA SALLE-ST. ROOM 648.

A1 SALESMAN.
If you are a skilled salesman accustomed to big money and seeking a permanent connection, call between ten and four at Room 825, Straus Building.
This is not books, real estate or stock, but a new and dignified work. Ask for Mr. Smith.

A Growing Organization
has opening for several men of good character preferably with real estate experience. Must have car; good income and future for hustler. Give full particulars about yourself in first letter. Address N O 124, Tribune.

A Salesman, $75 Per Week.
Come in and see the new edition of the Book of Knowledge. Big commission. Live leads furnished. MR. MORRIS, SUITE 609, 307 NORTH MICHIGAN-AV.

A1 Salesmen (2) Wanted,
with pep and punch, seeking a real position on road; should immediately see Manager, 208 W. Washington, Room 1822.

A YOUNG MAN WITH CAR
25 to 35; old est. mfr.; city sales work; unusual future; permanent position; average $65 week. Rm. 1775, 216 N. Wabash.

WANTED—MALE HELP.
Salesmen, Solicitors, Etc.

A LIVE DEAL for SALESMEN.
We furnish you with the names of actual subscribers.
No "call-backs" or "cold" prospects. All prospects are 100% good.
Big commissions and quick sales.
No experience necessary.
This is an absolutely new proposition.
ROOM 940,
29 South La Salle-st.

A GOOD POSITION
is open to a man capable of representing a reliable concern. The following requirements are necessary: Direct to consumer installment sales experience, good personal appearance, accustomed to income of at least $50 per week.
Salary and commission will be paid to man selected. Distinctive furniture and home furnishings are our line.
Call after 10:30 a. m. for personal interview. Suite 1380, 37 W. Van Buren.

Advertising Opportunity.
Young man for diversified line dealer displays sold to large manufacturers. Prefer experience allied line, but sales ability main qualification. Products and markets offer extremely interesting income and future. Commission basis. Phone Franklin 1019 between 9-12, or write Ferdon Mfg. Co., Aurora.

ADVERTISING SOLICITOR.
Experienced, for big going special edition Webster, Whitehall 4862.

AGGRESSIVE SALESMEN
can make permanent connection. Call between 8:30 and 11 a. m. at Kelvinator-Chicago Co., 151 N. Michigan-av.

AN OPENING EXISTS
in our organization for a few salesmen to work in Chicago and suburbs. The product to be sold is
FRIGIDAIRE
Electric Refrigeration,
a product of the
GENERAL MOTORS CORPORATION.
Applications will be received from salesmen 25 to 45 years of age. Only men with previous selling experience will be given consideration.
This is an exceptional opportunity for good salesmen who desire a permanent position with an attractive income and possibilites for advancement.
Drawing account against a commission and financial arrangements made during period of training. Training course will be started Monday, April 16.
Men wishing to enter this interesting and profitable field may obtain complete information by calling in person at the following offices:
313 N. Michigan. Mr. Curl.
6767 Stony Isld. Mr. Evers.
5942 Madison. Mr. Huebner.
1631 Sherman, Evanston, Mr. Hyde.
9 A. M. to 12-1 to 4:30.

AN EXPERIENCED TRAVELING SALESMAN.
Man about 35 who can prove good past sales record. We cannot use real estate men or house to house men; will only consider experienced salesmen; our products, household goods, are sold only to retail stores and jobbers. Call at sales office, Room 304, Lake Shore and Ohio Bldg. TAKE GRAND-AV. CAR TO LAKE SHORE-DR. ASK FOR MR. PETERSON.

An Unusual Type Salesman.
Salary $35 or Commission.
Staple product, est. house, local territory. See MR. ROBERTS, Rm. 722, 330 S. Wells.

ARE YOU THE MAN?
An old established real estate and construction company has placed 30,000 people in their homes in the past 20 years; want a high class representative to call on prospects obtained from newspaper advertising and to make appointments to show our model homes.
This position is not created from a newspaper campaign, but from steady, consistent newspaper advertising, which makes this organization one of the best known in the field.
To the right man experience in this line is not essential, and we will teach you the business; $75 to $100 a week should be minimum compensation for the man who will work six to eight hours a day. This is not a canvassing proposition. References will be required. Write at once, stating qualifications. Address T T 325, Tribune.

ARE YOU SET
for life in your present position? Of course you're not or you wouldn't be reading these columns. We want 3 real specialty salesmen, experienced in direct to consumer selling of high class mdse. Our average sale is $70, small down deposit, balance monthly.
Salary paid while you receive personal training.
This is not electric appliances, memberships, aluminum or any of the old lines—ours is a new, high grade line of mdse. sold direct to consumer for the first time.
Floaters and habitual job hunters need not apply—permanent men only will be considered.
Call after 1 p. m.
4554 Broadway, Suite 376.
4124 W. Madison, Suite 10.
407 S. Dearborn, Suite 1380.

ARE YOU WORTHY
of a steady job at a real salary. Room 422, Engineering Bldg.

ATTENTION, SPECIALTY SALESMEN.
I WANT 4 live salesmen to connect with the world's largest manufacturer of money making equipment for merchants.
FIRST assignment of exclusive territory on a brand new patented specialty just released, which earns a cash profit of $95 on every $100 in receipts.
CAN you sell? If so, here's something that will set you afire with its possibilities. A new, continuous playing coin operated musical instrument. Only product of its kind and one of the outstanding inventions of the age.
The Electramuse plays with the full vibrant tone which has revolutionized the phonograph business, and it "pays as it plays."
A REASONABLY PRICED instrument, sold on very attractive terms, and the salesman's commissions average $205 per unit. 70% of this amount is paid immediately upon acceptance of order.
A PERMANENT connection with a high grade, highly rated concern for good men who can cash in on our national advertising and circularizing of every prospective buyer. See Mr. Wickman, R. 412, 308 N. Michigan, Thursday after 9 a. m. Out of town appointments write.

ATTENTION!
7 Experienced Salesmen.
4 North Side, 3 South Side.
Average earning power of salesmen in this organization: First mo., $150 to $200; 2d mo., $200 to $225; 3d mo., $225 to $300 and better; $6 minimum comm. when contract is signed, plus 10% comm. on all monthly repeat orders. We sell only on a yearly contract basis. Your permanent earnings increase each month. There is no definite limit to what you earn. Our high man has been paid in cash $395 per month for the last six months. All of our men work entirely on leads furnished by us. Just think, you call only on prospects who have phoned or written in for more information about our products. What if you had this co-operation in your present or past connection, could you have made more money? The answer is obvious. We are a national organization and make promotion only from the inside to men whose capabilities are more than just salesmen. There are ample opportunities to move into executive positions. WHOLE GRAIN WHEAT COMPANY, 4500 Ravenswood-av.

WANTED—MALE HELP.
Salesmen, Solicitors, Etc.

ATTENTION!
REAL ESTATE, SECURITY, and BOND SALESMEN.
I want 10 of the best salesmen in Chicago. I prefer men who know Chicago real estate values, but this is not essential if you are a real salesman with a proven, successful record.
No doubt you have been looking for a real deal to sell on which you can make some money, but up to now you have not been able to find it. Here it is.
Is it not worth 5 minutes of your time to come up and learn the details regarding the fastest, best selling and money making proposition in Chicago today, bar none, on which you will receive the highest commission and every co-operation?
J. D. PHILLIPS,
Room 2142 Bankers Bldg.
208 S. Clark-st.

AUTOMOBILE SALESMEN — WONDERFUL opportunity; must be experienced. We can use 2 or 3 experienced automobile salesmen capable of making $5,000 to $6,000 per year. Must be financially able to make initial payment on demonstrator. Charles Lange & Bros. [Howard I. Wells, branch manager], 3850 North-av. Cap. 1128.

AUTO SALESMEN.
Experienced, who are not afraid of work, to sell full line of Graham-Paige cars; steady position if you so qualify; salary and commission. Apply ROYAL AUTO SALES, 1747-55 Milwaukee-av.

AUTOMOBILE SALESMEN.
WILLYS-KNIGHT WHIPPET CARS.
ANDERSON-CLAUSON MOTOR CO.
3040 Lawrence-av. Keystone 2727.

AUTO SALESMEN—3, EXPD., TO SELL leading Gen. Motors products; leads, 100% co-op., and opportunity for permanent connection with live organization. 3716 Fullerton-av. Belmont 4214.

AUTO SALESMEN—2 EXPERIENCED MEN needed to complete our sales force; largest South Side Chevrolet dealer. 6522 Cottage Grove.

AUTOMOBILE SALESMEN—WITH PROVEN sales record in Chicago; permanent positions. See Mr. Rochford, 2209 Michigan.

BARTLETT'S BUSINESS IS GOOD.
We need men to assist us with our thousands of qualified leads.
Our stenographic force has been enlarged to enable us to get out the leads to our sales force while fresh. We want real salesmen who will honestly and conscientiously work with us. When you work with us you work as a salesman, not as a potential buyer.
For this we make an expense allowance and pay you a liberal commission. This firm is leading its field today because we do as we say and give our sales force all the co-operation possible.
We are anticipating the opening of a new development, and it's up to you to get in NOW, at the opening of the season. It should be your chance to earn more real cash than in any other line today. If you think you are the man for us, come in and talk it over. Apply Thursday, between 9 a. m. and 5 p. m. Ask for A. A. Michelson.
FRED'K. H. BARTLETT REALTY CO.
[Not Inc.]
CHICAGO'S LARGEST REAL ESTATE OPERATORS.
69 W. WASHINGTON-ST.

BRANCH MANAGERS. FOR MEN OF VISION.
The men who had the vision of affiliating themselves with such new inventions as the telephone, automobile, radio and moving picture industries are today financially independent.
Electrolux is one of the greatest inventions of the age, indorsed by leading physicians, bankers, hospitals and industrial heads.
If you are sincere and level headed you will welcome and appreciate the lifetime opportunity we can offer the men who are able to qualify for our work.
We cannot get experienced men as we are the only ones in our particular field. Personal interview will be given from 10 to 12 a. m. and the men we select will be given 100% co-operation in every department of our work. Ask for MR. WILBOR, Room 2107, 608 S. Dearborn.

CATHOLIC SALESMEN—5.
Germ. and English speaking, city or road; lib. comm., bonus, co-operation; can make $60 wk. and qualify for pos. mgrs. under direct supervision. Soc. of Divine World Mission Press, Rm. 1110, 5 N. La Salle.

CALLERS
for child photography. $5 per day to start. Apply 318 S. Western-av.

CLOTHING AND TAILORING SALESMEN.
We have the fastest selling line in America and a service to your customers that has no equal which our salesmen are cashing in on. Apply J. H. MANNIGAN, 76 W. Madison-st.

CLOTHING SALESMEN.
An old established manufacturing concern requires the services of three men to take care of its city trade; commissions are large. See sales manager, 115 S. Dearborn, Room A, bank floor.

CLOTHING SALESMAN.
Sell direct to wearer. Cash or budget. Salary determined at interview. See Mr. Milhouse, 4th floor, 515 S. Wells-st.

CLOTHING SALESMEN—SEE L. NEDERlander, 404 S. Market, main floor.

CLUB SALESMEN.
Edgewater Athletic Club now building $2,500,000 club house on Sheridan-rd. Lots of leads. Lib. com. R. 404, 4753 Broadway.

COAL SALESMEN — PROFIT SHARING plan. Good financial backing. Local retail. Address N T 68, Tribune.

COFFEE SALESMEN.
Two advance men for territory outside Chicago; liberal drawing account and very attractive proposition for good producers; only experienced men with good records need apply. Eureka Tea Co., 500 W. 26th-st.

COMMERCIAL PHOTOGRAPHY SALESMAN —Capable man with experience in this line can make permanent, profitable connection with studio supported by a complete advertising and engraving service. Give full particulars as to qualifications. Address N T 69, Tribune.

CONSTRUCTION CO.
Wants reliable man to canvass; salary and commission. 3800 Milwaukee-av.

DO YOU QUALIFY?
If you are experienced in selling house to house and can adapt yourself to new merchandise you are in line; now opening new line of home furnishings on budget plan; restricted territory; salary and commission; no floaters wanted. Apply after 1 p. m., Rm. 315 Washington Pk. Natl. Bank Bldg., 63d and Cottage Grove-av.

DON'T PASS THIS UP!
Can you afford to pass up the best opportunity that Chicago has to offer today? We have a proposition that cannot be surpassed. To be convinced, come in and I will explain it to you thoroughly.
At present I have an opening for two Sales Managers and can use a few full or part time men. Exp. not nec., but must be of good character and give ref.
See JAMES POST, Gen. Mgr.
H. W. ELMORE & CO.,
Room 348. 29 S. La Salle-st.
HRS. 9 A. M. TO 8 P. M.

DRAWING ACCOUNT AND COMMISSION.
A large, successful Ohio manufacturer has established sales headquarters here and wants men over 25 years of age who have had experience in selling such things as brushes, hosiery, aluminumware, dinnerware, silverware, industrial insurance, electric appliances, etc. Permanent employment. We are just one block north of the Tribune Tower. Our office opens at 8 o'clock. Come early and go over the other shopping later. Ask for Mr. Cubbison, Room 603, at 612 N. Michigan-blvd.

EARN $10 DAILY.
Sell most complete line of commercial and professional stationery in the United States. Year round sales with big repeat. Liberal commissions paid daily. Limited supply $10 outfits free. Call at once. CAMBRIDGE PRESS, 22 W. Monroe-st.

EXCEPTIONAL OPENING.
We will instruct a few young men in selling; good pay from the start. Auto furnished. 4350 W. Madison, or 4525 Broadway.

EXPD. BOOK AGENTS.
Good pay for full time work, plus monthly bonus. Top man for March earned $378; must have neat appearance and sales ability. Call LITERARY GUILD OF AMERICA, Suite 921, 410 S. Michigan.

WANTED—MALE HELP.
Salesmen, Solicitors, Etc.

FEEL YOUR NECK!
From there down no man is worth over $1.50 a day. From there UP there is no limit. Moral—Use your head!
You are seeking a permanent connection where you can prosper. Your head says: "Where others prosper, I can prosper. "What others are doing, I can do. "Investigate. It may be just what I need. "Go down there now. Nothing like knowing."
USE YOUR HEAD!
H. W. Elmore & Co. is easy to find. We are in Room 348, 29 S. La Salle-st. Call any day or evening and ask for Harold Fax, General Manager.

FIVE SALESMEN.
New sales program on electric appliances. Apply before 11:30 a. m. Room 206, 220 N. State-st.

FOUR $200 A WEEK SALESMEN
By a $6,000,000 Concern
To resell investors in our organization. A permanent position for educated men, good appearance, of personality, who can qualify for Fidelity bond. Apply 9-12 and 6-9. MR. DELL, Rm. 4D, 4th floor, Midland Club, 176 W. Adams-st.

I CAN FURNISH YOU
at least 5 bona fide leads each day. 90% of these leads are from our customers and friends. You cannot help but make money with our unique plan. See MR. DEAN, 32 W. Randolph-st., Suite 612.

MEN—THE KNIGHTS OF LIBERTY, A NAtional fraternal organization, nonpolitical, nonsectarian, which stands for what its name implies, wishes to correspond with men capable of becoming State Organizers. Write giving references, experience and your fraternal connections, which you must have. KNIGHTS OF LIBERTY, 26 Court-st., Brooklyn, N. Y.

MEN.
LARGE CHICAGO MAIL-ORDER HOUSE wishes to get in touch with high grade direct to consumer salesmen, experience in house to house selling. Can become permanently engaged in a highly remunerative and dignified posi. Apply 1105 W. 35TH-ST.

MEN—OPENING FOR 2 CAPABLE YOUNG men who can be trained and developed into managerial positions. 7 men so trained within last 3 years now earning from $5,200 to $12,000 per yr. Definite income assured. Give age, experience, education and phone number. Address N H 410, Tribune.

MEN—RESIDING W. OF 4800. ALSO BERwyn, Maywood, Bellwood, to solicit and collect; salary and commission. JOHN HANCOCK LIFE, 137 Marion-st., Oak Park. Apply before 1 p. m.

MEN—YOUNG, 2, FOR SOLICITING; ALSO 2 Polish or Bohemian speaking young men; salary and commission. Best Tea Co., 3242 S. Crawford. Call after 4 p. m.

MEN—ASTONISHES EVERY ONE. MOST NEEDED ARTICLE. $56 WEEKLY TO START. 10 to 12 a. m., 39 W. Adams, R.32.

NEED A POSITION?
IF YOU CAN SHOW A SATISFACTORY PAST SELLING RECORD AND A1 REFERENCES SEE A. W. SPILLER AT ONCE AT
111 W. WASHINGTON-ST., 517 CONWAY BUILDING.

NEW YORK LIFE INS. CO.
Satisfactory income from the start for one selected. See Mr. Mackay or Mr. Hanley, 343 S. Dearborn-st., Room 510.

PART TIME MAN.
Evening work; good pay for hard worker; give phone. Address C 546, Tribune.

PERMANENT POSITION.
New subsidiary of local manufacturing concern rated AAA1, requires a man, 26-35, capable of supervising small force of salesmen locally. Same pay as city salesmen while training under experienced executive. Advancement unlimited. References required. Ph. personnel manager, Longbeach 8640, Thursday, for appointment.

RADIO SALESMEN—REL. STORE HANdling all stand. makes. Liberal comm. Crystal Palace of Music, 2645 W. North-av.

REAL ESTATE SALESMEN.
ARE YOU LOOKING FOR A REAL PROPOSITION WITH A FIRM THAT HAS SOLD SOME OF THE FINEST SUBDIVISIONS ON THE NORTH SIDE?
DO YOU WANT CO-OPERATION AND A1 LEADS TO CLOSE? IF YOU ARE A GOOD CLOSER YOU CAN MAKE AN AVERAGE OF $100 OR MORE PER DEAL WITH VERY LITTLE EFFORT.
WE NEED SEVERAL HIGH CLASS MEN WITH GOOD PERSONALITY AND APPEARANCE. YES, WE FURNISH CARS FOR PROSPECTS AND HELP YOU IN EVERY RESPECT.
COME IN AND TALK TO ME; I'LL BE GLAD TO MEET YOU AND EXPLAIN TO YOU IN DETAIL.
MR. FITZGERALD,
173 W. MADISON-ST. 8TH FLOOR.

REAL ESTATE SALESMEN.
Need 12 men, full or part time; sell lots in Cook Co., direct to clientele. M. Applebaum, 4000 Lawrence, Pensacola 4040.

RELIABLE MAN
to represent large construction company. This position will increase your present income $25 to $30 per week; no selling or canvassing. Address P M 138, Tribune.

REPRESENTATIVE—PART OR ALL TIME, for Chicago territory, by progressive gray iron and aluminum foundry producing quality castings. Product already known in Chicago; good opportunity for right man. Address K N 7, Tribune.

SALES MANAGERS, IF YOU WANT TO MAKE A REAL CONNECTION.
If you really know the value of being connected with a high class, well known establishment. If you are a man with a clean record. If you can convince me that you are the man I want, I can give you a permanent position with unlimited possibilities and large earnings. We have one of the best selling propositions of its kind in Chicago, and can turn over several good men to the man we select. Do not call unless you mean business and can furnish good ref.
See F. H. WAHR,
Director of Sales,
Room 348. 29 S. La Salle-st.

SALARY, COMMISSION AND BONUS
TO AMBITIOUS AND AGGRESSIVE SALESPEOPLE. BEST PROPOSITION IN CHICAGO. LEADS FURNISHED DAILY.
We furnish automobiles for you; make and close your sales; in fact, all you do is book appointments to our properties.
Big money to people who are looking for a permanent position with a future.
CALL AND SEE MR. JONES,
SUITE 402. 6 N. CLARK-ST.

SALARY AND COMM.
for a few aggressive men who have solicited savings accounts for neighborhood banks and have retained considerable acquaintance with these savers. We have a proposition that will appeal to such savers, and will mean exceptional earnings for you if you are a forceful worker. Apply Rm. 615 First National Bank Bldg.

SALESMEN—TO SELL PATENTED HOUSEhold necessity that is low priced and has absolutely no competition; new invention; wonderful opportunity. Apply Room 602, 210 No La Salle-st.

SALESMEN — TO DEMONSTRATE AND sell a new pat'd exerciser for men, women, and children; simple, easily understood; experience not necessary. Call after 10 a. m., Rm. 206, 509 S. Wabash.

SALESMEN—IF YOU COULD DRAW $1 TO $3 every night and still have $25 to $35 coming on Sat., would you be satisfied? That is our new plan. Call Rm. 338, 3165 W. Madison.

SALESMEN—2 AGGRESSIVE MEN WILL be trained to do an unusual kind of work; earnings $100 weekly; nothing to sell; no samples to carry; must be neat and of pleasant personality. Rm. 312, 218 S. Wabash.

SALESMEN — FULL OR PART TIME. To sell well known line of personal and commercial stationery in offices, stores, and homes. Liberal cash commissions. PROCESS ENGRAVING CO., 209 S. State-st.

SALESMEN—WE HAVE AN OPENING FOR a live-wire salesman who is willing to work and cash in. See Mr. Ruby, South Side Auto Sales, Nash Dealers, 1210 E. 63d-st.

SALESMEN—FOR PHOTO ENGRAVING, commercial art and offset lithography. Only those with experience need apply. Address N O 454, Tribune.

SALESMEN — NEW YORK LIFE INS. CO. has opening for man, 25-45, ambitious to make better than average success; ex. unnec. W. F. Oltman, Rm. 611, 105 W. Monroe-st.

SALESMEN—3 FOREIGN SPEAKING; NO real estate; experience unnecessary; good living assured from start. Call 8:30 A. M., A-1530, 166 W. Van Buren.

SALESMAN — EXPERIENCE NOT ESSENtial; can make $100 a week in comm. on road calling on professional and business men. Write or call R. 21, 6355 Broadway.

SALESMEN—TO SELL STRAND'S SAFETY razor blade sharpeners every town and city in Illinois and Indiana. Moore & Wolke, R. 1312, 38 E. Jackson-blvd.

SALESMEN—MARRIED, TO COLLECT AND solicit insurance; exp. not nec.; sal. and comm.; N. W. Side. 4710 Irving Pk.-blvd.

SALESMEN—SALARY AND COMMISSION; our men are making $100 a week. City Rug Mfg. Co., 611 E. 63d-st.

SALESMEN—THREE, TO LEAVE CITY AT once with traveling magazine crew. Room 504, 37 S. Wabash-av.

SAUSAGE SALESMAN—HUSTLER. LIVE city territory. Address N K 373, Tribune.

WANTED—MALE HELP.
Salesmen, Solicitors, Etc.

SALESMEN! FULL TIME OR PART TIME.
FIELD MANAGERS.
YOU HAVE WAITED YEARS FOR THIS ANNOUNCEMENT.
This is the first time a proposition has ever been offered you that has
NO SALES RESISTANCE!
THIS IS WHAT YOU HAVE TO OFFER:
65 BRICK BUILDINGS
Under CONSTRUCTION which sell as low as
$500 CASH DOWN PAYM'T.
"L" TRANSPORTATION.
2 STATIONS ON PROPERTY.
TRAINS EVERY 12 MINUTES.
37 MINUTES TO LOOP.
PHONES—SIDEWALKS—MAIN STREETS PAVED—OTHER PAVEMENT STARTING—WATER—SEWERS—GAS—ELECTRICITY.
PRICES VERY LOW.
This is what we will do for you:
PAY YOU A BIG COMMISSION, BONUS, CAR ALLOWANCE.
MANAGERS CLOSE ALL DEALS FOR YOU.
CO-OPERATION OF A HOUSE THAT HAS BEEN IN BUSINESS 35 YEARS.
NOTHING ELSE LIKE THIS OFFER!
We are ready for our spring campaign and want a few good men RIGHT NOW. Check this ad carefully and come in at once and see
MANAGER.
THERE IS NO OTHER PROPOSITION IN CHICAGO TO COMPARE WITH THIS.
CALL 9 A. M.-8 P. M.
THURSDAY AND FRIDAY,
ROOM 315,
111 W. WASHINGTON-ST.

SALESMAN—
One of the country's oldest and largest concerns in the advertising specialty business requires the services of a capable salesman in the Chicago territory. We manufacture our own line of high grade, copyrighted art and commercial calendars, direct mail service, and a wide range of quick selling advertising specialties in celluloid, leather and cast art metal. Permanent year around connection with weekly remittances against liberal commissions, including full allowance on mail and repeat orders. A million dollar institution with forty years' experience will back you with sales helps, leads, direct advertising, and fullest personal co-operation. For personal interview phone M. J. HACK, Wabash 5966. THE AMERICAN ART WORKS, INC., COSHOCTON, OHIO.

SALESMEN—ONE OF THE LARGEST INsurance offices in Chicago has a real opening for a man who can become a real salesman. You will be given a good contract, taught how to sell our policies, given five leads a day and guaranteed a substantial raise every year you make good. All applicants courteously interviewed. Phone Mr. Brovan, Manager, for appointment at State 0123 before 10 a. m.

SALESMEN — MEN FAMILIAR WITH wholesale and retail drug trade in Colorado; headquarters Denver; also man who has been calling on North and South Dakota retail drug trade. Headquarters Aberdeen. Nationally advertised product. Liberal salary, bonus and expenses. Must have car. Phone Mr. Miller, Haymarket 8395, for appointment.

SALESMAN—EXP., FANCY AND IMP. GROceries, with est. trade with inst., hotels, rest., clubs, in ter. adj. to Chicago. Also Mid-West States. Personal interview granted only to those who reply by letter, in strictest confidence, giving full detailed sales history and volume of business annually. John G. Neumeister Company, 156 W. Kinzie-st.

SALESMEN—WE HAVE AN ATTRACTIVE sales opportunity for two high class salesmen, selling our commercial service contracts to wholesale and large retail trade in all lines in Central States. Pays liberal commissions and compensation of $500 and more per month is not unusual. Sales Director, Pure Oil Bldg., Suite 1316.

SALESMEN
for practical inexpensive show window merchandising service for retail stores; some middle west territory open; straight commission basis, $10 on each sale. Business established 15 years. Call 905 Security Bldg., Madison and Wells.

SALESMEN—5, TO REPRESENT LARGE N. Y. manufacturer in this district; experience desirable but not necessary; not portraits, but exceptional proposition for former portrait men; $60 to $75 weekly for those who qualify. See MR. W. E. FARWELL, Suite 1540, 176 W. Adams.

SALESMEN.
New York Life Insurance company has openings in sales force for high grade men, with or without experience; liberal contract and a big opportunity. Apply Room 620, 39 S. La Salle-st. R. W. WORSEY.

SALESMEN — UNDER 40, TO CALL ON merchants; prefer those that have sold trading stamps, coupons, premium deals, etc. Can make $75 week and more. Thursday 2 to 4. WEISS ADVERTISING SYSTEM, 3951 Lawrence-av.

SALES ENGINEER — FAMILIAR WITH bldg. game to call on Chicago bldg. contractors and sell adjustable shores. Must have car, splendid opportunity. Salary and commission. Apply Room 1560 Monadnock Block, Chicago.

SALESMEN—TO CALL ON RETAIL AUTOmobile dealers of new and used cars to sell a new interchangeable window display sign. The complete set sells at $10. An easy seller, 30% commission. Call between 9 and 12 a. m., 115 S. Clinton-st. [2d].

SALESMEN—GREAT INVENTION NOW ready. Midget is the only complete vest pocket radio, guaranteed to be America's best; retails $4. Cost agent $2.50. Men now making $15 and upwards daily. Midget Radiophone Co., 82 W. Washington-st.

SALESMEN — WE HAVE A PROFITABLE side line, one that sells to all garages, filling stations and accessory stores. You can more than pay your expenses with this line. See MR. LOWMAN, 3673 Michigan-av., Saturday, April 15.

SALESMEN WANTED.
A limited number of good men to train for a position that commands a good salary. Ask for Mr. Huffman, Swenson Bros., 5531 N. Clark-st.

SALESMEN.
Exp. selling pipe valves and fittings to Chicago industries. When replying give full details. Address N J 463, Tribune.

SALESMAN—TO ASSO. WITH WEALTHY man, 20 yrs. success handling high class property, Calumet region. Unexcelled opp. for right man. Must furn A1 refs. Phone Central 8842 for appointment.

SALESMAN WITH CAR.
Must come well recommended. Good remuneration. An excellent future to right party. See Mr. McGAY, 1250 Fullerton-av.

SALESMAN — HIGH GRADE LIFE, ACCIdent, and sickness insurance; large, old line company; no investment or experience required; splendid opportunity right party. Address Y D 118, Tribune.

SALESMEN — 3, TO COVER ILL., WIS., Ind., Iowa, Minn., for smartest line of California made wash frocks. Must have car, best of references. Give full details in first letter. Address D 255, Tribune.

SALESMEN—WITH CARS, TO SELL HIGHway advertising; must be experienced; real opportunity; big commission and bonus. Phone Plaza 0322 for appointment, 9 to 12 a. m. and 2 to 6 p. m.

SALESMEN—AM LOOKING FOR 2 HIGH class men to connect with an old established North Side realty firm; salary and commissions. Apply 7549 N. Western-av.

SALESMAN—FIRST CLASS BEEF SALESman by local concern; must be well acquainted with out of town trade; good opportunity for right man. Address T X 560, Tribune.

SALESMEN—NATIONALLY KNOWN AUTOmobile insurance company has attractive proposition for a few salesmen. Call Rm. 725, 4750 Sheridan-rd.

SALESMEN—BETW. 25 AND 45; NORTHwest Side; salary and commission. Apply John Hancock Mutual Life Insurance Co., 2414 Lawrence-av.

SALESMEN—WE HAVE OPENINGS FOR 3 men, experienced in lithograph work. Good opp'ty for the right men. Address N L 76, Tribune.

SALESMAN — POSITION OPEN IMMEDIately by million dollar concern; new proposition; first time offered in Chicago. Call Room 1416, 308 W. Washington-st.

SALESMAN — CAPABLE FOR ARTICLE that will sell on sight. Very liberal commission. Call Rm. 1118, 209 S. State-st.

SALESMEN—FOR SELLING HIGH GRADE paints and varnishes to consumers. State exp. Big comm. Address N E 82, Tribune.

SALESMEN—TO SELL COMPLETE POCKET radio, sells $3.50; cost agent $1.50. Room 601, 72 W. Washington-st.

SALESMEN—LIVE WIRE; QUICK SELLER. Big profits. Call 3307 Adams, Rear.

SALESMAN—ACQUAINTED WITH BLDG. contractors. Address D 253, Tribune.

SALESMEN—5; REFS. REQ. 11-3 P. M., 506 53 W. Jackson.

WANTED—MALE HELP.
Salesmen, Solicitors, Etc.

SALESMEN TO LEARN THE BOND BUSINESS.
A successful bond salesman has a permanent business, selling the same customers year after year, and his business increases as he gains experience and widens his acquaintance. His earnings are limited only by his own ability and willingness to work. But it requires a number of years of hard work and study before he can attain success. Therefore, the applicant for the positions now open in our organization must fit the following strict requirements:
1. He must be from 25 to 35 years of age.
2. He must have had at least 3 years of successful sales experience in commercial lines in the city of Chicago.
3. He must be well educated, a gentile, and of good appearance.
4. He must be convinced that he wants to enter the bond business and be willing and able to go through a period of two or three years when his earnings will be small while he is building up his clientele.
5. He must be willing to take a small drawing account at the start until he gets into production.
If you are able to fill these requirements call Mr. Fry for appointment. Franklin 6001.
P. W. CHAPMAN & CO., INC.

SALESMEN.
Two neat appearing men for city work. Auto furnished or compensation allowed for your car. Position worth $75 to $100 a week and bonus.
Call after 10 a. m.
SALES MANAGER,
Room 512, 35 E. Wacker-dr.

SALESMEN.
DIRECT TO CUSTOMER.
BY
STRAUS & SCHRAM.
COMPLETE HOUSE FURNISHINGS.
Experienced or inexperienced. If you are of neat appearance and just average education, will give you free training and a steady, year-around position that should pay you $40 to $75 per week. Men interested will call at once at one of our following branch offices:
3318 LINCOLN-AV.
665 W. MADISON-ST.
834 W. 63D-ST.

SALESMEN.
Spare time workers. Must be regularly employed. Word of mouth advertising. No samples. No calling. No selling. Substantial earnings each week. Bona fide proposition. Prominent, nationally known local concern. Phone for appointment or call any evening after 7 o'clock. FRED B. SMITH, Morrison Hotel, State 8700.

SOLICITORS—BIG MONEY; WHOLE OR spare time. 4067 Broadway.

SOUTH SIDE SALESMEN, NOTE:
A $275 PER MO. SALARY,
plus commission, is open to the men we want. We must have branch managers developed within the next 60 days. If you are that man neither time nor money will be spared to develop you. If you can qualify you will be connected with the largest manufacturer in the world in this specific field. Direct selling experience given preference, but not demanded. Applicants considered by personal interview only. Mr. Bradish or personnel manager at our main office, Rm. 2107-19, 608 S. Dearborn, between 10 and 12 a. m.

SPECIAL ANNOUNCEMENT.
PROFIT LAND
SYNDICATE NO. 10
is now ready for the market, bigger and better than ever. Over a million dollars sold in our syndicates since we
ORIGINATED
this idea. All parcels located on car line streets FAR inside the city limits of Chicago and backed up by flat building restrictions. We invite full investigation and can assure hustling salesmen a big income if they will work.
SEE
DAVID T. CHURCH,
Director of Sales,
HINKAMP & CO., INC.,
12TH FLOOR.
100 West Monroe-st.

SPECIALTY SALESMEN.
I am in Chicago to make a sales connection with 2 specialty salesmen, between the ages of 30 and 38, who can show recent active production, calling on top executives.
A brand new high grade proposition for live, energetic go-getters; virgin territories.
Exclusive territory contract. National organization. A connection will require immediate action. Telephone for personal interview.
W. L. MOORE,
Phone Superior 0856.
EVERY DAY THIS WEEK OR ADDRESS N M 418, TRIBUNE.

SPECIALTY SALESMEN
to sell high grade insecticide. Experience selling hardware and grocery trades helpful. Big commissions. Call between 9 and 11 for interview.
R. M. HOLLINGSHEAD CO.,
1534 S. Western-av., Chicago.

SPECIALTY SALESMEN.
National organization has opening for 2 men in Illinois, Northern Ind. and Western Mich.; 6 orders per wk. pays $82; exp. in our line unnecessary. Mr. Long, 508 S. Dearborn-st., Room 1135.

SPECIALTY SALESMEN.
A well known corporation needs 2 salesmen in the Chicago territory to sell well established products to industrial plants, institutions, etc. Excellent remuneration. Address D 320, Tribune.

STRAIGHT SALARY OF $30
will be paid for the first 2 weeks to a few men who are exp. in house to house work. Permanent employment with chance for advancement. Apply MR. TORRENCE, 120 S. State, Rm. 501, between 9 a. m. and 2 p. m.

SUBDIVISION SALESMEN. SALARY AND COMMISSION.
Are your present arrangements satisfactory? Are you burned out on your Present Proposition? We invite you to investigate our New Selling Plan. If our inexperienced people can make $250 per week and up, what will an experienced salesman make?
We co-operate with our salesmen and want you to grow with us. Finest business corners, 2 blocks from L station; all improvements in; numerous buildings adjoining completed and occupied. Bona fide leads and a reputation for fair dealings are making it possible for our men to make BIG MONEY. Immediate promotion for men with managerial ability.
WE ARE SELLING OUR PROPERTY AT $125 DOWN.
INVESTIGATE THIS OPPORTUNITY.
Call 10 to 4 p. m. See
MR. N. H. SIRRELL,
134 N. La Salle, Room 1514.

THIS ADVERTISEMENT IS DIRECTED TO THE REAL ESTATE MAN OF INTEGRITY AND UNQUESTIONABLE ABILITY.
WE CANNOT USE YOUR PROSPECTS, FOLLOWING OR CLIENTELE. ALL WE ARE INTERESTED IN IS YOUR ABILITY TO HANDLE OUR OWN DEALS. YOUR EARNINGS WILL BE CONSISTENT WEEK AFTER WEEK. IF YOU ARE THE MAN CAPABLE OF FILLING THIS POSITION AN INCOME IN KEEPING WITH YOUR ABILITY IS ASSURED. ASK TO SEE ME PERSONALLY.
NORMAN ALEXANDROFF,
DIRECTOR OF SALES,
L. A. ALBERT & CO.,
180 N. Michigan-av. Suite 707.

Agents.

AGENTS—DISABILITY INSURANCE; FULL coverage policies; also limiteds at $5, $10 and $15; liberal commission; full or part time. National Accident Society, 320 Broadway, New York City. Established 1885.

Miscellaneous.

MEN—TO SELL A WELL KNOWN PRODuct in big demand now. Liberal commission. Call 9 to 1, 814 S. Lincoln-st.

COLLECTORS — ACTIVE MEN FOR CITY accounts; real estate bond required. Room 504, 37 S. Wabash-av.

THREE NEAT APPEARING MEN. Salary and commission. 401 S. Cicero.

MAN—YOUNG, TO LEARN CONFECTIONery business. 6443 Sheridan-rd.

WANTED—MALE HELP.
Miscellaneous.

TWO NEAT MEN.
$40 TO $60 A WEEK.
Steady position for two ambitious men who are willing to work for quick promotions and large pay envelopes. Unlimited opportunity—no business experience necessary to start.
Call after 10 a. m.
MANAGER,
Room 512, 35 E. Wacker-dr.

BUILDING MANAGER.
Young, able man who has enough ability to manage building and solicit tenants. Unless you have ability and energy, don't apply. Excellent future. Address N C 102, Tribune.

$90 PER WEEK
and bonus when you become a real estate specialist by taking our 6 evening courses in real estate selling. Apply tonight at 8 p. m.
Suite 700, 134 N. La Salle.

WANTED—MAN OF GOOD personality to show buildings on North Side. Must be over 25. Apply 10:30 a. m. to 12:30. Third floor, 208 W. Washington-st.

LAUNDRY, MILK, TEA, COFFEE AND BREAD DRIVERS.
I have a job that is different from what you have been doing. Your past experience is helpful, and if you are ambitious and have ability this job will pay you more money and give you a better chance for promotion. See me today, 9 a. m. to 9:30 p. m. MR. W. ANDERSON, Room 600, 134 N. La Salle-st.

AN EXTRA PAY CHECK.
Ambitious men or women, get an extra pay check working an hour or two during spare time. Does not interfere with regular employment; can work full time if you want to. Dignified work; good pay. Old established firm. Apply 9 to 11 a. m. Tues. or Thurs. eve. 7 to 8. Rm. 302, 35 N. Dearborn.

Young Business Executive
[illegible]

AN OPPORTUNITY.
SALARY. BONUS. COMMISSION.
3 Italian speaking men with neat appearance and capable of meeting the public.
M. A. CARSELLO,
134 N. La Salle, Room 1514.

RENT MANAGER—FAMILIAR WITH AUStin and Oak Park properties and renting conditions. [illegible] F. A. HILL & CO., INC., 636 W. Lake-st. Austin 0131.

AEROPLANE FACTORY,
[illegible]

CLERKS
[illegible]

MEN WITH CARS
[illegible]

ITALIAN SPEAKING MAN.
[illegible]

PHOTO COUPON.
[illegible]

COUPON MEN.
[illegible]

COLORED MEN.
80c hour, colored plant sales work. Full or part time. [illegible]

DRIVERS.
[illegible]

WANTED—MALE HELP.

Employment Agencies.

Industrial Engrs........$3-$500

ARCHITECTURAL DRAFTSMEN [3]..$50-75
PATENT DRAFTSMAN..............$75
MECHANICAL DRAFTSMAN, out of town..........$35-60
MECH. DRAFTSMAN, packing house mechy..........$200
DRAFTSMAN, elec. power plant layout..$250
SALESMEN, city and road openings.$150-350
ACCT. SYSTEMATIZER, bank experience essential..........$250 up
[8] AUTO FINANCE MEN, take charge of out of town branches.......$200 up
ORDER CLERK, college training........$125
ASST. SHIPPING CLERK..............$90
STENOGRAPHER, bet. 21-24 years, well educated to act as secretary to sales mgr...............$125 up
BANK MEN, all departments.......$65-160
Collector with car..............$175
HOTEL CLERKS AND AUDITORS...$75-175
Typist-clerk, mfg. concern.........$100

OFFICE BOYS..........$14-$18

PRINTERS' HDQTRS.

Printers will find our agency headquarters for better paying positions in their field.

HOTEL—FACTORY.

Orderly......$75. r.b. | Dishwashers......$20
Cook..............$30 | Cook.........$16. r.b.
Porter, white .$50. b. | Housemen..........$95
Fireman............$35 | Square shear hd...75c
Paint sprayer......75c | Solderers..........60c
Punch press oprs. 75c | Tool and die....$1.10
Radio service.....$35 | Auto mechanics....75c
Garage help.......$30 | Shipping room.....$25
HANDY man, pipe fitting and sheet metal exp..........60c
STOCK ROOM, mechanical parts........$25
MACHINIST, experimental work.........80c
BOY, grease and drive cars...........$23
WELDING PRESS operator..............75c
BOYS, LEARN TRADES.................$12-25

O'SHEA, R. 800, 64 E. Jack'n.

STEADY JOBS!!

MANY CHOICE OPENINGS.

Radio Service......$35 | Cooks..........$35-$40b
Electrician Hlpr...$25 | Carvers..........$35b
Plater.............$40 | Counter..........$20b
Grinder.............60c | Bus Boys.........$20b
Engineer, Lic....$175 | Dishwasher.......$60rb
Toolmaker...........85c | Couple..........$125rb
Hdy. Brick Layer..75c | Janitor..........$75rb
Arc. Welder.........85c | Housemen.........$100
Paper Hanger Hlpr 75c | Soda Dispenser....$30b
Punch Press.........60c | Porter..........$18-$25
Hand Screw..........60c | Packer..............$25
Machinist...........85c | Milling Mach........70c
Lathe Hands.........80c | Paint Foreman......Open

CALL AT NEAREST OFFICE.

LA SALLE AGENCY,
406 S. DEARBORN-ST.

WASHINGTON AGENCY,
179 W. WASHINGTON-ST.

MORRELL AGENCY,
306 W. MADISON-ST.

FRANKLIN AGENCY,
109 N. DEARBORN-ST.

2 SALES EXECUTIVES, $4,500-$6,000.

Age 32-38. Extensive exp. required in branch management, district sales or genl. sales managerial work. Business expansion necessitates adding these sales executives. An exceptionally high grade old established organization. Exp. must be in tangibles, real estate, investment, stock or bond exp. will not be considered. Immediate openings. Investigate at once.

SALES MANAGER, $3,600.

Age 30-35. Large corporation sales dept. exp. Position requires previous exp. supervision of at least 50 salaried salesmen.

TRAV. AUDITOR, $275.

At least 3 yrs. previous Sr. Public Acctg. exp. required. An unusual opportunity for a high grade accountant. Position not with a public acctg. firm.

GLADER, INCORPORATED,
220 S. State-st., 12th Floor.

INTELLIGENCE BUREAU.

Stenographers [6], loop jobs........$25-$40
Salesmen, loop..................Sal. open
Radio service men, with cars.......$35 wk.

GARAGE—HOTELS—TRADES

Auto Mech.......$45 | Hotel clerk.....$80 R.
Comb. floormen...$30 | Paperhanger........$30
Washers..........$35 | Houseman, exp......$90
Gear assemblers...70c | Body fender.......$1.35
Refrig. service....Top | Duco sprayer.........$1
Sheet metal.....$1.50 | Machinists...........80c

PRINTERS: 15 GOOD JOBS.
BOYS, LOOP BANK........$16
Boys, Learn Trades..$16-$18
162 No. State-st., R. 709.

4 COLLECTION MEN.

WILL TRAIN 3-5 MEN AGE 25-30: EAST. GROW. CONCERN: 2-3 YRS. COL.: ABLE TRAVEL: 2 YRS. EXP. BANKS, COLL. OR SALES: CAR FURN.: EXP. ....$140-$160
CREDIT MAN—AUTO FINANCE.........$150
CLERK—FOR MAIL RM., YOUNG........$70
3 BOYS—H. S. GRAD..................$70

MECHANICS—TRADES.

Mechanics......80-90c | Radio trbl. men..$45
Housemen.....$18-22 | Punch Press.........$60
Boys, 17-18.....$15-22 | Lathe hand...........75c

EMPLOYMENT EXCH.,
ROOM 908. 220 SO. STATE-ST.

Bank Placement Bureau.

W. H. WARREN, MANAGER. SPECIALIZED SERVICE FOR
BANK MEN.

JR. BKKPRS., TRUST DEPT., LP. [2]..$125
COM'L TELLERS [5]..........$135 TO $175
NOTE AND DISC. TELLER..............$175
GEN. BKKPR., NORTH..................$175

IT WILL PAY YOU TO INVESTIGATE OUR SERVICE. PHONE RANDOLPH 4307.
1809 BANKERS' BLDG., 105 W. ADAMS.

West Side Consolidated.

BKPR.-CASHIER, West...................$150
EXECUTIVE-BUYER, printing and sta..Open
SALESMAN, elect. exp....................Open
DAY WATCHMAN-INFORMATION CLERK..............................$150
4 BOYS, West Side.......................$65

Suite 313, 9 S. Kedzie-av.

HOTEL—REST.—FACTORY.

BUS BOYS.........TOP | COOKS..........$25-45
Elev. Oprs..........$80 | Sandwich Men.......$25
HOUSEMEN........OPEN | PORTERS........$17-20
Coffee Man......$17.m. | Dish Washers....$16-18
MOLDERS............TOP | BOYS, Trades....$15 up
Paper Cutter....$27-35 | Wood Workers.75-85c
Machinist.............Top | Screw Machine.......85c
CONGER SERVICE, 400 S. State, Rm. 506.

Machine Shops........70c-$1.10
Print Shops..............$25-$55
Hotels, Rest., etc.....$60-$150
Shipping Rm. Boys, etc.
ALL TRADES. 309 S. LA SALLE, R. 101.

14 Auto Mechanics....$40-$50

Truck Mechanic..........................$50-$55
2 Mechanics' Helpers..................$25-$30
8 Car Washers............................$25-$40
4 Combination Floormen.............$30-$35
CHICAGO GARAGE OWNERS' EXCHANGE, 309 South La Salle. Room 101.

TRADE SCHOOLS.

LEARN ELECTRICITY

Learn by doing in few weeks. Start any time. Day or evening. Call and visit our school or write or phone for free book.

Coyne Electrical School,
512 S. Paulina-st. Ph. West 3121.

DON'T YOU KNOW

that there is a BIG demand for men to make crowns, plates and bridgework for Dentists? Our Free Book No. 52 tells the facts. Call, write or phone for it. McCarrie School of Mechanical Dentistry, 1338 S. Michigan-av. Calumet 3422.

LEARN RADIO AND TELEGRAPHY, SHIPS, BROADCASTING, COMMERCIAL, RAILROAD. Steady employment, good salaries. CHICAGO TELEGRAPH INST., 21 N. LaSalle, R. 602. 7 W. Madis. R. 1107. 39 S. State, Rm. 1202. 1338 S. Michigan.

LEARN AUTO TRADE.

Mechanical ignition, battery by practical work in our big shops. Call or write working or idle. Also teach driving. FEDERAL AUTO ENG. SCHOOL, 2640-42 Washington-blvd. Days or eves.

LEARN A REAL BUSINESS, BARBERING.

Here's your chance. Special plan makes it possible for all to get started. Call or write for information. MOLER, 512 N. State-st.

COMMERCIAL ART.

Your desire to draw is your only qualification. Earn a real Salary—no experience necessary. WE TEACH YOU. Call, write or phone today. VERSATIL SCHOOL, 308 N. Michigan-av. Phone Central 5240.

LEARN GARAGE WORK.

Washing, greasing, simoniz., driving; 3 weeks' training qualifies you for big pay job. Steady work. Day or night instruction. CHICAGO AUTO SERVICE BUREAU, 300 S. La Salle-st. Room 101.

?SALESMANSHIP?

Inexp. or exp.; city or traveling. Many positions open. Write, call or phone Harr. 1988 for particulars. NATL. SALESMEN'S TR. ASSN., 53 W. Jackson-blvd.

LEARN BRICKLAYING, PLASTERING, with bldg. contractors. Union instructors. Come in whether working or idle. ILL. BLDG. TRADES SCHOOL, 2000-04 S. Clark.

"HOW TO READ BLUE PRINTS." This book free to building tradesmen. CHICAGO TECHNICAL COLLEGE, Dept. 2140, 118 E. 26th-st. [nr. Mich.-av.]

BRICKLAYING PAYS BIG. SHORT, INTENSIVE course, blue print, estimating, plan reading. Day or eve. Amer. Bldg. Trade School, 4341 W. Harrison. Ked. 8688.

LEARN WATCHMAKING. DAY OR EVE. classes or study at home during spare time. Low tuition. Olson School, 800 N. Clark.

LEARN WATCHMAKING—DAY OR NIGHT school; get free book No. 1. National School of Watchmaking, 1340 S. Michigan.

LEARN AVIATION, NEW EASY PAYMENT plan. COMMERCIAL AVIATION CO., Rm. 404, 343 S. Dearborn or 329 E. 39th-st.

TRADE SCHOOLS.

BECOME A REAL ESTATE SPECIALIST.

We teach you the real estate business in six meetings, held each Thursday at 8 p. m., covering subjects of 12 textbooks issued by the National Assn. of Real Estate Boards.

Entire cost of course and textbooks, $20; $10 cash, balance easy terms.

If you successfully conclude this course you will be entitled to diploma as issued by The National Assn. of Real Estate Boards.

First class starts tonight at o'clock.

METROPOLITAN REAL ESTATE INSTITUTE,
Suite 700, 134 N. La Salle.

Amazing Opportunities in
AVIATION

Flyer's working day is usually 4 hours only. Earns princely pay. One famous flyer made a million in one year—yet spurned other millions. Greer shops have biggest and best of equipment in Chicago. Learn to fly in modern CABIN MONOPLANE. Pilot and student side by side. Less noise, better instruction, safest.

Electricity and Autos.

Also taught in 7 story building. Enroll now. Come in regardless of your financial condition. Learn days or evenings. Call, write, or phone. Special offer. Mr. Jones. GREER COLLEGE, 2020 S. Wabash-av. Calumet 4600.

FLY WITH US
GREATEST OPPORTUNITY.

Men and women over 16 years now receiving thorough training in aviation in our big downtown factory and by flying new licensed planes at Municipal Airport. Many original features in the famous C. A. C. flying plan, including unlimited flying time, budget payment, and special 50 hour solo plan. Finest training, lowest cost. Come in and see with your own eyes. Day and evening classes. Call, write, or phone Harrison 5988 for big, free book, "How to Fly." Chicago Aviation Company, 737-745 South Clark-st., Chicago.

MEN—AGE 21 TO 50.

COME HERE AND LEARN WELDING. THE BIG PAY TRADE
Union Shop Conditions and a Union Card for You When Finished.
ILLINOIS WELDING WORKS, 514 N. LA SALLE-ST., CHICAGO.

MEN TO LEARN PLUMBING

DO YOU WANT TO LEARN THIS GOOD TRADE AND EARN BIG PAY? COME HERE AND LEARN UNDER ILLINOIS LICENSED MASTER PLUMBERS. LEARN THIS TRADE FROM THE GROUND UP IN THE LARGEST SHOPS OF THEIR KIND. ASK FOR SUPT. OPEN TILL 9 P. M. ILLINOIS PLUMBING WORKS, 512-514 N. LA SALLE-ST., CHICAGO.

AVIATION

If you want actual service on latest type planes and motors we offer you the most complete training in this territory. Seasoned transport pilot aces train you. Soloing 5 to 12 a week. Investigate the best. Call or write. Open until 9 p. m. AVIATION SERVICE AND TRANSPORT, 2307 S. Michigan-blvd., Dept. T-11.

AIR SERVICE

Those interested in Aviation and desiring information on training, price of course, flying time required to secure license and other Government requirements, kindly see or write H. B. Griggs, Rm. 1120, 608 S. Dearborn. Open evenings until 9. CHICAGO AERONAUTICAL SERVICE, INC.

LEARN WATCHMAKING,

ENGRAVING, JEWELRY REPAIRING. Day or night, by our profit sharing plan. Clean, easily learned, highly paid professional trade. Call or write for big free catalogue. Chicago School of Watchmaking, 549 W. Randolph-st. Open Mon., Wed., Fri. nights till 9 o'clock.

Learn Barber Trade Now.

INTERNATIONAL BARBER COLLEGE, 672, 651 and 601 W. Madison. 109 S. Wells.

STORE FIXTURES.

SEVERAL USED REFRIGERATORS, SUITable for Grocery Stores or Restaurants. Also a Cooler, and a few shopworn Household Refrigerators. McCray Refrigerator Sales Corporation, 360 North Clark-st. Telephone Superior 6348.

GROCERY AND MARKET — EXCHANGE for residential or business, in or near Chicago; wonderful opp. for Polish speaking party. For inf. ph. JNO. C. RUBIN, Spaulding 7686, bet. 6 and 10 p. m.

Complete Store Equipment

for ladies' ready to wear business; cases, carpets, register, etc. Will sacrifice. 6250 S. Halsted-st.

JULIUS BENDER, INC.

901-915 W. MADISON-ST. STORE FIXTURES. OFFICE EQUIPMENT. NEW AND USED. TIME PAYMENTS.

STORE FIXTURES—BIG SALE. WE HAVE every kind; only slightly used; monthly payments. CHAS. BENDER CO., 608 N. Wells-st.

DELICATESSEN, ICEBOX, SCALES, COUNters, shelving, slicer; like new; very reas.; easy terms. 1708 S. State-st.

SODA FOUNTAIN, 8 FT., USED 3 MOS., 1st class cond.; glassware, silverware inc. Reas. 1601 W. Grand-av. Hay. 10354.

LARGE WALL CASE FOR CIGARS AND show case, cheap; must sell it out. 3840 S. State-st. Ph. Boulevard 6484.

PARTITIONS, RAILINGS, CABINET WORK, manufacturers of high grade fixtures. HUETHER & CO., 4511 Grand. Bel. 8247.

BEAUTY SHOP AND BARBERS' FIXTURES —New and used; easy payments. PAIDAR CO., 1120 N. Wells-st. Ph. Diversey 0200.

PERMANENT WAVE MACH., 24 HEATER, used 1 yr., perfect cond.; leav. city, so must sell. Call Belmont 3623, mornings.

EQUIPMENT OF BEAUTY SHOP, ALMOST new; reas. for quick sale. H. Eriksen, 4821 Belle Plaine-av. Avenue 1186.

RESTAURANT FIXTURES—CHEAP. CALL Berkshire 1952 after 7 o'clock eves.

OFFICE PARTITIONS, RAILINGS, NEW & used. Swanson, 168 W. Chicago-av. Sup. 1333.

NATIONAL CASH REGISTER, 4 DRAWERS, worth $670, ½ price. Dearborn 4210.

TO LEASE AND WANTED TO LEASE

A REAL OPPORTUNITY.

Tenant wanted to lease entire building at 4421 Broadway, consisting of 12 modern one room apartments, all large light rooms, each equipped with Pullman kitchenette, spacious dressing closet, rollaway bed, built in bath; excellent location, near Wilson L and Broadway surf. Exceptional opportunity for right party and liberal terms, etc., can be arranged. Call at once.

ROBERT S. STRAUSS & CO., 105 W. Monroe-st. Phone Rand. 1331.

TO LEASE—ENTIRE BLDG.; 5-6 RMS.; 3 rms. in basement; 5 gar. 5629 Winthrop.

DANCING SCHOOLS.

CHICAGO ACAD'Y DANCING

1 private lesson, $1; 26 lessons, $5; 12 lessons, $3; lady-gent. instructors; orchestra. 400 S. STATE-ST., 6TH FL., CHILDS BLDG.

LEARN TO DANCE CORRECTLY. TAKE A few private lessons. Teresa Dolan Dancing School, 1208 E. 63d. Tel. Hyde Park 3080.

ALL BALLR. DANCES, TAP, STAGE, ETC. 10 les., $10. Thomas, 59 E. V. Buren, R. 304.

LEARN TO DANCE—$1 LESSON. 20 FOR $5; new dances. 24 E. Van Buren, Rm. 7.

CLOTHING, FURS, ETC.

TO RENT—"INSTANT FITTING" WEDDING clothes; all sizes. T. C. SCHAFFNER, Inc., 130 N. State-st. Phone State 6732.

SPRING BARGAINS IN FUR CHOKERS, fur trimmings. BLUMENFIELD FUR SHOP, Room 204 State-Lake Bldg. Dearborn 1253.

12 STYLISH SILK DRESSES, $3 EACH. Chic Dresses, 614 S. Kedzie-av.

BEAUTIFUL MARTEN SCARF, ½ PRICE; ideal for spring wear. Shel. 0602.

3 GOOD SPRING DRESSES, $5 EACH; RACcoon coat, $15. Briargate 5617.

MACHINERY AND TOOLS.

NO. 2 HILLES & JONES PLATE BENDING Roll. Carlson Alligator Shear, 5x5 capacity. 60x60x18 Pond Planer; two-heads. HARRIS BROTHERS COMPANY, 35th and Iron-sts. Lafayette 1900.

ONE SLIGHTLY USED TEN TON ANHYdride ice machine complete, without piping. KNOWLES FOUNDRY & MACHINE COMPANY, Ottawa, Ill.

FOR SALE—ONE 35 K. W. WESTINGhouse generator, 125 volts, D. C.; first class con. Gutmann & Co., 1511 Webster-av.

CASTOFF CLOTHING.

DON'T SELL BEFORE SEEING ORIGINAL S. Gordon. Men's Clothing, Ladies' Fur Coats. Call anywhere. Highest prices paid. 10 N. Halsted. Monroe 3014. Rog. Pk. 7548.

BEST PRICES PAID FOR MEN'S CLOTHing, ladies' fur coats; call in city, suburbs. GORDON, 3955 COTTAGE GROVE. Phones: Atlantic 3451; Lincoln 8744.

WANTED—FEMALE HELP.

Stores and Office.

APPOINTMENT GIRL — FOR BEAUTY shop. 6752 Stony Island-av.

BOOKKEEPER — YOUNG LADY: HALF time; prefer one with printing office experience; Engelwood district. Address M P 192, Tribune.

BOOKKEEPER — EXPERIENCED. CALL Dorothy Cloak Shop, 1286 Milwaukee-av.

BOOKKEEPER AND STENOGRAPHER—Exp. Acme Pillow Co., 2911 S. La Salle.

EDIPHONE OPERATOR

and stenographer; experienced; high school graduate. KEMPER INSURANCE, 4624 Sheridan-rd.

ELLIOTT-FISHER OPER.,

experienced; high school graduate. Age 22 to 28. KEMPER INSURANCE CO., 4624 Sheridan-rd.

ELLIS OPERATOR—EXPERIENCED YOUNG lady in transit dept. in large West Side bank. State age, experience, and salary expected. Address N E 171, Tribune.

GIRL—FACTORY TIMEKEEPER; MUST BE good at figures; Woodlawn or South Shore girl preferred. W. C. Ritchie & Co., 8855 Baltimore-av.

GIRL—IF UNI. OR NOR. COL. GIRL, WITHout exp. wants ofc. pos., good sal. and opp. give age, ph. Address D 428, Tribune.

GIRL—SOUTH SIDE, TO ANSWER PHONE in small office. Call between 9 and 12, Thursday. 6842 S. Western-av.

JEWELRY SALESLADIES—BARNETT & CO., cor. Jackson and Michigan-blvds., require the services of thoroughly experienced jewelry salespeople. Only those that can fully qualify and with unquestionable references need apply. Apply bet. 9 and 11. Ask for MR. EARL.

MESSENGERS.

Several vacancies with good opportunities for future advancement for small girls, 17 years of age. Inside work. No experience required. South Side office. Apply 224 W. Randolph.

SALESWOMEN,

experienced in selling women's coats, suits, dresses, silk underwear, hosiery and millinery. Can also use a number of saleswomen experienced in the above lines who will be at liberty to work two or three days a week. Apply

THE BEDELL CO.,
State and Monroe.

SALESLADIES—EXPERIENCED, TO SELL dresses. Steady and part time. Mrs. Makinson Rose Dress Shop, 6528 S. Halsted.

SALESLADIES.

Experienced, for Saturday afts.; $5. SAMUELS CLOAK CO., 1237 S. Halsted.

SALESLADY—MUST BE EXPERIENCED IN ladies' clothing and live on So. Side. Grove Outfitting Co., 7605 Cottage Grove-av.

SALESLADY—YOUNG, WITH PERSONALIty, experienced in selling dresses; permanent. 4628 Lincoln-av.

SALESLADIES—ON LADIES' DRESSES; EXperienced only need apply. Permanent positions. Mitchell Frocks, 6448 S. Halsted.

SALESWOMEN — MILLINERY. MUST BE thoroughly exp. Rm. 918, Stevens Bldg.

SECRETARY-STENO.

Real Estate, banking or financial experience; good salary and rapid advancement assured to one with proven experience and initiative. S. H. Newman, 806 Straus Bldg.

SODA GIRL — EXPERIENCED FOUNTAIN, luncheonette; good hours; steady. Roseland Drug Co., 11057 S. Michigan.

STENCIL CUTTER, MIMEOGRAPH—EXPErienced on Royal typewriter. De Voe, Inc., 173 W. Madison-st.

STENOGRAPHER.

WE HAVE AN INTERESTING POSITION FOR WELL EDUCATED YOUNG WOMAN WITH TWO TO THREE YEARS' EXPERIENCE, SMALL OFFICE, SOUTH SIDE. IN REPLY, STATE AGE, EDUCATION, NATIONALITY, EXPERIENCE AND PHONE NUMBER. ADDRESS Y A 54, TRIBUNE.

STENOGRAPHER — CAPABLE OF HANDLING DETAIL WORK QUICKLY AND ACCURATELY. YOUNG LADY LIVING AT HOME WHO HAS HAD 4 YEARS' HIGH SCHOOL AND ADVERTISING RECORD OR PUBLISHING EXP. PREFERRED. STARTING SALARY $20 WEEK. PLEASE GIVE FULL QUALIFICATIONS IN LETTER ADDRESSED TO S. W. SHAW CO., 660 CASS-ST.

STENOGRAPHER.

Secy. to manager of retail store. Must have at least 3 yrs. exp. Apply to Supt. 2d floor, Montgomery Ward & Co., 618 W. Chicago-av.

STENOGRAPHER—SOME EXPERIENCE OR bright beginner; opportunity to learn foreign trade. State salary. Address N C 51, Tribune.

STENOGRAPHER — BOOKKEEPER EXP.; sole charge of small South Side office; good salary for capable person. Phone Vincennes 5377.

STENOGRAPHER—IN LOOP OFFICE. APplicants must state age, education, exp. and salary. Address Y D 53, Tribune.

STENOGRAPHER—EXP. ALSO SWITCHboard operator. State age, experience, etc. Address N K 369, Tribune.

STENOGRAPHER AND GEN. OFFICE WORK —Exp. Apply Davis, 314 W. 43d-st.

STENO.-BOOKKEEPER—PROT. STATE AGE, educ., exp. Address D 433, Tribune.

SWITCHBRD.-STENO.—EX-

perienced; permanent position; good opportunity. Apply Thursday morning. MESSINGERS, 237 E. Ontario. See Mr. Mueller.

YOUNG LADY

With personality and refinement, who is acquainted with social affairs; interesting work; profitable to right party; give age and experience. Address N M 449, Tribune.

Executives and Managers.

WOMAN—CAPABLE, EXPD. HOME ECOnomic training pref., to assist in small tearoom. Write owner, 124 W. Marquette-rd.

Factory and Trades.

ALTERATION WOMAN—LADIES READY to wear; steady pos. Irving 9107.

ARTIST—COMMERCIAL, TO PAINT DEsigns on furniture. H. Herman, 5511 Kenwood.

ARTISTS—EXP. IN PAINTING LAMP shades. 3406 W. Roosevelt-rd., at once.

BEAUTY OPERATORS—EXPERIENCED ALL around. Apply 603 N. State-st., after 10 a. m.

Collar and Cuff Makers.

Experienced on men's shirts. Steady work, best pay, 44 hour week. PACKARD SHIRT CO., 466 W. Superior-st., near Chicago-av.

FASHION ARTIST.

One who has had layout and copy writing experience, capable of taking charge of advertising department in specialty shop in Cleveland. Apply

THE BEDELL CO.,
State and Monroe

FINISHERS—ON DRESSES. ROOM 303, 6 N. Michigan.

FITTER—ACCUSTOMED TO HIGH CLASS ready-to-wear. 5120 Sheridan-rd.

FORELADY—EXPER. FOR APRON FACtory; good salary and chance for advancement. Irving Sobel & Co., 1272 N. Woods.

FUR OPERATOR — WOMAN, EXP., AT once. Apply Rm. 511, 29 E. Madison-st.

GIRL—EXPERIENCED BUTTER WRAPPER. Apply afternoon. Dittman & Co., 125 N. Union.

MARCELLER—ALL AROUND OPR.; MUST be expert perm. waver; good for $50 wk. 5423 W. Chicago-av.

MARCELLER — GOOD APPRENTICE. Northwest Side. Ph Newcastle 0688.

MASSEUSE — GRADUATE YOUNG, WITH good personality. 805 N. State, Apt. 3.

NEWSPAPER FASHION ARTIST — SEND samples. Miss Ryan, care Milwaukee Journal, Milwaukee, Wis.

OPERATORS.

Two, first class, on high speed gum wrapping machines.

CURTISS GUM CO.,
337 E. Illinois-st.

OPERATORS—EXPERIENCED ON CORSETS and brassiers; 2 needle and 3 needle strippers; also girls for alterations. 17 W. Quincy-st., 7th floor.

OPERATORS—WORK ON LADIES' NECKwear; also girls to do light factory work. Apply ready for work. 9 N. Franklin-st. H. G. GODA.

OPERATORS.

Experienced on buttonhole machine and binding aprons. 3535 Cortland-st.

OPERATOR—GEN'L; MUST BE EXPERT IN finger waving and marcelling. F. Ernst, 4755 Sheridan-rd.

OPERATORS—EXP. ON LADIES' DRESSES; steady and good pay. Chic Frock Co., 412 S. Market.

OPERATORS—EXP. ON LADIES' DRESSES. Only exp. need apply. Steady work. Rosenthal & Becker, 324 S. Market, 2d flr.

OPERATORS—EXPD. ON COSTUMES. 58 W. Washington, Room 216.

OPERATORS—EXPERIENCED ON DRESSES. Rappaport Garment Co., 215 S. Market-st.

WATER WAVER AND GENERAL OPERATor—Expert; none other need apply. 939 N. Michigan-av.

Household Help.

BUTLER AND COOK—WHT. MAR. COUPLE or single; two in fam.; fine N. S. city home. Best exp. and ref. req. Bitt. 6945.

COOK AND 1ST FLOOR WORK—WHITE; experienced; references. Glencoe 1152.

COUPLE—WIFE GOOD COOK, MAN BUTLER and houseman, yard work; small house; 4 in fam.; best city refs. req.; no laundry. 1169 Chatfield-rd. Winnetka 1004.

GIRL—WHITE, EXPD. GEN. HSWK.; NO washing. 4104 N. Whipple. SCHNEIROW.

GIRL—GEN. HSWK.; NO WASH.; OWN R.; gd. home. 7729 Essex, Apt 1. Sag. 2263.

GIRL—GEN. HSWK. COOKING; NO LDRY.; home nights; refs. Beverly 2298.

GIRL — WHITE, GENL. HSWK., ASSIST mother. Phone Rockwell 5481.

GIRL—EXP. WHITE, FOR GENL. HSWK.; 2 in fam.; refs. Keystone 7340.

GIRL—WHITE, GEN. HSWK.; GD. HOME; 2 adlts.; exp.; own rm. Graceland 0490.

GIRL—WHITE; MOTHER'S HELPER; $7 wk. Barr, 1060 Thorndale. Edge. 5744.

GIRL—EXP. FOR GEN. HSWK.; OWN RM. and bath. Taaffe, 7730 East End-av.

GIRL—WHITE, TAKE CARE CHILD; NO ckg., no wash.; gd. home. Gilford, 5444 N. Spaulding. Keystone 3887.

GIRL—WHITE, GEN. HSWK., COOK. FLAMingo Hotel, Rm. 305, 55th and the lake.

GIRL—WHT., REFINED, CHEERFUL, GD. plain cook, exp. gen. hswk., own rm. 5 rm. apt., ref., over 25 yrs. McCabe, 2507 Ainslie.

GIRLS—2, WHITE; 1 FOR DOWNSTAIRS wk. and cooking; other upstairs wk. and serving; good home and wages; must be exp.; refs. Wilmette 1822.

GIRL—WHITE; GEN. HSWK.; ASSIST WITH 2 children; German or Bohemian pref.; refs. Davis, 6803 Clyde-av. Ph. Fair. 3319.

GIRL—WHITE; YOUNG; GEN. HSWK.; $12 wk.; good, permanent home; must be neat and orderly. Ph. Sheldrake 1741.

GIRL—WHITE, EXPERIENCED HOUSEWK., laundry; 3 in family; references. 1042 Greenwood-av., Wilmette. Wilmette 492.

GIRL—COLORED; COOK AND GENERAL housework; must have good references. Call after 10 a. m. Winnetka 1656.

GIRL—WHITE, EFFICIENT, GOOD COOK, fond of children. 1657 Pratt-blvd., apt. 3-A. Phone Rogers Park 7567.

GIRL—WHITE, GEN. HSWK.; SMALL FAMily; good home; must be fond of baby. SAMUELS, 1321 Fargo. Briargate 1918.

GIRLS—2, WHITE, 1 FOR GEN. HSWK., 1 nursegirl for 2 walking children; references required. Call Glencoe 1235.

GIRL—WHITE, GENL. HSWK. AND COOKing; 5 in fam.; small house; Rich, 1314 Greenwood-av. Wilmette 799.

GIRL—YOUNG, WHITE, GENERAL HOUSEwork; one who wants a good home; references. Keystone 5077.

GIRL—WHITE, FOR HSWK.; MUST FURnish refs. Apply at once. DRELL, 5528 Drexel-av.

GIRL—WHITE; HSWK.; NO LDRY.; 3 IN family; $10 wk. Sunnyside 7941.

GIRL—WHITE, FOR GENERAL HOUSEwork. References. Beverly 1354.

GIRL—WHITE; GENL. HSWK.; NO WASH. 3 in fam. L. Kovitz, 2217 S. California.

GIRL—WHITE; EXP.; GEN. HSWK.; MUST like children; gd. home; wages. Bev. 2685.

GIRL—WHITE, GEN. HSWK.; EXP. 1101 Hyde Park-blvd. Fair. 0839.

GIRL—GENL. HSWK.; MUST BE FOND OF children; good home. Irving 3159.

GIRL—CARE FOR BABY; EXCHANGE FOR good home, salary. Crawford 3538.

GIRL—WHITE; EXP.; GOOD COOK; GEN. hswk.; sm. fam.; gd. wages. Glencoe 306.

GIRL—WHITE, TO DO HSWK. REFS. REQ. Call Brunswick 9324.

GIRL—FOR GEN. HSWK.; WHITE; SMALL family; good home. Keystone 1289.

GIRL—WHITE; HOUSEWORK; NO LAUNdry; good home. Hyde Park 9703.

GIRL—WHT., GEN. HSWK.; G. HOME AND wages. 4907 N. Springfield. Key. 6933.

GIRL—WHITE, GEN. HSWK., ASSIST WITH baby; good home. Sunnyside 6013.

GIRL—WHITE, GENL. HSWK.; FOND OF children. Saginaw 2570.

GIRL—WHITE, EXP. GEN. HSWK.; STAY nights. Briargate 1227.

GIRL — WHITE, FOR GENERAL HOUSEwork. 555 Roscoe-st., 2d apt. Buck. 1183.

GIRL OR WOMAN—GENL. HSWK.; GOOD home. Belmont 5864. 2741 N. Drake-av.

HOUSEKEEPER—EXPERIENCED, CAPABLE of taking full charge, with the assistance of a girl doing second work, of a modern country home near White Lake, Michigan. Must be a good cook. Position guaranteed from June 15th to September 15th. Answer giving age, references and wages expected. Confidential. Address M P 190, Tribune.

HOUSEKEEPER — YOUNG, WITH SOME practical nursing exp.; cooking and hswk. KAHN, 748 Buena-av.

LADY—GEN. HSK.-COOK; SM. FAM.; PREF. prac. nurse; $15-$20, rm.-bd. Rock. 8788.

LADY—ELDERLY; BOARD, ROOM, SMALL wage. 2700 Normal or ph. Victory 3226.

LAUNDRESS—RESIDENT AND UPSTAIRS cleaning; colored; ref. req.; family of 4. Telephone Winnetka 332.

MAID—WHITE, EXP., AGE 20 TO 30, GEN. hswk., care 4 yr. old boy; ref. req.; good home and pay. Call bet. 1-4. DR. RUBIN, 3718 Lawrence-av.

MAID — GENERAL HSWK.; PLEASANT home; must be neat. COHEN, 1035 North Shore-av. Rogers Park 4066.

MAID—WHITE; HOUSEWORK; NO COOKing nor laundry; two in family; S. S.; good wages. Address D 387, Tribune.

MAID—WHITE, COMP. GENL. HSEWK. IN apt.; ref.; gd. wages; home nts. Ph. Ardmore 4296.

MAID—WHITE, GEN. HSWK., COOK., MUST like children; gd. pay; own rm., bath; no laundry. 6418 Magnolia. Sheldrake 8656.

MAID—GENL. HSWK., HUBBARD WOODS; no objections to newcomer if good cook; refs. Call Superior 6701 between 9 and 12.

MAID—WHITE NOT OVER 35 YRS. OLD; good cook and gen. hswk.; 5 rm. apt.; 2 in fam. Kenwood 1800. 5020 Woodlawn-av.

MAID—WHITE; EXP.; GEN. HSWK.; GD. cook; refs.; own rm.; 3 adults. Shoreland Hotel, Apt. 1235, 5454 South Shore-av.

MAID—WHITE, FOR COOKING AND GEN. hswk.; good home and salary; must be experienced and with ref. South Shore 8568.

MAID—WHITE, COMP. GEN. WORK, GOOD cook; family of 4, where nurse girl is kept; ref. req. Kenilworth 2930.

MAID—COMPETENT, FOR SECOND WORK. Call after 3 Thurs., 531 Linden-av., Oak Park. Phone Euclid 1484.

MAID—WHITE, GEN. HSWK.; SMALL FAM. No ldry.; ref. 5455 Potomac. Mans. 0189.

MAID — GEN. HSWK. SMALL FAMILY; stay nights. $8 week. Dorchester 4448.

MAID—GENERAL HOUSEWORK AND CARE of children. Rogers Park 2132.

MAID—WHITE; GEN. HSWK. MEYER, 4730 Ellis-av.

MAID—WHITE, EXPERD. GENL. HSWK.; plain cooking; no wash., ref. Austin 8800.

MAID—WHITE, EXP.; MUST LIKE CHILDN. Mother emp. Hirst, 6956 Paxton-av.

MAID—WHITE, HSWK.; EXP.; SML. FAM.; no wash., no cook. Spaulding 4335.

MAID—GEN. HSWK. PLAIN COOK, SMALL family. 3156 Cambridge, nr. Belmont.

MAID—GEN. HSWK.; WHITE; SM. FAM.; stay nights. 8044 Carpenter. Vin. 7719.

MOTHER'S HELPER—WHITE GIRL, HSE. wk.; no laundry; references. Phone University 852, Evanston.

MOTHER'S HELPER — WHITE; STAY nights. Horwich, 4911 N. Drake-av., Jun. 0734.

MOTHER'S HELPER — WHITE, STAY nights; ref., $10. Bittersweet 0329.

MOTHER'S HELPER—WHITE; LT. HSWK., care girl 5; gd. home. Edgewater 1194.

MOTHER'S HELPER — IN SHERIDAN Beach Hotel, Rm. 601. Sheldrake 7600.

MOTHER'S HELPER — WHITE, YOUNG; light hswk.; excell. home. Sunnyside 1565.

MOTHER'S HELPER—WHITE; GOOD HOME. Phone Keystone 5930.

MOTHER'S HELPER—WHITE; GD. HOME; hotel. Call Bittersweet 4630, Apt. 416.

MOTHER'S HELPER—WH., ASSIST WITH baby; stay nights. Singer, Bittersweet 3800.

MOTHER'S HELPER—WHITE, LGT. HSWK. SAMPOVITZ, 550 Aldine. Bitterswt. 4581.

NURSEMAID—WHITE, COMPETENT, VERY fond of children; no laundering; good home, good pay. Ph. Lake View 10319.

NURSE OR GOVERNESS—EXP. BOY 2½ years. Refs. Ph. Blmont 7666 after 6.

NURSE—WHITE, CAPABLE OF CARING for 2 children. Rogers Park 0390.

WOMAN — RELIABLE, WHITE; HALF days; washing and ironing; light housework; cook evening meal; small family. MRS. COOK, 1526 E. 63d-st.

WOMAN—EFFICIENT, TAKE CHARGE OF 3 children 5, 8 and 10 yrs. old and do some upstairs work in country; interview. H. P. ZIMMERMAN, 731 Plymouth-ct.

WOMAN — YOUNG; WHITE; GENERAL housework; small family; Swedish or German preferred; home nights. J. R. Ashby, 6956 Jeffery-av.

WOMAN OR NURSE — 2 CHILDREN, 7-3 yrs.; good plain cook; no heavy work or laundry. 4529 Malden. Edgewater 7648.

WOMAN OR GIRL — WHITE; CARE FOR baby; no hswk. 2210 Arthur-av., 1st apt.

WOMAN — YOUNG; WHITE; CARE OF house; 2 chld.; stdy.; gd. home. 1013 W. 63d.

WOMAN—FOR LT. HSWK.; SMALL APT.; 2 in fam.; plain ckg. Fairfax 3870.

Clubs, Hotels, and Restaurants.

CHECKER—YOUNG, EXP., FOR CAFETERia; no Sun. Address Y T 55, Tribune.

COOK AND BAKER—FOR RESORT HOTEL. Apply 105 E. Pearson.

COUNTER GIRL—APPLY DINING CAR, 6411 Cottage Grove.

FOOD CHECKER AND PANTRY GIRL—EXperienced. Apply after 10 a. m., HOTEL DAVIS, Steward Dept.

GIRL—SHORT HOURS. HILL, 624 S. Michigan.

SANDWICH MAKER — EXP., FOR HOT box lunch. 5354 Bloomingdale-av.

TEA ROOM MANAGER—HOME EC. GRAD. with exp., age 25-35; no Sun. work; state religion, give details training and exp. Address N D 530, Tribune.

Saleswomen.

ARE YOU THE WOMAN?

An old established real estate and construction company that has placed 30,000 people in their homes in the past 20 years wants a high class representative to call on prospects obtained from newspaper advertising and to make appointments to show our model homes.

This position is not created from a newspaper campaign but from steady, consistent newspaper advertising, which makes this organization one of the best known in the field.

To the right woman experience in this line is not essential, and we will teach you the business. $75 to $100 a week should be minimum compensation for the woman who will work six to eight hours a day. This is not a canvassing proposition. References will be required. Write at once stating your qualifications. Address P L 475, Tribune.

CONSTRUCTION CO.

wants reliable woman to canvass. Salary and commission. 3800 Milwaukee.

EARN $10 DAILY.

Sell most complete line of commercial and professional stationery in the United States. Year round sales with big repeat. Liberal commissions paid daily. Limited supply $10 outfit free. Call at once. CAMBRIDGE PRESS, 22 W. Monroe-st.

LADIES—5 HOUR DAY, GOOD PAY, PERM.; old established co.; not real estate; exp. or inexp. R. 1410, 30 N. Michigan.

LADY OR MAN—EXPERIENCE UNNECESsary, sell photo certificates; $1 net each. Apply 1035 E. 63d-st.

WANTED—FEMALE HELP.

Saleswomen.

BARTLETT'S BUSINESS IS GOOD.

We need women to assist us with our thousands of qualified leads.

Our stenographic force has been enlarged to enable us to get out the leads to our sales force while fresh. We want real saleswomen who will honestly and conscientiously work with us. When you work with us you work as a saleswoman, not as a potential buyer.

For this we make an expense allowance and pay you a liberal commission. This firm is leading its field today because we do as we say and give our sales force all the co-operation possible.

We are anticipating the opening of a new development, and it's up to you to get in NOW, at the opening of the season. It should be your chance to earn more real cash than in any other line today. If you think you are the woman for us, come in and talk it over. Apply Thursday, between 9 a. m. and 5 p. m. Ask for Mr. A. A. Michelson.

FRED'K H. BARTLETT REALTY CO.
[Not Inc.]
CHICAGO'S LARGEST REAL ESTATE OPERATORS.
69 W. WASHINGTON-ST.

NEED A POSITION?

IF YOU'RE OVER 25 YEARS SEE A. W. SPILLER, 111 W. WASHINGTON-ST., 517 CONWAY BUILDING.

RELIABLE WOMAN

to represent large construction company. This position will increase your present income $25 to $30 per week. No selling or canvassing. Address T A 127, Tribune.

SALESWOMEN.

Internationally known manufacturer has several openings for high class saleswomen to assume charge of special department selling a high class product in department stores. Applicants must be in a position to leave the city. These positions are permanent and offer an exceptional opportunity to women with sales experience. Remuneration based on salary and commission. Phone Mr. Brons, SCHOLL MFG. CO., 213 W. Schiller-st., for appointment.

SALESWOMEN.

If you desire to make money on an article of unquestioned merit, call and see us regarding the Webster New International Dictionary with reference History of the World. HOUGHTON-MIFFLIN CO., 2500 Prairie-av., Chicago, Illinois.

SALESLADIES—TO CALL ON RETAIL AUtomobile dealers of new and used cars to sell a new interchangeable window display sign. The complete set sells at $10. An easy seller. 30% commission. Call between 9 and 12 a. m., 115 S. Clinton-st. [2d].

SALESLADY—WITH KNOWLEDGE OF THE beauty parlor trade, to sell Jeffco Florida greaseless skin cream; entirely different from any cream on the market; exclusive agency to right party. Jeffco Products Co., 101 E. Mount Royal-av., Baltimore, Md.

SALESWOMEN—FULL OR PART TIME. To sell well known line of personal and commercial stationery in offices, stores, and homes. Liberal cash commissions. PROCESS ENGRAVING CO., 209 S. State-st.

SALESWOMEN—FOR CITY AND SUBURBS, for a new liquid marcel wave renewer; no competition; sold on money back guar. Call 123 W. Madison, Room 410, Mr. Meyers.

SALESWOMEN—OVER 28; LADIES' WEAR; experienced; also part time workers. 17 W. Quincy-st., 7th floor.

SALESLADIES—SALARY AND COMMISsion. Our salesladies are making $100 a wk. City Rug Mfg. Co., 611 E. 63d-st.

SALESLADIES—TO SELL FINEST LINE OF dresses direct from 5th-av., N. Y. Fifth Ave. Styles, Inc., Room 1300, 5 S. Wabash.

SALESWOMAN—EXP., INEXP., $25 WK.; perm. 6338 Cottage Grove, 2d. Thur.-Fri.

SALESWOMEN—EXP., INEXP., $25 WK.; perm. 2607 Milwaukee, Rm. 8. Thurs.-Fri.

SALESWOMEN—3, SELL APRONS; SAL.-com. Gold Coast Art Studio, 1321 N. Clark.

SALESWOMAN — EXP., INEXP., $30 WK.; perm. R. 42, 801 Milwaukee. Thurs., Fri.

Miscellaneous.

A FEW LADY APPOINTMENT MAKERS.

Age 25-50; salary at once; commission and bonus. We furnish the prospective customers, automobiles and chauffeurs. You make the appointment. Our expert sales managers will do the selling and help you make large commissions. See MR. LYTLE.

PERCY WILSON & CO.,
FOUNDED ON 21 YEARS OF REAL ESTATE SERVICE.
11TH FLOOR. 109 N. DEARBORN.

The Woman Over Thirty Without Business Training

Has peculiar advantages in our educational service to mothers and their children. Position demands a good general education, appreciation of worthwhile things, and a high type of personality. The necessary business training is given by us.

Call on MRS. KNOCHE, Suite 1004 London Guaranty & Accident Building, corner Wacker-dr. and Michigan-blvd.

SALARY, COMMISSION, AND BONUS

TO AMBITIOUS AND AGGRESSIVE SALES PEOPLE. BEST PROPOSITION IN CHICAGO. LEADS FURNISHED DAILY.

We furnish automobiles for you; make and close your sales—in fact, all you do is book appointments to our properties. Big money to people who are looking for a permanent position with a future.

CALL AND SEE MR. JONES, SUITE 402. 6 NORTH CLARK-ST.

WANTED—WOMAN OF good personality to show buildings on North Side. Must be over 25. Apply 10:30 a. m. to 12:30. Third floor, 208 W. Washington-st.

WOMEN WITH CARS!

PART TIME OR FULL TIME.
CAR ALLOWANCE, BONUS.

Good remuneration. No selling. Apply Wednesday or Thursday, 10 a. m.-4 p.m. ROOM 366, MANAGER, 111 W. Washington-st.

A WOMAN.

Somewhere there is a woman whose present income is not sufficient to provide her with the ordinary present day necessities; this woman is ambitious, is either a housewife or a business woman, and is willing to try any legitimate work that will add to the present income. If you are such a woman see me, bet. 9 a. m. and 8:30 p. m. MR. P. KEARNEY, Room 600, 134 N. La Salle.

A FAIR SALARY AND LIBERAL COMMISSION

For a limited number of ladies who are desirous of learning our business. Applicants must furnish references. Interviews from 10:30 to 3. Ask for MRS. ESENTHER. Room 604. 111 W. Monroe-st.

MARRIED WOMEN
to assist executive.

Two or three hours a day. Prefer women with some business experience before marriage. Good pay; convenient hours. Address P P 433, Tribune.

WOMAN—WE OFFER A PERMANENT POsition to a capable woman, 24-45, who wishes to build up an assured business future; educational background and high type of individuality necessary. Thorough training and fullest co-operation given bright applicant. Write fully; give phone. Address P D 373, Tribune.

YOUNG LADY,

twenty-five years or over, as executive assistant. Must be neat appearing, intelligent, willing to work and follow instructions.

CALL AND SEE MR. JONES. SUITE 402. 6 N. CLARK-ST.

WOMAN—UNIQUE TYPE OF CHRISTIAN service, invoking salesmanship with excellent income is offered well educated Christian woman, 23-40. Those with church or teaching experience preferred. Write fully or see MISS LOCKMAN, 1018 S. Wabash-av.

WOMEN

over 25, with sales experience for permanent position, with old established concern. See Salesmanager, 82 W. Washington, Rm. 116.

LADY—WELL EDUCATED, ACTIVE, OVER 25, with some sales ability, in subscription dept. of publisher; 2-4 daily; exp. unnecessary; good pay and perm. Call 10-12. Mr. Weakley, 508 S. Dearborn, Rm. 1240.

WOMAN—OPPORTUNITY FOR ENERGETIC, with personality; about 25 years; give phone, address; not real estate, bonds or insurance. Address D 237, Tribune.

COLORED WOMEN.

80c hour, doing pleasant sales work. Full or part time. 3249 Cottage Grove.

YOUNG WOMAN—TO LEARN PRACTICAL nursing. Pay and maintenance while learning. Personal interview only. 2637 Prairie.

WOMAN-TEACHER OR COLLEGE—[25-50]. Can earn $50 wk. Open April 23. Give phone. Address P M 206, Tribune.

WOMEN—PLEASANT WORK; BONUS AND comm. paid weekly. R. 601, 58 E. Wash'n.

WANTED—FEMALE HELP.

Miscellaneous.

HOUSEKEEPERS

For other work in their spare time I have a few openings for responsible people who are willing to apply themselves a few hours a day. Call tonight at 7:30 p. m. Mr. Burns, 134 N. La Salle, Room 1514.

Employment Agencies.

CONSOLIDATED AGENCIES

NO REGISTRATION FEE.
OFFICE OPEN 8:30 A. M. UNTIL 6:30 P. M.
STENO., A1, bond house...................$150
STENO.-FULL CHGE. BKKPR., loop.....$130
STENO.-SECY., nice office...............$125
STENO.-SWITCHBD. OPERATOR..........$110
STENOGRAPHER-CLERK.....................$95
REMINGTON WAHL OPERATOR............$125
2 TELEPHONE SOLICITORS; loop.........$100
STENO.; experd.; Northwest...............$70
CLERK, Michigan-av..........................$70
STENO., Southwest side.....................$85
TYPIST; loop....................................$65
POLICY WRITER; Michigan-av..............$90
ASST. BKKPR.-TYPIST; insurance........$115
CASHIER-TYPIST; loop........................$90
2 TYPISTS; loop; nice office................$90
ELLIOTT FISHER BILLER; good hrs......$110
ADDRESSOGRAPH OPR.; loop...............$110
TYPIST; loop; small office....................$78
TYPIST-BILLER; loop...........................$90

Suite 500, 110 S. Dearborn.

Steno., switchbd., bonds..$30

STENO., ADV., LOOP..........................$30
STENO., KNOW. SPANISH & ITAL..........$30
STENO.-SWITCHBD., small office..........$23
STENO., Near North...........................$25
STENO., Life Ins., Loop......................$25
STENO., Ins., North...........................$25
STENO., 1 year's exp..........................$20
TYPIST-SWITCH., Bonds, Loop.............$23
TYPIST, little Steno..........................Open
TYPIST, know Multigraph...................$23
TYPIST, piece work...........................Open
DEMONSTRATOR, Cosmetics................Open
SALESLADIES, magazines......$25 and Comm.
DISTRIBUTORS of samples...............$3 Day

The HONES CORPORATION,
20 W. JACKSON-BLVD., 9TH FLOOR.

Steno., sales office............$30

STENO.-EDIPHONE OPR., high class....$25
STENO., Sash and Door exp...............Open
STENO.-SWITCHBOARD [3]..................$20
STENO., beginner, 4 yr. High School.....$20
BKPR.-STENO.....................................$25
ELLIOTT FISHER BKKPR.......................$25
DICTAPHONE OPR...........................$27.50
DICTAPHONE OPR., Loop......................$23
SALESGIRL, Candy..............................$18
TYPIST-SWITCHBOARD OPR..................$22
TYPIST-CLERK; good future.................$20

The VOCATIONAL BUREAU,
20 W. JACKSON-BLVD., SUITE 904.

"A. R. B." OPENINGS.

Stenographer, College edu., A1 loop firm.$35
Stenographer, age 23-27, N. W. S. firm..$30
Stenographer-Clerk, Lumber exp...........$30
Stenographer, real estate or legal exp....$25
Comptometer Opr., north of loop..........$20
Bookkeeper, some stenography, loop.......$25
Cashier, for S. S. auto firm, single.........$20
Office Clerk, H. S. grad., neat penman....$18
Messenger Girl, age 17, small size..........$14
Call early today. Open at 8 a. m.
No Registration fees or advance payment.
AMERICAN RAILWAY BUREAU, 11 S. La Salle-st. Suite 1135.

C-R-A-I-G A-G-E-N-C-Y.

HEADQUARTERS FOR STENO.-SECYS.
LEGAL STENO., fine loop ofc...............$130
STENO., SMALL NORTH SIDE OFC.........$110
SWITCHBD.-LITE STENO., recepn..........$110
DICTAPHONE OPR.-LITE STENO............$110
STENO., LOOP, dandy small ofc.............$85
5 STENOS. WANTED, 1 yr. exp......$85 up
BEGINNER STENO., 4 yrs. h. s. ed.........$85
MULTIGRAPH OPR., hand feed..............$100
POLICY WRITERS, 2, fine opp...............$90
Impossible to list all our positions!

209 S. STATE-ST.

EMPLOYMENT EXCHANGE.

STENO.-BOOKKEEPER.........................$130
STENO., legal off., exp. not nec...........$115
STENO., S. W.....................................$110
STENO., small off..................................$90

Hotels and Restaurants.

Hosp. help....$50.r.b. | Waitresses..........$18
Counter girls.......$15 | Fount. girls.........$21
Pantry girls.........$85 | Cook...................$18
Hotel maids.........$75 | Cig. women..........$18
Mangle girls........$40 | Couple...............$125

ROOM 908, 220 S. STATE-ST.

SPECIALS!!

Locker rm. club$80rb | Cafe Cook...........$35b
Asst. Hskpr.......$50rb | Second Cook.........$22b
Hotel Maids.........$70 | Sandwich..............$18b
Gen. Hswk.........$20rb | Carver..................$20b
Sorter, Ldry.........$18 | Pantry.................$60rb
Power Mach........Open | Kitchen, Sht Hr....$12b
Light Fact.....$16-$18 | Dishwasher...........$16b
Dining Room......$55rb | Diet Kitchen........$50rb

FRANKLIN AGENCY,
ROOM 404. 109 N. DEARBORN-ST.

MANY CHOICE OPENINGS IN HOTELS, clubs, restaurants, lunch rooms, cafeterias, institutions, hospitals, private homes, laundries, stores, shops and factories, at best salaries. Call at our nearest office.
LA SALLE AGENCY, 406 S. Dearborn-st.
MORRELL AGENCY, 306 W. Madison-st.
FRANKLIN AGENCY, 109 N. Dearborn-st.

THE BAYNE AGENCY.

HIGH GRADE POSITIONS.
STENO.-BKKPR.—1 girl office, N. W.....$125
STENO.—Rapid advancement..............$115
BOOKKEEPER—Loop..........................$130
ELLIOTT-FISCHER BILLER—N. Side....$ 90
TYPIST-CLK.—Loop; fine oppor...........$ 90
TYPIST-CLK.—Hrs. 9-5; Drs' office.......$ 90
3 G. O. CLERKS—Fine loop bank..........$ 85
SUITE 1008. 7 S. DEARBORN-ST.

CORBOY SERVICE.

STENOG.-SECY., SM. ADVT. OFF...........$40
STENOGS., 10, 9-5.............................$30
STENOG., DR.'S OFF., N. S...................$30
STENOG., reception, no bobbed hair......$30
TYPIST, information, law....................$125
INFORMATION CLK., bank, unus. pos....$25
ASST. BKPR., insur., Prot......................$25
MESSENGER GIRLS, 2, NO EXP..............$65
20 W. Jackson-blvd. Rm. 1108. Wab. 9284.

STENO., LAW..$27.50 | 2 BKPRS..........$25-$30
2 stenos., col. ed.$30 | Transit clk.-typ....$25
5 stenos.......$25-$30 | Policy writer.....$22.50
5 dict. oprs...$25-$35 | E. F. bkpr..........$125
Steno.-bkpr.........$30 | Burr. bkpr...........$135
Steno., swbd........$22 | Swbd. typist..........$22
Steno., dicta....$27.50 | Multigraph opr.......$23
Marcellers and beauty oprs...............$25-$30

S-H-A-Y, 14 W. Washington

HOTEL—REST.—GENERAL.

Waitresses......$17m.t. | Club Waitress $60m.t.
CARVER...........$20m. | STENO., office.......$20
Griddle Girl.......$17m. | Dishwasher.........$16m.
Dining Rm.......$50r.b. | Diet Kitchen.....$55r.b.
PANTRY...........$65r.b. | COOK..................$25m.
Switchboard..........$20 | Housekeeper.....$50r.b.
Hotel Maid.......$60-75 | Housework.......$18r.b.
CONGER SERVICE, 400 S. State, Rm. 506.

2%—ENTIRE FEE—2%

STENO.-SWITCHBOARD OPR...............$27.50
STENO.-DETAIL CLERK, auto finance.....$30
BOOKKEEPER, auto finance.................$30
TYPIST, Publishing.............................$20
DICTAPHONE OPERATOR.....................$27
BURROUGHS BKKPR..........................$110

O'SHEA, R. 808, 64 E. Jack'n.

West Side Consolidated.

STENO., 3 yrs. exp., Cicero................$110
STENO., Southwest, 1 yr. exp...............$85
ADDRESSOGRAPH OPR., A-1..................$110
4 TYPISTS-BILLERS, Royal, Loop..........$22
REMINGTON WAHL OPR., West Side.$27.50

Suite 313, 9 S. Kedzie-av.

REDFIELD PERSONNEL.

STENO., detail.....................................$90
STENO.-SECY., S. S.............................$125
STENO.-SECY., Loop............................$130
STENO., A-1 ed., S. S..........................$110
STENO.-CLERK, Loop...........................$100
DETAIL CLERK, lt. dict........................$110
SUITE 1204. 5 S. WABASH.

HOTELS—REST.—FACTORY.

Cooks......$25-$30 B. | Elev. girls..............$75
Linen room.$50 r. b. l. | Waitresses.....$18-$20 b.
Carver, cafe......$90 b. | Maids, hotel.....$65-$75
Bindery girls........$26 | Diet kit. girls.$50 r.b.
Chocolate dippers.$20 | Gen. hswk.$18-20 r.b.
Candy wrappers...$18 | Factory girls....$16-22
Intelligence Bur., 162 No. State-st., R. 709.

QUALITY EMPLOYMENT.

STENO., INS. FIRM...............................$30
STENO., P. B. X. OPR.......................$27.50
PANFOLD BILLER.................................$25
ASST. BKPR., LOOP..........................$22.50
TYPIST-CLERK.....................................$18
14 E. Jackson, Rm. 1430. Wab. 5847.

SOUTH SIDE CONSOLIDATED—Hotel housekeeper, $100; hotel maids, $65; housemaid, $12-$18; waitresses, $15; laundry help, all kinds, $15-$17; cooks, $25; cafeteria help, $15-$17; linen room, $85; white help. ROOM 324. 1180 E. 63D-ST.

EXPER. STENOS....$80-$150

TYPIST AND FILE CLERKS.
JESSIE A. PARKS,
6 N. MICHIGAN. SUITE 612.

RUSSELL SERVICE.

Cooks, Pastry Cooks, Second Cooks, Pantry, Carver, Waitresses, Chambermaids, Kitchen. 134 N. La Salle, Suite 612. State 3191.

1 REMINGTON WAHL BKPR..................$27.50
1 Steno; R. E. exp..........................$25-$30
3 Stenos..$20-$23
NORTH CENTER EMPLOYMENT BUREAU, 1951 IRVING PK.-BLVD. RM. 205.

START WORK TODAY.

Steno...........................$25 | Light Facty....$16-18
Typists [3]...........$16-20 | Beauty Opr...........$30
J & O SERVICE, 108 N. Dearborn, R. 508.

"ASSOCIATED SERVICE."

Steno., loop..............$25 | Steno.-bkpr..........$30
Corresp., age 25..$25 | S. B. opr., age 25.$20
R. 715, TACOMA BLDG., 5 N. LA SALLE-ST.

CASHIER, $25; DEMONSTRATOR, $22; Elliott Fisher opr., $90; typist, $20; steno., $25. FRANKLIN AGENCY, Suite 401. 109 N. Dearborn-st.

CHAUFFEUR, COOK, PRIV., $150, R. B.; Waitress, $100, R. B.; Hsemd., $18, R. B.; Waitress, Inst., $50, R. B. 192 N. Clark. JENSEN.

ZINSER PERSONNEL SERVICE—For University and High School Graduates. 1548, 140 S. DEARBORN-ST.

CHICAGO RAILWAY AGENCY. STENOGRAPHER, 2..............$120-$145 220 Grand Central Sta., Harrison and Wells.

SEE MRS. MACK AT BRIERLY'S FOR Club chef, $150, r.-b.; captain, $75, r.-b.; wait., $45. 173 W. Madison-st. Cent. 0336.

HIGH CLASS COUPLE—CITY REFERENCES Phone Douglas 1500.

WANTED—FEMALE HELP.

Employment Agencies.

ELLIOTT-WINN PERSONNEL.

Steno.-Swbd., bonds.$30-$35
Steno., Bankers' bldg.......$30

STENOGRAPHER-SECY., La Salle-st......$125
STENO., Asst. Bkkpr., Wrigley bldg......$115
STENO., adv. agency...........................$120
2 STENOS., typists, loop.......................$25
TYPIST, Bankers' Bldg..................$90-$100
TYPIST, biller, loop...............................$22
TYPIST, swbd., Bankers' Bldg...............$90
TYPIST, clerical, loop, outlying........$18-$20

Rem.-Wahl Bkpr., N.W.Open

SWBD., knowledge steno, heavy board..$115
RECEPTION, H. S. grad., loop..............Open
COMPTOMETER, nr. North, Prot...........$110

MISS TIBBETTS, formerly of S.&H. System.
MISS BECKWITH, formerly of Felt&Tarrant.
1233 BANKERS' BLDG., 105 W. ADAMS-ST.

South Side Consolidated.

BKPR.-STENO., 1 girl office.................$130
STENO.-CLERK, South Side, mfg..........$120
STENO., lumber............................$110-$120
STENO.-CLERK, South, 1 girl office.......$110
TYPIST-CLERK, Southwest...................$100
ASST. BKKPR.-STENO., Southwest.......$100
ASST. CASHIER-TYPIST, hotel...............$100
ADDRESSOGRAPH OPERATOR...............$110

Suite 324, 1180 E. 63d-st.

MULTIGRAPH OPER......................$25-$30
Remington-Wahl Oper.......................$30
Gen. Office Clk., Mich.-av. No exp.......$18
CHICAGO PLACEMENT SERVICE, 81 E. Madison. Rm. 710.

FACTORY BEG...$12 | SECOND COOK.$25.B.
Maid, priv...$15, B. | Counter Girl...$18. B.
Housekeeper $60.b.r. | Sandwich Girl..$15.B.
BUSCH AGENCY, 184 W. WASHINGTON.

TRADE SCHOOLS.

E. BURNHAM
School of Beauty Culture.

We prepare you to earn a big salary after only 3 months in our world famous school. Day or evening classes. Attractive payment plan. Write, Telephone Randolph 3351, or call personally for our free booklet today. 138 N. STATE-ST., DEPT. 18, CHICAGO.

SPECIAL—
UNTIL APRIL 15TH.

Prepare now for a position managing an apt. hse. bldg. Course in this study taught eve. classes. Highly recommended. Enrollment made at school office, 1615-20 W. Jackson. Cost of course complete $50.

COMMERCIAL ART.

Your desire to draw is your only qualification. Earn a real salary; no experience necessary. WE TEACH YOU. Call, write or phone today. Versatil School, 308 N. Michigan-av. Phone Central 5249.

LEARN TELEGRAPHY.

Steady employment; pleasant work; no exper. necessary. CHICAGO TELEGRAPH INST., 21 N. La Salle-st., Room 602; 39 S. State-st., Room 1202; 1338 S. Michigan-av., 7 W. Madison-st., Room 1107.

CHICAGO ACADEMY OF BEAUTY CULTURE, INC. An accredited School. $100. EQUIPMENT FREE THIS WEEK. We guarantee to make you a marcel waver. 37 S. Wabash-av., Suite 707-9. State 4421.

LEARN BEAUTY CULTURE.

Our special plan makes it possible for all to get started. Don't wait. Call, write or phone for information. MOLER SYSTEM, 512 N. State-st. Sup. 5456.

AMERICAN SCHL. OF ETHICAL BEAUTY Culture. Fully accredited school. ELIZABETH McGRATH, R. N., 190 N. State-st. Ph. Dearborn 4323.

GERTRUDE HALE—A FULLY ACCREDITED SCHOOL OF BEAUTY CULTURE, 7TH FLOOR, 14 W. WASHINGTON-ST.

NINA PARKER SYSTEM OF BEAUTY CULTURE. A fully accredited and recognized school. SUITE 720, 14 W. WASHINGTON.

HOTELS NEED TRAINED WOMEN — BIG pay. Learn at home. Write Lewis Hotel Train. School, Desk 749, Washington, D. C.

WOMEN—NO EXP.; LEARN TELEGRAPHY; pay big wages; steady work. ILL. TEL., 117 N. Dearborn-st., Room 711.

CHICAGO HAIRDRESSING ACADEMY. Learn beauty culture from JOHN MUELLER, 64 W. Randolph-st.

STENO.-SECRETARIES RAPIDLY PREpared; marvelously easy shorthand course. Call, write. Royal School, 35 N. Dearborn-st.

LEARN SWEDISH MASSAGE, 6 WEEKS. Kellberg Inst., 14 W. Washington-st.

DRESSMKG.—MILLINERY SCHOOLS.

DESIGNING, DRESSMAKING, MILLINERY. Forest Academy, 159 N. State, R. 904.

DOGS, BIRDS, POULTRY, ETC.

Birds.

PANAMA PARROT—A TRAINED PET; talks. Also cage and stand. Phone Briargate 4285 or write LIBBIN, 1158 Farwell.

Dogs.

327 W. MADISON-ST.

NEAR MARKET-ST. DEARBORN 4650.
Chicago's Largest Dog Shop.
500 PUPPIES AND GROWN DOGS.

PED. PEKES, CHP | COLLIES, SHEPS....$4
PED. CHOWS.....$30 | ENG. FOX TERR.....$3
PED. POLICE.......$8 | BOSTONS...............$15
PED. WIRES.......$20 | BRINDLE BULLS......$5
PED. RUBIES | FOX BULL TERR........$3
WHITE SPITZ.......$7 | BLACK COCKERS......$10

Grown Police, Blue, Red Chows, Eng. Show Bull Terr., Collies, Wires, Watch Dog, $5. OPEN DAILY AND SUN. TILL 10 P. M.

6419 COTTAGE GROVE

TIVOLI PET SHOP. VISITORS WELCOME. All breeds of puppies, canaries, kittens, white rats, pets of all kinds, cheap. ALWAYS OPEN TILL 10 P. M., INCL. SUN.

1446 N. CLARK-ST.

CUT RATE PET SHOP. DIVERSEY 5040.
This Is Not a Hospital.
EVERY DOG GUARANTEED.

PED. CHOWS.....$30 | BOSTONS.............$15
PED. PEKES......$25 | FOX, BULL TER....$3
PED. POLICE.......$8 | TOY FOX TERR.......$7
WHITE SPITZ.......$8 | RAT TERR..............$3
COLLIES..............$5 | MIXED PUPS...........$1

GROWN POLICE, DOBERMAN, WIRES, BOSTONS, PEKES AND OTHERS, CHEAP. WE SHIP EVERYWHERE. OPEN DAILY AND SUN. TILL 10 P. M.

1307 N. CLARK-ST.

PED. CHOWS.....$35 | COLLIES...............$8
PED. PEKES......$30 | AIREDALES...........$10
PED. WIRES......$20 | POM. SPITZ...........$12
PED. COCKERS..$25 | FOX TER...............$7

WE SHIP ANYWHERE. DEL. 4353. OPEN DAILY AND SUNDAY TILL 10 P. M.

4 YR. HIGH CLASS PED. FEMALE POLICE dog, raised with children; traveling forces us to sell; value at $300; will sell for $100. Can be seen 6-8 p. m., 915 N. Humphrey-av., Oak Park.

COLLIES, PEDIGREED, WITH INTELLIgent and wonderful disposition. Phone Northbrook 116-R or University 4983.

PEDIGREED WIRE HAIRED FOX TER.; reas. Phone River Grove 1155.

PED. TOY BOSTONS, SCREW TAILS, BAT ears, $25. 4610 N. Clark. Ard. 2398.

BOSTONS, ENG. BULLS, WIRE HAIRED fox terriers, pups. 1951 Mohawk. Lin. 7424.

JEWELRY, WATCHES, ETC.

100% Full Value Paid

in cash for diamonds, pawn tickets, old gold, silver, platinum, gold teeth, broken jewelry, and watches. Bargains in diamonds. 162 N. State, Butler Bldg., Room 1311. ASK FOR MR. LANE.

HIGHEST CASH FOR DIAMONDS, pawn tickets, also old gold, sil., plat. jewelry, gold teeth, Elg., Walth. watch, $5 up; will sell 1 k. dia. ring, beau. mtd., $200; ½ kt., $100; 2 kt. bl. wht. dia., plat. mtd., $600; 3 kt. bl. wht. gem, plat. dia. mtg., barg. Jewelers Ex., 32 N. State, R. 1019. Dea. 8905.

DIAMONDS, BROKEN JEWELRY, GOLD teeth, plat., watches, pawn tickets bought. Best price paid. F. Rocca, 32 N. State, R. 900.

DIAMONDS, OLD GOLD, PAWN TICKETS bought. Bernstein Bros., 10 N. Clark, R. 605.

AUCTION SALES.

USED FURNITURE and Household Goods THURSDAY, April 5, 10:30 A. M.

FLECKLES AUCTION HOUSE, 3341-43-45 N. CLARK. L. V. 2260-7455.

WILLIAMS, BARKER & SEVERN CO., 423 S. Wabash-av., General Auctioneers. Furniture, Carpets, General Household Goods. Telephone Harrison 3777.

ALBERT J. MENDELSSOHN — ART AND Household Goods Auctioneer, 605 S. Wabash-av. Telephone Harrison 3151.

LEGAL NOTICES.

NOTICE OF ANNUAL MEETING THE CHICAGO, ROCK ISLAND AND PACIFIC RAILWAY COMPANY, Chicago, Ill., April 2, 1928.

THE ANNUAL MEETING OF THE STOCKHOLDERS OF THE CHICAGO, ROCK ISLAND AND PACIFIC RAILWAY COMPANY will be held at the office of the Company in the City of Chicago, Cook County, Illinois, on Thursday, the 3rd day of May, 1928, at 11 o'clock A. M., for the election of directors and for the transaction of all other business that may properly come before the meeting.

By order of the Board of Directors.
J. E. GORMAN, President.
CARL NYQUIST, Secretary.

PRINTING MACHINERY & SUPPLIES

PRINTING PLANT—READY TO RUN, IN loop, with 12x18 Kluge, 8x12, type, etc.; only $1,750. Wanner Machy. Co., 716 S. Dearborn, Chicago.

COLLECTIONS.

COLLECTIONS EVERYWHERE—NO COLlection, no charge. We buy notes, etc. United Merc. Serv., 140 N. Dearborn. State 5850.

LOST AND FOUND.

TO FINDERS.

If you have found a cat or dog, a pocketbook, jewelry, or fur, and cannot locate the owner through the "Lost and Found" ads in today's Tribune, call and go through the "Lost and Found" index at the PUBLIC SERVICE OFFICE, 1 S. Dearborn-st.

TO LOSERS.

When you advertise a lost article in The Tribune, your advertisement receives the benefit of free listing in The Tribune Public Service Office at 1 S. Dearborn-st. for a period of two months. Such service facilitates the recovery of lost articles. Advertise.

BAG—LOST—GLADSTONE, FROM CADILlac car, nr. Parkway Tea Rm. on N. Michigan-blvd. Liberal reward; no questions asked. Ph. Douglas 5190. M. Oesser.

BAG—LOST—CONTAINS SWEATER, CAP, keys; reward. Ph. Lawndale 7049.

BAR RING—LOST—ONE GOLD; BETWEEN 8th St. theater and Michigan-av.; finder please return to W. D. OWEN, 39 S. La Salle.

BAR PIN—LOST—GOLD, CRESCENT SHAPE diamond; heirloom; in loop Monday afternoon; reward. Fairfax 6071.

BARREL BAG—LOST—ON I. C. OR PLATform; Mon. eve. Rew. So. Shore 4398.

BEADED PURSE—LOST — SMALL, KEYS, etc., on South Side. Midway 2168.

BROOCH—LOST—ROUND, DIAMOND CENter, Monday between Logan Square and loop. Reward. Monroe 0195. Peterson.

DIE—LOST—MONDAY, VIC. OF CANAL and Polk-sts. Reward. Call Main 1577.

DOG — LOST — BOSTON FEMALE, SEAL brown, 1 white foot, broken joint tail. Rew. Johnson, 1348 E. 46th-st. Ken. 0809.

DOG—LOST—SMALL, WHITE, WITH ONE black ear. Name Duke. Reward. 1013 E. 46th-st. Kenwood 5061.

DOG—LOST—POLICE, DARK BROWN AND black; answers to name "Cappy"; reward. 5019 Spaulding-av. Ph. Irving 3565.

DOG—FOUND—COLLAR MARKED "BROWnie Campbell." Phone Kedzie 3179.

DOG—LOST—LAST THURS., YNG. POLICE dog, with harness; "Buster." Austin 5050.

DOG—LOST—WHITE SPITZ, 4 MOS. OLD; answers to "Lassie." Rew. Pull. 4757.

FOX FUR—LOST—BLACK; LATE SAT. P. M. Clark-Diversey. Rew. Diversey 1727.

GLASSES — LOST — FOLDING OXFORDS, black cord attached. Field's, Walgreen's, or Ind.-av. car. Reward. Kenwood 8566.

KODAK — LOST — 3A AUTOGRAPHIC, IN Checker Cab. Mon. eve. Rew. Div. 0422.

MAN'S RING—LOST—SUN. AFTERNOON, March 25, Platinum, 2 diamonds, and one ruby star; no questions asked; $200 reward. H. D. Address C 365, Tribune.

POLICE DOG—LOST—VIC. MADISON-SACramento; rew. Ans. to "Spark." Kedzie 4833.

SAMPLE CASE — LOST — BLACK, FROM Cadillac car nr. 8th and Wabash, Tues., a. m.; no quest. asked. Phone Austin 4644.

SUITCASE AND BAG—LOST—FROM AUTO betw. Chicago-Milwaukee, cont. clothing. Reward. 2245 Grand-av., Chicago.

WRIST WATCH—LOST—WHITE GOLD; INitials "A. M. L." on back; Mandel's store, Wednesday; reward. Wellington 0494.

WRIST WATCH — LOST—LAURETTA ENgraved on back. Rew. Call State 8413.

LIBERAL REWARD

for return of jewelry and clothing taken from 655 Buena-av.; no questions asked. Call Wabash 2586.

3 STONE DIAMOND RING—LOST—1 STONE missing. Reward. 4401 N. Clark-st.

PERSONAL.

REWARD! MISSING HEIR.

Suitable compensation is offered for any information about Arthur Leonard Schollhammer, last heard from Chicago 1920. FOLLANSBEE, SHOREY & SCHUPP, Attys., 137 S. La Salle-st.

PERSONAL—FORD COUPE, 1925 MODEL, motor No. 11338054. If not called for in 3 days same will be sold for charges. KEDZIE-IRVING GARAGE, 3917 N. Kedzie-av.

PERSONAL—PAUL SMITH: HOUSEHOLD goods left at 2839 Cottage Grove-av., if not called for by April 15, will be sold for debt. JOHN PURCELL.

PERSONAL—IF WILLIAM McVEY DOES not call for Chevrolet touring car, motor No. 527772 B 193 within five days it will be sold for storage. J. KING.

PERSONAL — NOT RESPONSIBLE FOR debts contracted by any one but myself. WM. H. DOBSON.

PERSONAL—I WILL NOT BE RESPONSIble for any debts unless contracted by myself. DON ROMAINE.

PERSONAL—WILLIAM: COME HOME AT once; everything all right; parole board will search after 3 days. FATHER.

PERSONAL — NOT RESPONSIBLE FOR debts contracted for other than by myself. C. F. HARRELL.

PERSONAL — NOT RESPONSIBLE FOR debts other than my own. P. R. Gargaro.

PERSONAL—MAN DRIVING LOS ANGELES Sat. take same, shr. exp. Wab. 4118.

BUSINESS PERSONALS.

PERSONAL—SHAMPOO WAVE, FACIAL, 3 for 50c; hair dye, henna, $1.50; perm. wv., $3.50. Op. to 9 p.m. 5 S. Wabash, R. 500.

CLUB AND ASS'N MEMBERSHIPS.

WANTED—LIFE MEMBERSHIP IN MIDwest Athletic club; will pay cash. Address S F 593, Tribune.

BARTER AND EXCHANGE.

WILL TAKE USED CAR, BUICK CLASS pref., in pt. trade on my large No. Shore bus. cor. on paved road; close to developments; title guar. by Chicago Title & Trust Co.; car must be in good condition, and paid for; no dealers. Address F P 152, Tribune.

WANTED.
Good 2 Flat or Bungalow

for my clear vacant business frontage; no brokers. Address O N 593, Tribune.

WANTED—AUTOMOBILE IN GOOD RUNning condition in trade for my equity in business lot and North Shore home site. Address N P 83, Tribune.

PIANO WANTED — WILL EXCHANGE MY beaut. lot 50x125 for good used upright. Address P E 66, Tribune.

MUSCLE SHOALS OR OJIBWAY LOTS; state price and location. Address P E 63, Tribune.

3 WELL FURNISHED FLATS, FILLED; will take vacant, clear bonds, mortgage; South Side. Address D 343, Tribune.

TRADE MY 2 BUS. LOTS, DEMPSTER-ST., Niles Center, for good closed car or yacht. Address C 593, Tribune.

LOT IN MARQUETTE PK. FOR CAR OR furn. Pasternock, Cent. 6052.

20 CANARY BIRDS AND CAGES FOR GD. radio or what have you? Crawf. 0567.

PRINTING WTD. FOR GOOD DENTISTRY; in Austin. Address Y N 52, Tribune.

$800 EQUITY, BRK. STEEL BUNG. FOR car or what have you? 151 N. Paulina.

TYPEWRITERS AND SUPPLIES.

ALL MAKES AT REDUCED PRICES; guaranteed; easy terms; rental, large and portables, 3 mos., $7.50 up, applied to purchase. Central 3630-3631. YOUNG TYPEWRITER CO., 169 N. Dearborn-st.

$3 DOWN, 10 DAYS' FREE TRIAL, BALance easy payments; all makes, large and portable, to rent; good used machines, $10 to $25. TYPEWRITER EXCH., 162 W. Monroe-st. Franklin 3818.

OFFICE MAINTENANCE.

Office machines repaired and rebuilt. Typewriters, dictaphones, etc. L. W. SMITH, 430 Troy-st. Nevada 3739.

PORTABLE TYPEWRITERS, ROYAL, CORONA, Underwood, Remington, for sale, $5 per month; rental, 3 mos., $7.50 up. PORTABLE TYPEWRITER EXCH., 111 N. DEARBORN-ST. Central 0404.

$3 PER MONTH BUYS A REBUILT UNderwood-Royal-Smith; free trial; all makes to rent; applied on purchase. AMERICAN TYPEWRITER EXCH., 111 N. Dearborn-st. Central 8734.

REMINGTON NO. 10, $30; STANDARD Royal, $20; Underwood No. 5, L. C. Smith, Royal No. 10; Oliver, $12; Portable Royal, Corona, $20. 3149 Lawrence-av. Juniper 5567.

ALL MAKES, SOME AS LOW AS $15. Rented with purchase optional. Central 6034. Store, s. e. cor. Lake and Dearborn.

UNDERWOOD, SMITH, PORTABLES, $15-$25; 1 yr. guar. S. & P., 119 N. Wells-st.

REMINGTON, UNDERWOOD, ROYAL AND others, $15-$25; guar. 1 yr. 843 Madison.

UNDERWOOD REB., $27; RENTED $1. Lavine Bros., 408 S. Dearborn. Har. 0656.

BILLIARDS AND BOWLING.

BILLIARD TABLES, NEW OR REBUILT, AT prices and terms to meet all conditions. Buy direct from manufacturer and get best quality and lowest prices. Everything in Billiard and Bowling Supplies. THE BRUNSWICK-BALKE-COLLENDER CO., 623 S. Wabash-av. Wabash 4020.

REBUILT AND NEW TABLES; LOWEST prices, best terms. Small tables, $15 up. National Billiard Supply Co., 1723 Lake-st.

FOR SALE—2 SNOOKER TABLES, 6 FT. 6 inch by 12 ft. Cost $1,700; sell for $300. Briargate 4260.

NEW AND USED BILLIARD TABLES. Low Price. Easy Terms. KEEFE & HAMER CO., 17 N. Wabash-av.

POOL TABLE, FIRST CLASS CONDITION. 9648 Commercial. Saginaw 9163.

MORTGAGES.

FOR SALE—INDIVIDUAL HOME OWNER'S first mortgages and second mortgages ranging from $1,000 to $3,000. Hermosa Bond and Mortgage Co., 4350 Armitage.

$5,800 MTG. PAPER AT A DISCOUNT; nets 10%. Lawndale 1208. A. J. Pearlman.

PRINTING, ENGRAVING, BINDING.

PRINTING—CATALOGS, BOOKLETS, INvoices, office blanks, etc.; superior halftone work; high quality printing at 25 per cent below city prices; estimates furnished. Reub. Williams & Sons, Warsaw, Ind.

OFFICE DEVICES.

DICTAPH., $25; MIMEO., $35; MULTIGR., $100; addresser, $50. 117 N. Market-st.

TO RENT—ROOMS—CENTRAL.

Y. M. C. A. HOTEL

WABASH-AV. NEAR EIGHTH-ST.
600 ADDITIONAL ROOMS AT
75c AND $1 PER DAY,
$5.00 AND $6.75 PER WEEK.
Spacious lobbies. Wholesome atmosphere. Nightly entertainments. Showers. Every facility for enjoyable living without the costly frills.
[No membership necessary.]

HOTEL MARCO. 510 S. DEARBORN-ST. 1½ blks. north of Dearborn Station. $1 and up daily. $5 weekly and up; steam heat.

TO RENT—NEW LOOP FIREPROOF BLDG. Rms. with bath, single $12, double $15. Walking distance. Address D 332, Tribune.

TO RENT—ROOMS—SOUTH.

BENNETT, 7030—TO RENT—PRI. RES. A1 accom. 1-2; meals opt. I. C. H. P. 5304.

BLACKSTONE, 5519. DORCH. 4100.

UNIVERSITY HOTEL.

New bldg., pri. baths, both tub and shr. $10-$15 wk. 1 or 2 in rm. Bch., pk., gf., I.C.

CORNELL—TO RENT—WELL FURN. FRT. adj. rm., 53d I. C., pri. fam. Mid. 3396.

DREXEL, 5000—TO RENT—NEATLY FURN. rms., a 2; $5-$10 wk.; bus at dr., sur. 1 b.

DREXEL, 6400—TO RENT—LG. ATTR. RM., private; gent. only. Fairfax 9182.

DREXEL-BLVD., 4201 — TO RENT—NICE clean outs. rm.; small $4, larger $6.50.

ELLIS, 4146—TO RENT—NICE FUR. RMS. $5-$8; Kenwood L, I. C., bus, surf.

ELLIS, 6217, 2D—TO RENT—WELL FURN. rm. adj. bath; quiet home; empl.; refs.

ELLIS, 4334—TO RENT—FR. R. TW. BEDS. Also out. rm.; R. W.; pr. home; I.C. L. bus.

ELLIS-AV., 3535—TO RENT—RMS., $5 WK. up; $1 day up; I. C. and surf. Doug. 7100.

FIFTY-SIXTH, E. 816, 2D — TO RENT— Cozy par.; pri. fam.; L, bus; $4.50 w.; ev.

FORTY-SEVENTH-PL., E. 1355—TO RENT —2 ba. fur. ra.; r.w.; $5-$8; 1 blk. I.C., sur.

FORTY-SIXTH, E. 1038—TO RENT—LGE. dbl. rm.; gd. tran.; reas. Drex. 3775 eves.

GREENWOOD, 6148 — TO RENT—WELL fur., just dec.; 1 has piano; 1 has kitch.; running water; maid serv. Reas. H. P. 3752.

HARPER AT 54TH. FAIRFAX 7300.

HOTEL HARPER CREST.

[illegible]

TO RENT—ROOMS—NORTH.

WALTON-PL., W., 9—TO RENT—LGE., LT. room, ex. trans.; walk. dis. to loop; $7.

WASHTENAW, N., 4709—TO RENT—LG. lt. clean, stm. ht. shower bath; nr. surf.; 1½ blks. "L." Reas. 1st fl.

WAVELAND, 640, APT. 94—TO RENT— Attr. outs. rm., 2 women or mar. cpl. use of kit. if des. Sun. or aft. 6. Grace 7472.

WEBSTER, 957, 2D—TO RENT—WELL FUR. frt. rm.; stm. ht., suit. 2; kit. priv.

WINNEMAC, 1401—TO RENT—LG. FRT. rm. and bath; home priv.; ref. bus. man; no oth. rmrs.; meals op.; $10. Longb. 6424, a.m.

WINTHROP, 5054. PH. LONGBEACH 8983.

HOTEL FRANCES

100 brand new rooms with beautiful tile baths, all with tub and showers. This hotel is conceded to be the best furnished hotel on North Side. Ideal location. 1 block Argyle ex., bus, sur. Rates low as $9 week. $2 day.

WINTHROP, 6019. SUNNY. 2840.

HOTEL WINDALE

New bldg., newly furnished outside rms., all with priv. bath and combination shower; beau. lobby; $10-$15 wk.; spec. mo. rates; within 1 block to all transportation.

WINTHROP, 4721, 2D—TO RENT—NICELY furn., running water; all conv.; $6 up.

WINTHROP, 5530—TO RENT — ATTRAC. rms.; new hotel; cafe; reas.; bus. L ½ blk.

TO RENT—RM. WITH PRIV. BATH, NR. Argyle, at the lake; gentleman only. Ph. Wabash 2078.

TO RENT—SUITE CONS. OF LIV., BEDRM., priv. por.; 6 wind., twin bed; suit. 3; 1 blk. pk.; bus. Clark-Bdwy. cars. Lin. 2940.

TO RENT—2800 NORTH, NICE RM. WITH private bath; 1-2 gents. Well. 4728.

TO RENT—DESIR. RM., $6; LG. CLOSET; nr. Sher. X sta., bus and surf. L. V. 3118.

TO RENT—BEAU. LIVING ROOM, VERY priv., new bldg.; exc. tran., $8. Edge. 4678.

45 E. Schiller-st., Near Lake.

Large, well furn.; private bath; gentiles, men only; easy walking dist. loop, bus ½ block; new; reasonable; breakfast optional.

HOTEL MORLONDE.

4946 Sheridan-rd. Sun. 7171. Extra large double rooms, $9 up. L and bus line.

TO RENT—ROOMS—NORTHWEST.

CALIFORNIA, N., 1632—TO RENT— NORTH HOTEL. BRUNS. 2425.
New bldgs.; reas. rates; com. ser.; op. L sta.;

[illegible]

HOTELS.

NEW HOTEL CASS
644 CASS-ST.

Overlooks loop, the lake, Lincoln park and Michigan-blvd. Six min. walk to the Loop. Opened late 1927.

Every room with bath. All outside rooms. Fireproof. Beautifully furnished.

$12.50, $14, $16, $17.50 weekly.
$50, $55, $60, $65, $70 month. single or double.

Inspection appreciated.
SUPERIOR 4030.

Leland Hotel

DOWNTOWN HOTEL
in the Heart of Uptown.
205 Rooms. 205 Baths.
RATES $14 UP SINGLE, $15 UP DOUBLE.
LELAND AT RACINE-AV.
LONGBEACH 9600.
1 blk. to Wilson-Lawrence L stations.

SOUTHMOOR HOTEL

Stony Island-av. at 67th.
SOUTH SHORE'S FINEST.
600 ROOMS WITH BATH.
COMPLETE APARTMENTS, $80.
ROOMS, $17.50 WEEK UP.
FAIRFAX 5100. W. C. KEELEY, MGR.

MELROSE APT. HOTEL

451 MELROSE-ST. BUCKINGHAM 1200.
Spacious 3-4 rm. corner apts., 3 exposures; as beautifully furnished and livable as any home; exceptionally large living rooms, bedrooms and extra in-a-dor; mech. refrig.; complete hotel service. Also large 2 room kitchenette suites. Belmont Harbor and Lincoln Park golf course. Near public and private schools.

PLAZA HOTEL

OPPOSITE LINCOLN PARK,
NORTH-AV. AND N. CLARK-ST.
Single rooms with private bath $2 up; weekly, $12.50 up; two room suites with private bath, $21.50 and up; two and three room suites with kitchenette, very reasonable. Your inspection invited. Table d'hote dinner every evening, $1. Superior 2680.

ROOMMATES.

[illegible]

TO RENT—APARTMENTS.
SOUTH.

C. G. HICKS & CO.

6428 STONY ISLAND-AV.
PLAZA 1333.
AGENTS AT EVERY BUILDING.

6 RM. APTS.

4511 WOODLAWN, 2d. Except. well built bldg., large rms., 2 baths, solid mahogany trim, special built in features; close to I. C., L, bus, and surf. trans.

5 RM. APTS.

7301 MERRILL-AV. New bldg. in South Shore, thoroughly modern, in-a-dor beds in all apts.; close to I. C., surface, and schools.

6544 STONY ISLAND-AV. Overlooking park; all outside rms.; sun parlor and private rear porch; 2½ blocks to I. C. L, bus and surface at door.

6556 KENWOOD-AV., 2, corner apt.; large outside rms., 2 baths, tile kitchen, sun porch off living and dining rms.; 1 blk. to I. C., bus to door.

4 RM. APTS.

2143 E. 72D-ST., 2d and 3d. New bldg. in South Shore; thoroughly modern; in-a-dor beds in all apts.; close to I. C., surface, and schools.

7801 CONSTANCE, 3d. Cor. apt., all outside rms., large closets and extra in-a-dor beds; reasonable rent.

1318 E. MARQUETTE-RD., 1st. Except. large, light outside rms.; priv. sun porches. In Woodlawn's finest bldg. Reservations now $70-$75.

3 RM. APTS.

1330 E. MARQUETTE-RD., 1st and 2d. Large, light rms., private chamber with sun porch. Open for inspection. $62.50.

6528 BLACKSTONE, 1st. New bldg.; large, light rooms. Reasonable rent.

2 RM. APTS.

6518 BLACKSTONE-AV., 1st, 2d, 3d. Large living room; twin in-a-dor beds; dinette, kitchenette.

4435 GREENWOOD-AV.

BEST VALUE IN KENWOOD
Investigate, Be Convinced.
JUST COMPLETED, READY FOR OCCUPANCY.
Extra Lge. 2 Rm. Kit. Apts.
DOOR BED, FREE GAS, REFRIGERATION.
ONLY $47.50 TO $55

[illegible]

TO RENT—APARTMENTS.
SOUTH.

SOUTH SIDE'S GREATEST
Rental Bargains

JUST PHONE SOUTH SHORE 7300, AND WE WILL CALL AND SHOW YOU THESE APTS. PERSONALLY. NO OBLIGATIONS!

2 ROOMS, $40 UP.
3 ROOMS, $50 UP.
4 ROOMS, $57.50 UP.
NEW BUILDINGS.
BUILDINGS 1 YEAR OLD.
AGENTS AT ALL BUILDINGS.

S. E. Cor. 82d and Merrill.
Only a few 4 rm. apts. left, mech. refrig., rollaway beds, etc.

S. E. Cor. 71st-pl.-Kimbark.
3 and 4 rms.; nr. I. C.; beautifully decorated; rollaway beds, etc.

S. W. Cor. 80th-Eberhart.
3 rm. kitchenettes in bsm. Chatham Fields. Elaborately decorated.

119-125 E. 71st-st.
4 rms.; nr. bus and car line; bsm. decorated; new fixtures; only 1 apt. left.

11 New 3 Apt. Bldgs.
5 ROOMS—$77.50

ONLY A FEW LEFT.
MODERN, BEAUTIFULLY PLANNED APTS.
PRIVATE SLEEPING PORCHES.
McQUAY RADIATOR CABINETS.
ARCHED OPENINGS.
ROUGH TEXTURE PLASTER.
ART STONE MANTELS.
ELECTRICAL REFRIGERATION.
INLAID LINOLEUM.
CRYSTAL FIXTURES IN DINING ROOM.
LOCATED 8714-54 HARPER-AV.
BLOCK WEST OF BRANCH OFFICE.
8712 STONY ISLAND-AV.
OPEN EVENINGS AND SUNDAYS.

John R. O'Connor

79th-st., at East End-av. South Shore 7300.

Low Rentals—New Bldg.

3 AND 4 ROOMS.
Electric Refrigeration.
Canvas Walls—Tile Baths.
Linoleum in Kitchens.
¼ Block to I. C. Depot.
7933-35 WOODLAWN-AV.
AGENT ON PREMISES DAILY.

GLATT & PRICE

[illegible]

TO RENT—APARTMENTS.
SOUTH.

7836 South Shore-dr.

24 MIN. TO LOOP.
BRAND NEW BUILDING.

1 RM. APTS., $40-$50
2 RM. APTS., $57.50-$60
3 RM. APTS., $75

Overlooking Rainbow Beach Park and Lake.

FREE REFRIGERATION, LIGHT AND GAS.
ELEVATOR SERVICE.

Rooms are spacious, bright and cheerful. Canvased walls. Bath and shower. Built-in ironing boards. Incinerators.

BATHING BEACH AT YOUR DOOR.

Transportation—2 short blocks to I. C. sta., bus at door; surface lines 1 blk. away.

A DELIGHTFUL PLACE TO LIVE. OFFERS EVERY CONVENIENCE AND COMFORT AT A DECIDEDLY MODERATE COST.

AGENT ON THE PREMISES.
CARROLL,
SCHENDORF & BOENICKE.
2824 E. 75th-st. So. Shore 1660.

THE CRANSTON
6927-29 CRANDON-AV.

BEFORE YOU SIGN A NEW LEASE inspect this beautiful new bldg., our 8th successful 100% co-operative apt. bldg., now ready for occupancy; apts. of 5 rooms, 2 baths, and 6 rooms, 3 baths; equities $5,725 to $9,370; small initial payment, balance like rent, buys your own apt. home. Garage space if desired. See our model apt. furnished by Colby's. Open evenings and Sundays until 9 p. m.

JOHNSTON BROS.,
BUILDERS AND OWNERS.
6939 Crandon-av. Dorchester 3824.

REAL BARGAINS

Attractive, roomy apts. in new bldgs.
2, 3, AND 4 ROOMS.
Personally supervised—quiet, refined. Shopping. Theater. I. C. exp., car lines near by.
8000 MARYLAND-AVENUE.
8125 INGLESIDE-AVENUE.

[illegible]

TO RENT—APARTMENTS.

HOWARD & ORR CO.
VERY REASONABLE RENT.

[illegible]

SELZ & SOUTHMAN

[illegible]

ON TOP OF THE HILL IN BEVERLY HILLS.

[illegible]

THE TERRACE APTS.
FOR PARTICULAR PEOPLE.

[illegible]

NEW BUILDINGS
7645-57 EAST END-AV.

[illegible]

SOUTHWEST.

APARTMENT BARGAIN.

[illegible]

TO RENT—APARTMENTS.
NORTH.

W. L. WALLEN & SONS
6712 N. Clark-st.
PHONE ROGERS PARK 6360.
COMPLETE RENT LIST.

1 ROOM AND KITCH.
1050 Dakin-st., free gas .... $ 45.00
926 Newport-av., free gas 45.00
1718 Albion-av., free gas 42.50

2 ROOMS AND KITCH.
1712-20 Albion-av., free gas .... $ 50.00
1357-67 Greenleaf-av. 47.50
1050 Dakin-st., free gas 55.00
1627-35 Chase-av., free gas 50.00
1345-59 Estes-av., free ice and gas 60.00
1714-24 Jonquil-ter., free gas 52.50
926 Newport-av., free gas 50.00
1717 North Shore-av., free gas 50.00
1615-25 Columbia-av., free gas 47.50

3 ROOMS AND KITCH.
1615-25 Columbia-av., free gas .... $ 55.00
1700-10 Albion-av., free gas 57.50
1357-67 Greenleaf-av. 65.00
1627-35 Chase-av., free gas 70.00
7746-56 Haskins-st., free gas 60.00
1712-20 Albion-av., free gas 65.00
1717 North Shore-av., free gas 65.00

4 ROOMS.
1712-20 Albion-av., free gas 67.50
1742-54 North Shore-av. 72.50
6600-10 N. Ashland-av., free gas 70.00
1345-59 Estes-av., free ice and gas 60.00
134-40 Clyde-av. [Evanston] 75.00
1715-29 Jonquil-ter. [free gas] 70.00
142-48 Clyde-av. [Evanston] 70.00

4 ROOMS AND KITCH.
6600-10 N. Ashland-av., free gas .... $ 75.00

5 ROOMS.
134-40 Clyde-av. [Evanston] .... $ 90.00
1742-54 North Shore-av. 95.00
1740-44 Albion-av., free ice and gas 95.00

6 ROOMS (2 BATHS).
1345-59 Estes-av., free ice and gas $115.00

See agent or janitor at each building for inspection.
All buildings new and up to date; near schools, churches, and the best transportation, including Wallen service, which is unexcelled.

6 AND 7 ROOM APTS.
209 E. Chestnut-st., 3 baths, beautifully decorated. Attractive price to right tenant.

442-450 DEMING-PL.
6 rms., $80; 1 blk. to Lincoln Pk. and Broadway. Janitor 2d, 448 Deming-pl.

540-546 SURF-ST.
2-3-4 rms., in-a-dor beds, $65 to $85. Tile baths. See janitor, No. 544.

4725 N. LEAVITT-ST.
3-4 rms., Murphy beds, newly decorated. Get an apt. at a real snap price. Janitor 1st apt., 4725 N. Leavitt-st.
REAL ESTATE MANAGEMENT CORP., 111 W. Washington-st. Main 2600.

OPP. LINCOLN PARK.
335 Belden-av., near Belden Hotel. 7 rooms, 2 baths, $175; garages ex.

Opp. Yacht Harbor-Sher.-rd.
Best location, opp. park, yacht harbor.
4-5-7 Rooms, $130-$225.
New bldg., new electric refrigeration. Canvas walls, filtered water, vapor heat. Sunken garden, incinerators, garages. 425-439 Aldine-av., south side street. Longbeach 5893. Owner, P. F. Reynolds. Also very low rents, 4 and 5 rooms. 4530 Clarendon-av., 53 bus at door.

2 RM. KITCHENETTES
in one of the finest localities on the North Side; hallways luxuriously carpeted, white tile bathrooms with tub and shower; white ivory finished china closets, white enamel stove and kitchen cabinets; rollaway beds; large dressing closets; mechanical ventilation; large outside rooms with plenty of daylight and sunlight. High class tenants. Bus line to door; near Howard L exp. and surf. cars; block and half from lake. 7600 Greenview-av. $60. See janitor or phone Ardmore 1104.

2-3-4 RMS., $62.50 UP.
N. E. Cor. Thome and Hermitage. Mech. Ref
New bldg., 6300 N., 2 blks. west of Clark. Showers, arches, in-a-dor bed. Very attractive. See janitor, 1734 Thome-av., or SCHOENLANK & KIRSCHNER, Sheld. 8820.

4-5 ROOM APTS.
Block from Lake, $65-$90.
1330 ESTES-AV.
Modern, large and light rooms. Bus and L one block. Canvased dining rooms. See janitor. Phone Sheldrake 7193.

1202 GRANVILLE-AV.
FIREPROOF BUILDING.
1 and 2 rm. kitch. apts., $52.50 to $62.50; exceptionally large rooms; all outside light; L, street car, bus trans. Agent on premises.

4 ROOMS—LOYOLA L.
1st, 2d and 3d floors; 1 blk. Sheridan-rd. and bus, lake, St. Ignatius church and school; 2 porches; large yard; janitor. 1301 North Shore-av. Irving 2014.

1245-47 N. DEARBORN.
6 spacious rms.; comb. din. rm., kit.; rollaway bed; unusually attractive dec. $110. 4-5 rm.; lg. liv. rm.; firepl. balcony. RENTS REDUCED $125-$135; REFS.

5342 WINTHROP, BLK. "L."
Nothing left undone in decorating these 4 rm. with in-a-dor, and 5 rm. with open front porch apts.; paneled dining rms. and new lighting fixt.; $62.50 up. Longbh. 8833.

LIBERAL CONCESSIONS.
6 r., 2 baths, $120; large, mod., 3 bedrms., sun par., side lights; ivory din. rm., screened pch. 6320 Magnolia, blk. Brdwy.-Devon car, bus, Loyola L exp. Briargate 0248.

3 MOS. FREE, AT LAKE.
Best 4 r. apts., s. p.; optl. elec. refrig., crys. lgts. new stove, new fine dec.; imm. poss.; lake, pk., beach, bus. Jatr. 1102 Pratt.

LINCOLN-ST., 3323.
New bldg., 4 rms. Inador beds. Outside flat. $65-$67.50-$70. Now ready for occupancy. Ph. Wellington 9293.

TO RENT—2-3-4 APT., CON. ONE BLK. Montrose, Lincoln, Western L cars. 4350 N. Irving-av., 2-3 r. apts., 1 blk. Southport L cars. 3458 Janssen-av., 2-3-4 r. apts., 1 blk. Diversey bus. Well. L. 1054 George-st.

1970 WINNEMAC-AV.
2 rm. kitch. apts., $52.50, incl. gas and elect.; 4 and 5 rm. apts., $60 and up; facing Winnemac Pk. Good trans. Ravens. 9043.

114 E. WALTON-PL.
Must sublease immediately. Furniture optional. 7 rooms, 2 baths, very reasonable. Most desirable. Del. 3655.

3-4 AND 7 RM. APTS., STM.
3-4 rooms, elec. free .... $48-$58
7 rooms, most all off hall .... $75-$80
Conc. 3241 BROADWAY. SUPERIOR 3718

6 RMS. VERY HIGH GRADE
overlooking the lake, 2 baths, elec. refrig. Owner, 1119 Lunt-av. Ph. Rogers Park 6725.

1739 GREGORY.
6 rms. and glazed sleeping porch in new 6 flat bldg. Edgewater 4180.

MUST SUBLEASE
6 beau. outside rms., sun par., slp. pch., $70; now paying $90. 6611 N. Ashland, 2d.

760 BROMPTON-AV.
2-3 rm. and kitch.; modern; nr. L, surf., bus; in-a-dor beds; $52.50 to $62.50.

$50 AND $60.
3 and 4 rm. apts., blk. L. 4506 N. Lincoln-st. Ph. Pensacola 8475. Will decorate.

3 Rm. Apt., 1222 Jarvis-av.
New bldg., Rogers Pk., at lake; imm. poss. Very reas. rent. Owner on premises, 10 to 5.

TO RENT—7131 RIDGE-BLVD., 2D FLR., 4 r., attractively arranged; mod.; spacious lrt.; excel loc. Rent $60. Janitor on premises. Agent, Longbeach 4575.

Best Barg.—Linc. Park Sect.
Only $65. Beau. 3 r. and kit.; ½ blk. pk. At Fullerton-pkwy. 2331 Commonwealth-av.

TO RENT—5 RM. APT., 5629 WAYNE-AV., 1st; large front porch; conv. to Bryn Mawr L and surface; $80. Rog. Pk. 7338.

TO RENT — 735 JUNIOR-TER. VIEW OF lake from 3 exposures; 3, 4 and 6 room apts., including gas, electricity and refrig.

TO RENT—932 GEORGE-ST., 2 R. APT., $50; 3 r., $60; lg. rms., inador bed, gas free. See janitor or Rog. Pk. 0317.

TO RENT—4-6 RM. APTS., $75-$105; LGE., light; bath comp., extra lav. and toilet; bus, L, surface, the lake. 5063 Kenmore-av.

TO RENT—ATTRAC. 4 RM. APT., SPAN architect, French drs. and winds., strict mod., firepl., rollaway; $87.50. Sun. 1979.

TO RENT—4 RM. APTS., $60 TO $65, new, modern, light, airy; close to L and surf. 1307 Addison. See janit. Sta. 2482.

TO RENT—6 ROOMS, 2 BATHS, SUN PARlor, with garage; at lake; sublease. 905 Winona.

TO RENT—4 RM. CO-OP. NR. LOOP; SELL easy terms or rent $90. Bit. 5842.

TO RENT—4-5 RMS., STM. HT., GOOD LOC. Best trans.; May 1. 2007 Warner-av.

TO RENT—6 RM. APT., 2D OR 3D; 1 BLK. Argyle L, $80. Longbeach 8563.

TO RENT—445 ST. JAMES-PL., HI. CL. 3 rms. and kitchenette, ½ blk. Linc. Park.

TO RENT—2 AND 3 RM. KIT. APTS.; NR. lake; reas. rents. 750 Addison-st.

TO RENT—6 LG. LIGHT RM. APT.; GAR. opt.; ex. trans. 4332 Clarendon, 3d.

TO RENT—940 WELLS, 324 WHITING, 2-3-4-6 r., some bath, $12-$34. State 5031.

TO RENT—1330 BIRCHWOOD, NR. LAKE, 6 large, outside rms., 2 baths, sun par.

TO RENT—2-3-4 RMS. ON LAKE, SHOWER, $65-75. 7629 Eastlake-terr.

TO RENT—622 BRIAR-PL., 3D, 8 RMS., lgt., stm. ht., elec., $100. Apply 1st fl.

TO RENT—457 FULLERTON-PKWY., 6 EX. lg. rms., 2 pchs., $115. blk. Lincoln Pk.

TO RENT—6 RM. APT., 3D, LT., AIRY, scrd. por., st. ht.; ex. tr. 663 Wellington.

TO RENT—5 ROOMS, 2 BATHS, FURNIture optional. Phone Lincoln 0369.

4 ROOMS $62.50
LIGHT, LARGE & AIRY IN BEST KEPT BLDG. ON NORTH SIDE
EXC. TRANS. 15 MIN. TO LOOP VIA "L" AND ST. CAR AND BUS SERVICE; NEAR LAKE, PK., AND SCHOOLS. VERY DESIRABLE.
WAVELAND MANOR APARTMENTS
Off. 827 Waveland-av.
AGENT ON PREMISES, or Phone B. L. TREUSCH, SHELD. 6123.

5 and 6 Rooms $50 and $55
EXC. TRANS., 15 MIN. TO LOOP VIA "L" AND ST. CAR AND BUS SERVICE. NEAR LAKE, PARK AND SCHOOLS. VERY DESIRABLE.
THE WAVELAND ANNEX, Office 768 Waveland-av.
AGENT ON PREMISES OR PH. B. L. TREUSCH, SHELD. 6123.

6 and 8 Room Apts.
3 AND 4 BATHS
OVERLOOKING LINCOLN PARK.
Only a few apts. are still available. Choicest apts. in the city at surprisingly low rent.
2440 Lake View-av.
Tel. Diversey 9742

2, 3, 4 ROOMS
NEW 7 STORY BUILDING. RENTAL $75.00 AND UP.
Gas, Light and Mechanical Refrigeration Included.
426 BRIAR-PL.
AT SHERIDAN ROAD.
5 ROOMS, 2 BATHS, $155.
6 ROOMS, 3 BATHS, $190.

[3400 NORTH.]
WITHIN BLOCK OF SHERIDAN-RD.
609 STRATFORD-PL.
New fireproof twin bldgs., with elevators, electric refrigeration, wood burning fireplaces, butler's pantry, cedar closets, etc.
OPEN FOR INSPECTION.

$57.50 UP
ALL OUTSIDE ROOMS, KITCHENETTE APTS.
New bldg., few left; poss. now. Rent from May 1. High grade Diversey View [3 r. eff.]. Mech. refrig. and vent., gas, elev. serv., tile baths. Cor. Diversey, Lincoln, Racine, Pkwy. Bus and car at door. L sta. 2 blks. Insp. today. DIRKS, 2811 Racine.

Sublease—6 Rms., 3 Baths.
Ideal location in exclusive Sheridan-rd. yacht harbor district; new 100% co-operative fireproof building; Frigidaire equipment; gymnasium, putting greens; 24 hour elevator service.
Rigid restriction on tenancy.
Call MR. BROWN, Lake View 3001.

$75-$150
DELAWARE TOWERS, 1-4 rms., all outside; floors carpeted, electric cook stove, kitchen closed off. Ask about special deal for May 1st. 1 or 2 guests away offer short lease furn. S. W. COR. DELAWARE, CASS AND RUSH.

NEWEST WRINKLES
Featured in new 1½ and 2½ r. apts., $55 up. 20 MINUTES TO LOOP.
Free light, gas, elec. refrig. and sunken garden. 1837 Patterson, cor. Lincoln-st., 1 blk. to Addison sta., Rav. L. Imm. poss.

James B. Waller. L. V. 6480.
7 rms., 2 baths, Schiller, near lake $165
7 rms., 700 Irving Park; 3 baths $155
8 rms., Irving Pk.-blvd. at lake .... $180-$215
6 rms., 700 Irving Park; 2 baths $130
OPEN SUNDAY 1:30 TO 5.

YOU CAN'T BEAT THESE
for layout, beauty, 3 and 4 rm. apts.; fireplaces; shower; all lg., light rms.; imm. pos. 6034-38 N. Hermitage, cor. Ridge-av., blk. w. of Clark-st. Agent on prem. 1-5. Bel. 4402.

1356 Thorndale, Cor. Apt.
Unusually large 5 rm. apt.; master bdrms.; electrical refrig.; sun par., etc.; big reduction in rent. Inq. MR. FREHR or call Sunnyside 9585.

2726 PINE GROVE-AV.
DISTINCTIVE 5 ROOM APTS.
6 room efficiency; large rooms and closets, Kraftex walls, fireplace, mech. refrg.; agent on premises. Phone Mohawk 3373.

$65-$75-$85.
4 and 5 rm. cor. apts., 912-922 Lakeside-pl., E. of Sheridan-rd., nr. Wilson and Lawrence L; heat control stoves; poss. now.

TO RENT—851-59 CORNELIA, NEAR ADDIson L sta., 3 rms., $50; 4 rms., $60; newly dec. See these before looking elsewhere. Mrs. C. Kurke, 855 Cornelia. Bittersweet 3395 or janitor.

HIGH GRADE 5 RM. APT.
Sun parlor, slp. porch, in 6 apt. bldg.; excl. transp.; garage optional. 4733 Malden. Long Beach 9533.

5940-50 WINTHROP-AV.
Beautiful apts.; Spanish design 3, 4, and 5 rooms; 1 block to lake, schools and Thorndale L; price reasonable.

APTS. $55 AND UP.
2, 3 and 4 rooms, 5252-56 Glenwood-av., nr. Edgewater Beach Hotel and lake; L bus and surf. Wm. Gray & Co., Jun. 1048.

4 RM. APTS., $65 MO.
Near Lincoln Park; 634-642 Cornelia-av.; all large rooms; excellent transportation.

4 RM. APTS., $65 MO.
Near lake, bus, and L; all light rooms. 6110-18 Winthrop-av.

4 RMS., $70-$72.50; 5, $80.
Near L, surf., bus; all lt. rms.; free gas. 1624 Farwell-av.

LINC. PK. DIST., 4-5 RMS.
Up-to-date; in-a-dor bed; good trans.; to respon. tenant. 928 Oakdale, ½ blk. Well. L.

FARRAGUT AND ROBEY,
S. W. COR.; 3-4 large, light rms., extra in-a-dor bed; $60-$65; good trans.

TO RENT—3343 MARSHFIELD, NEW HIGH grade kitchenette apts.; reasonable rent, including gas, elec. light and refrigeration. Agent in bldg. or State 8884.

TO RENT—3 RMS., $80; ENG. BSMT., $70; 4 rms., $90; new dec.; beau. lg. liv. rm., in-a-dor bed; refrig. 1217 Lunt-av. See janitor or phone COOPER, Sunnyside 4820.

6 ROOMS, CORNER, $80.
Large, light rms. See janitor, 4500 Dover, or call Sheldrake 1500.

TO RENT—6 RMS., 2D AND 3D APTS., large, airy, heated sun pch.; fine trans.; rent $100. Apply owner, 4448 Magnolia, 1st.

TO RENT—5 RMS., OCT. SUN PLR., ONE bath, lge. porch and yard; excel. trans.; 2d or 3d flr. 909 Buena-av. 4200 North.

TO RENT—3500 PINE GROVE-AV., 4 AND 5 rm. apts., sun por., $80-$90, concess. See janitor or Sheppley Bros., Dear. 1416.

TO RENT—1351 TOUHY-AV., 4 RM. APTS., concess., $65. See janitor or Sheppley Bros., Dear. 1416.

TO RENT—1 RM. KITC. APTS., NEW bldg., $51 up incl. gas, elec., refrig.; blk. to L exp., 3 car lines. 834 Fullerton-av.

TO RENT — 1424 HOLLYWOOD, 4-5 RM. apts., $70-$75, 6 apt. modern brk. bldg.; sun par.; dec. to suit; nr. Bryn Mawr L.

TO RENT—4 ROOM AND SUN PARLOR, $65, with extra in-a-dor bed; newly dec.; cor. apt. 7231 Hilldale-av. Well. 6116.

TO RENT—4 RMS., IN-A-DOR BED. 4203 N. Ashland. JUHAS.

TO RENT — MOD. 4-5 R. APTS.; S. P.; close sch., ex. tr., low rt. 1631 Pratt-blvd.

TO RENT—3601 PINE GROVE, ½ BLK. TO lake, 4-5 rm. apts., dec. to suit. See owner.

TO RENT—7 ROOMS, STEAM HEAT, 2340 Lincoln, $70.

TO RENT—MODERN 4 RMS., NEXT LAKE; pri. beach; $75; conc. 1229 Greenleaf.

TO RENT—6 R. APT., EXT. LAV., AT LK. $100; conc. 837 Lakeside. State 2896.

TO RENT—6 RMS., $47.50; STOVE HT. 703 N. Dearborn-st. Main 1402.

TO RENT—1325 EARLY-AV., 3 R. FRONT apt.; steam heat; good transp.; $45.

TO RENT—5 LG. LT. RMS.; STOVE HT.; reas. 5353 Glenwood-av. Edgewater 4190.

TO RENT—2006 GIDDINGS-ST., MOD. LGT. 4 room 3d apt., $55 per month.

TO RENT—5 LT. RMS., MOD., STOVE HT., 3d. 4144 Southport-av., nr. Clark; $41.

TO RENT—2 RM. APT., LIKE NEW; $40. 4868 N. Rockwell-st.

2335 Commonwealth-av.
BLOCK OF LINCOLN PARK.
6 ROOMS, TILE BATH, 3 BEDROOMS. ELEC. REFRIG., CEDAR CLOSET.

2350 Lincoln Park West.
12 ROOMS, FIREPLACE IN LIVING RM., 4 MASTER BEDROOMS, 5 BATHS, 3 MAID'S ROOMS, PRIVATE LAUNDRY AND STORE ROOM.

1411 North State Street.
8 ROOMS, FIREPLACE IN LIVING ROOM, 2 MASTER BEDROOMS, 3 BATHS, 2 MAID'S ROOMS, PRIVATE LAUNDRY AND STORE ROOM.

3122 Sheridan Road.
8 ROOMS, FIREPLACE IN LIVING ROOM, 3 MASTER BEDROOMS, 3 BATHS, 2 MAID'S ROOMS.
WILLOUGHBY & CO.
Lincoln 8340.

2 TO 5 ROOM APTS.
425 ROSCOE-ST.
Finest street on the North Side. A new 6 story fireproof building of Roman-Italian design. Large storage rooms and laundries in basement.
2 ROOMS, $75 AND UP.
With Bedrooms, $90 and Up.
Ample closet space with all tiled bath with tub and shower.
All floors carpeted. Gas, light, and refrigeration free.
PHONE BUCK. 2814.

1716 FARWELL-AV.
4 ROOM FRONT APT.
All Extra Large and Light. In-a-dor Bed. 3 Very Large Closets.
1-2 R. Kitchenettes, $35-$40
In-a-dor beds. Large, spacious closets.
TRANSPORTATION—Elevated 3 blocks. C. & N. W. Ry. 2 blocks, surface lines one block.
RENT REASONABLE.
Agent on Premises or call
Milton H. Callner & Co.,
134 N. La Salle-st. Cent. 1428.

2, 3 AND 4 ROOMS
Furnished or Unfurnished.
UNUSUAL ATTRACTIONS.
EDGEWATER COURTS.
5019-5035 Winthrop-av., near Argyle, half block from L express station, 2 blocks from bus lines, 3 blocks from bathing beach. Kitchenettes of enameled steel; optional double or twin beds; light and gas free.
REASONABLE RENTS.
AGENTS ON PREMISES.
5029 Winthrop-av.

ST. JAMES MANOR,
2509 N. Clark.
Modern 4 rm. apts., $60.
Modern 5 rm. apts., $80.
Nr. Lincoln Park and bus.
Immediate possession.
Agent at Bldg. Div. 3209.

3-4 ROOM APTS.
RENTS GREATLY REDUCED.
15 minutes to Loop; liv. rm. 13x18, with inador bed and bedrm.; paneled walls; showers; ample closet space.
$60 AND UP.
648 BUCKINGHAM-PL.
3 blocks north of Belmont.
J. STICKLER, Agent, or Janitor on premises.

Rock Bottom Rent
11 ROOMS WITH 5 BATHS.
999 LAKE SHORE-DR.
$500 PER MONTH—$500.
No commission paid on this low rental.
H. H. DECKER & CO.,
400 N. Michigan. Phone Superior 5178.

6 ROOM APTS.
537 ROSCOE-ST., NEAR SHERIDAN.
NEW BUILDING.
FINEST APPOINTMENTS THROUGHOUT.
2 BATHS. CANVAS WALLS.

4-5 ROOM APTS.
Can't Be Equaled, $65-$90.
Large, light rms.; all latest improvements; 1 block lake, L, bus; only few left. 1334 Estes-av. Sheldrake 9459 or Rog. Pk. 8049.

856 FULLERTON-AV.
Good for roomers, two 8, one 9 rm. stm. htd. apts.; 1 blk. from Fullerton express sta. at intersection of Halsted, Fullerton, Lincoln; will decorate. Rent $100. The Northern Trust Co., 50 S. La Salle-st. Main 5200.

5 Rms., 2147 Lunt, $67.50 Up
Beautiful corner apt.; must rent; ready now; also 4 rms., in-a-dor, $57.50; on bus line, 2 blks. e. of Western-av., 4 blks. C. & N. W. Ry. sta. Longbeach 8833.

4609-19 N. PAULINA.
3-4 rm. high grade apts.
See Janitor at 4615.

TO RENT—4 ROOMS, DE LUXE APT., 1ST floor, Spanish type, with rollaway bed, beautiful fireplace, canvas walls, crystal fixt., open bookcases, green and white tile bath; new bldg.; only one vac.; very reas. Mrs. Lorenz, 4525 Greenview.

TO RENT—MOD. APTS., DEC. TO SUIT.
4 rms., 715 Wellington-av., 3rd apt.
5 rms., 648 Wellington-av., 1st apt.
6 rms., 673 Wrightwood-av., 1st apt.
W. E. Fleming, agent, 2953 N. Clark-st.

TO RENT—4531-39 N. PAULINA-ST., EXclusive 3 and 4 rm. apts. at less than fair rental; tile baths; canvas walls; rollaways; everything mod. Nr. bus and L. Agent on prem. Bittersweet 4040.

5 AND 6 ROOMS, 2 BATHS.
Reduced to $95. Decorate to suit. 4333 Hazel-av. and 824 Galt-av. See MRS. STAUFFER at 4333 Hazel-av.

EAST OF SHERIDAN-RD.
Real home in exclusive sect.; lrg., sunny 3-4 rm. apts.; 4-5 rm. effic.; showers; L, bus. $62.50 up. 7622 Eastlake-ter. R.P. 9128.

Rog. Pk., 7 Rms., 2 Baths.
extra lavatory, 2 sun parlors; 2 blocks to lake and Jarvis L, heated garage. At 1455 Fargo-av. Ph. Rogers Park 6751.

4-5 ROOMS, STEAM HEAT.
$60 and $70. 3325-27 N. Paulina-st. ABE DURSCHLAG, 2611 W. North-av. Arm. 1862.

TO RENT—4 NICE RMS. WITH IN-A-DOR bed; close to L, surf.; n. e. cor. of Leland-Artesian. Also n. e. cor. of Wilson-Campbell. See agent on premises.

645 SHERIDAN-RD.—3800 N.
7 beaut. rooms, overlookg. lake; 2 baths; sun prls.; 2 open pchs. Lake View 3473.

TO RENT—MODERN 5 RMS. AND SLPG. porch, 2d, in a 2 apt., $75, including garage [Arcadia-ter.]. 5627 N. Campbell-av. Phone Sunnyside 7942.

TO RENT—ROGERS PK., 1723 WALLEN-av., 1st and 3d flrs., 5 mod. rms.; sun par., slp. pch. in brick; stm. ht.; gd. trans.; concession. Call Palisade 9867.

4 RMS., 536 ROSCOE.
ATTRACTIVE 2 TO 9 RMS. .... $55 UP
E. GEHM & SON, 524 Diversey-pkwy.

4 Lrg. Rms. at Lincoln Pk.
Butler's pantry; ½ blk. to park. $100. 2309 Commonwealth. Diversey 3317.

3200 Sheridan-rd., 7-8 Rms.
Light, spacious; overlooking Yacht harbor; exceptional value. Superior 6461.

High Grade 6 Beau. Rms.
Slp. pch., 2 sun pars., all outside rms., priv. gar. 1325 Greenleaf. Ph. Sheld. 6248.

TO RENT—4251 BROADWAY, 3 AND 4 rms., mod., newly dec.; concess.; $55-$60. Agt. on prem. Sheppley Bros. Dear 1416.

TO RENT—7016 SHERIDAN-RD., 3 AND 4 rm. apts.; in-a-dors; showers; liberal concess.; $60 up. See janitor.

TO RENT—4 RM. SUN PAR., EXTRA DOOR bed. 702 Barry-av., $80 per mo.; excel. trans. Wellington 3460.

TO RENT—STUDIO APTS., 2 FLOORS, 5 rooms, fireplace, bath, $125 month. Call at 103 E. Walton.

TO RENT—4 ROOMS, $60; 6 RMS., $85; all mod., stm. ht.; good transp. OSTRAND, 1442 Carmen-av. Edge. 0932.

TO RENT—5 LGE. LIGHT RMS. AND SUN pch., 1st and 3d floors. 911 Windsor nr. Clarendon Beach. Good trans. Rents reas.

TO RENT—1203 WAVELAND, BEAU. LG. mod. stm. 4 rm.; lt.; low rt. Owner at bdg.

TO RENT—6 LARGE R. FLAT; H. W. HT.; garage. 5307 Lakewood-av.

TO RENT—IN ROGERS PARK, 5 ROOMS, 2 baths, sun parlor. Randolph 1472.

TO RENT—6 RMS.; H. W. HT.; $80. 5811 N. Rockwell-st. Sunnyside 6042.

TO RENT—2 AND 3 RM. APTS., 1723-35 Thorndale; good trans.; reas. rent.

TO RENT—3 RM., $75; GAS, EL., RFG. INC. 5-6 r., $90-100. 427 Belmont. New dec.

TO RENT—3 DES. RMS., S. P., SLP. PCH., 5 mos. or more. 5945 Lakewood. Sun. 6908.

TO RENT—3 R. AND KITNT., LGE., AIRY apts.; ex. tr.; reas. 5345 Magnolia. Ard. 1560.

TO RENT—5 LARGE RMS. AND SLEEP pch.; new bldg. 2d-3d. Edgew. 4828.

TO RENT—3-4 RMS., MOD.; LIBL. CONCESsion. 2542 Thorndale. Phone Rav. 9490.

TO RENT — MOD. 3 RM. KITNTS.; REAS. 3431½ Elaine-pl., nr. Cornelia and Bdwy.

TO RENT—4 LIGHT RMS., COR. BLDG. Closets. $60. Concess. 1066 Cornelia-av.

TO RENT—5 NICE LARGE ROOMS; SUN parlor; nr. Loy. L. 6331 Wayne. Shel. 9023.

534 Stratford-pl.
6 RMS.—3 BATHS
7 RMS.—4 BATHS
ROOF BUNGALOW TERRACES.
5 BATHS.

535 Cornelia-av.
NEW 12 STORY BUILDING.
2, 3, AND 4 RMS.
A FEW 1 ROOM.
$90 Apts. Reduced—$65
Including gas, light and refrigeration. Carpeted Floors.
Wirtz, Hubert & Little, Inc.,
3152 Sheridan-rd. Well. 3000.

HOWARD & ORR CO.
VERY REASONABLE RENT.
82 W. Washington. 1606 Montrose-av.
2-3-4 rms., N. W. cor. Ashland-Montrose, lg., lt.; in-a-dor; dress. clos.; beaut. deco.
4 rms., 2450 Southport-av., lg., lt. rms.; stm., elec. $42.50-$45; good trans.
4-5 rms., 1849 Addison-st., cor. Lincoln-st. Lg., lgt., new bldg.; 4 rms. have in-a-dor; L sta. 1 blk.
5-6 rms., 2850-56 N. Clark-st.; lg., lgt.; off hall; suitable for roomers; nr. Diversey-blvd.; modern; low rent; see janitor.
6 rms., 1507-17 N. Clark-st.; lg., lgt. mod.; nr. Park. blvd.; excellent trans. $65.
6 rms., 4527 N. Ashland-av., nr. L and bus; lg. por.; stm.; reasonable rent.
7 rms., 2647 Florence-av., nr. Diversey-blvd. L; 4 bedrms.; pri. back por.; reas. rent; tenant 2d fl. will show apt.

3 BARGAINS
NEW BUILDINGS
Gas, Lt., Refrig. Free.
3 ROOMS, 5 ROOM EFFICIENCY, $70. 1100 ROSCOE-ST.
SINGLE UNIT PULLMANETTE, $40 AND UP. 828 FULLERTON-AV.
SINGLE UNIT PULLMANETTE, $47.50 AND UP. 1331 LOYOLA-AV.

5527-39 KENMORE-AV.
2 AND 4 ROOM APTS.
FOR INFORMATION SEE JANITOR OR CALL
BECKLENBERG,
29 S. La Salle. Rand. 6171.

LIVE IN STREETERVILLE.
210 E. PEARSON
NEW 16 STORY BLDG.
5 ROOMS, 2 BATHS, $175.
6 ROOMS, 3 BATHS, $225.
GEO. W GILL, RENTING MANAGER
Phone Superior 1878.

4 RM. MOD. APTS., $60.
Close to Howard L and bus.
1734 Juneway-terrace.
4 room apts., $60 to $70.
In-a-dor, lrg. closet space.
Newly decor. See Jan. now.
Liberal concession.

3-4 Rm. Apts., Just South RIVIERA THEATER,
Between Lawrence and Wilson L stations. In heart of best shopping, schools, theaters, etc.
$52.50 TO $67.50.
B. E. HALAS & CO.,
4732 N. Racine-av. Sunnyside 1769.

OVERLOOKING THE LAKE
3-4 r. kitch. apts.; all have bedrms.; new elevator bldg.; large rms., extra beds, fireplaces, craftex walls, Spanish arches, tiled baths, free gas and ice, $82.50-$140.
901 ARGYLE-ST. [5000 NORTH].

70 CEDAR-ST.
1100 North, just off Lake Shore-drive; 6, 7, 8 rm. apts. in a building 6 months old; wood burning fireplaces; southern exposure; view of lake; moderate cost. Agent on premises or
ROSS & BROWNE,
80 E. Jackson. Wabash 1052.

TO RENT—APARTMENTS IN GEORGIAN Court Apartment Building; opposite Lincoln Park; one block north of North-av.; 4, 5, 6 and 7 rooms; electrical refrigeration. Other flats in neighborhood also for rent. Prices reasonable. Apply renting office, 1706 N. Wells-st. Phone Lincoln 5732.

LAKE—PARK—BEACH.
CORNER BEAUT. 4 ROOMS.
In-a-dor, elec. refrig., best plumb., canv. walls; finest loc. bldg.; good tran.; low rent. Janitor, 7221 Sheridan-rd. Briargate 9217.

2 Rm. Kitchenettes, $45-$55.
Ravenswood modern apt., free rent to May 1; L trans.; Western and Lincoln-avs. surf.; near schools and stores. Rav. 4349. KANNEN & KANNEN, 4623 Lincoln-av.

TO RENT—428 BELDEN, 4 R., ST. HT., $50. 620 Barry-av., 4 mod. rms., $60-$62.50. 3012 Wilton-av., 4 rms., inador, s. par., $65. 5026 Winthrop-av., 4 lg. rms., 2 inador, $65. 5353 Kenmore-av., 5 rms., 1st fl., $75. See janitor or phone Ardmore 2949.

NEW BUILDING.
5433-39 Winthrop, 2 and 3 rm. apts., with bedrooms and in-a-dor bed; built in tubs and showers. O'DONNELL & CO., Edge. 5725.

TO RENT—5 LG. LGT. RMS., 2 PORCHES, 1 htd., new bldg.; liv. rm. 18x23; din. rm. 12x18; elec. refrig.; shower; nr. Lake View H. sch.; $110 mo. 1454 Warner-av., 1st flr. Ph. Mon. 3145 or call janitor, Grace. 5096.

TO RENT—2-3-4 R. APTS., 1 BK. MONTROSE-Lincoln-Western L cars. 4350 N. Irving-av., 2-3 r. apts., 1 blk. Southport L. 3458 Janssen-av., 2-3-4 r. apts., 3 r., $55. 1 blk. Diversey bus. 1054 George-st.

TO RENT—1510 OLIVE-AV., E. OF CLARK, 2nd, beaut. 5 rm. apt., large lgt. rms., breakf. nook; slpg. pch.; reas. rent; imm. possession; good transportation.

1120 PRATT-BLVD.
Large, light 3, 4, and 5 rm. apts.; modern; s. prl.; mechanical refrigeration; reasonable rent. Agent on premises.

$85, 4 R. and S. P., El. Refg.
5 rms., $105; near lake, bus and Wilson exp.; e. of Sheridan. 920 Sunnyside-av.

2715 N. Clark, Nr. Diversey.
7 room mod. flat for rooming, all off hall. Phone Diversey 6111 or L. V. 6109.

NORTH EDGEWATER.
Sun parlor apt., 6315 Wayne-av., 2d; 6 rs., $100. Tenant will show. Ph. Main 1091.

4 ROOMS, $60.
Sun parlor apt. 5065 N. Robey-st., opp. Winnemac Pk. Phone Main 1091. Agt. on prem.

UPTOWN DISTRICT.
5 rooms, $75. 4713 Winthrop-av. Surf., L, bus. Main 1091. Agt. on prem.

3-4-5 RMS., $55 UP.
Ext. wall bed; 4s and 5s have sun parlor; near lake, L, bus. Owner, 5314 Winthrop-av.

THREE LARGE ROOMS, $55
in Edg.; gd. trans.; modern. See janitor, 1449 Victoria-av.

6, 7 Rs. Cut from $225 to $175
Elec. refrig., 2 baths; conc. to May 1; near dr. 620 Waveland, 3936 Pine Gr. Wel. 6782.

TO RENT—3 R., IN-A-DOR, $55; 4 R., $65; 3d; mod., lg., lt. airy apts.; nr. Senn. Inq. 1351 Early, cor. Glenwood (5800N.)

TO RENT—LARGE, LIGHT 6 RM. STOVE htd. apt. 1160 N. State-st. See agent, 1164 N. Dearborn, or ph. Delaware 5816.

TO RENT—3 AND 4 ROOM APTS., STEAM heat, electric refrigeration, gas and electric free; only $60. 2718 Rosemont-av.

TO RENT—1220 VICTOR, 3 RM. AND KIT. Frigidr.; gd. trans.; reas. 6 rm. 5805 Magnolia, furn. ht., nr. schl., $50. L.B. 4561.

TO RENT—5901 MAGNOLIA, 1ST, 5 RMS., $75; 1245 Foster-av., 5 rms., sun par.; dandy layout; nr. Kern. Sheldrake 8602.

TO RENT—4601 BROADWAY, 4 RMS., $55 mo.; L, surface, and bus. See agent on premises or Phone Harrison 8191.

TO RENT—6006 N. PAULINA, 3D, MOD. 4 lge. lgt. rms., newly decor., imm. poss. $60; Clark surf., C. & N. W., Thorndale L.

TO RENT—3 LARGE, LIGHT RMS., 1 OR 2 inadors, elec. refrigeration, exc. trans. Uptown district. 4904 Magnolia.

TO RENT—4-5 R. APTS., $65-$75; IM. POS. 836 Lakeside-pl., nr. Sher.-rd., Wil.-Law. L.

TO RENT—5733 WINTHROP-AV., 7 R., LG. liv. r., 4 bedrs., $95. Longbeach 5527.

TO RENT—1343 LOYOLA-AV., 2D, 4 RMS., imm. poss.; new. dec.; near L; reas. rent.

TO RENT—6 LARGE, SUNNY RMS., $80. APRIL RENT FREE. 4326 KENMORE.

TO RENT—746-50 BROMPTON-PL., 3400 N., 4 rm. apts., in-a-dor beds, $55-$67.50.

TO RENT—3 AND 4 RM. COR. APTS., 1 block Linc. Pk., $65-$75. 356 Garfield-av.

TO RENT—2 RM. APTMT. 1005 OAKDALE, cor. Sheffield. Jan. 959 Oakdale.

TO RENT—4 LG. LT. RMS.; IN-A-DOR; barg. 2d, 4422 Greenview. Rav. 6132.

TO RENT—6 ROOMS, 3D; H. W. HT.; 2 pch., frt., rear. 3920 Janssen-av. Well. 0288.

TO RENT—1939 GRANVILLE; NEW BLDG., 4 r., 1st; 5 r. 3d; el. refrig. R. P. 4140.

TO RENT—6 ROOM APT.; ALL ROOMS off hall. 905 Buena-av. $95. See jantr.

TO RENT—704 GARFIELD-AV., 5 ROOMS. Bargain; steam, open. Cent. 8624.

TWO—O—ONE
DELAWARE, COR. SENECA,
BLK. S. OF DRAKE, BLK. E. OF MICHIGAN.
Few remaining beautiful 3-4-5 rm. apts. in this new 18 story fireprf. bldg. now offered at greatly REDUCED RENTALS from $125 TO $250 AND CONCESSION.
LIGHT, GAS, AND REFRIG. FREE

SPECIAL CONCESSIONS.
NEW BLDGS., $42.50 TO $80.
840 AINSLIE, ON THE LAKE—Beautiful beach; 1 blk. bus, 3 blks. Argyle "L"; 2-3 rm. apts.; fireproof bldg.; built-in bath and showers; $50 up. Longbeach 5817.
626 GARY-PL.—1 blk. bus, lake and Addison-st. Large 3-4 rm apts., $57.50 up.
4501 MALDEN—1 blk. Wilson bus, 3 blk. Wilson "L." 2-3 rm. apts.; lt., gas free. Only $55 up. Agent on prem. Edg. 8409.
WINCHESTER ARMS, 1940 Wilson, 2 blk. bus, "L" and N. W. R. R., 1-2-3-4 rm. apts., $42.50 up. Sunnyside 8366.
MR. HENRY, OWNER. SUPERIOR 1480.

244 E. PEARSON
2-3-4 ROOM APTS.
OVERLOOKING LAKE SHORE-DR. PARK.
FURNISHED OR UNFURNISHED.
WALKING DISTANCE TO LOOP.
½ BLK. TO BATHING BEACH.
BUS SERVICE AT DOOR.
COMMISSARY
RESTAURANT
MAID SERVICE
VALET SERVICE
ALL OUTSIDE LIGHT
ALL ROOMS CARPETED.
FREE GAS, ELEC., REFRIGERATION.
$65 TO $195
The best value in Chicago regardless of location.

NEW BUILDING.
IMMEDIATE POSSESSION.
ICE AND GAS FREE.
REAL VALUES.
4200 N. Ashland-av., 3 rms.
4843 N. Ashland-av., 3 rms.
4883 N. Paulina-st., 4 rms.
2557-65 Montrose-av., 3-4 rms.; free ice.
AND
4426 Racine, 5-6 rms., sun porch .... $80-$90
850 Galt, 4 rms. .... $60-$65
3601 Janssen, 4 rms., inador, s. p. $65
5662 Ridge-av., 2 rms. .... $50-$55
1755 Albion, 2-3-4 rms. .... $50-$62.50
ARTHUR KRUGGEL & CO.
4865 Broadway. Longbeach 5531.

Yacht Harbor Apts.
422 Melrose. Bitt. 4106.
"JUST A STEP TO SHERIDAN-RD."
1, 2, and 3 Room Apts.
Unfurnished and Furnished.
OVERLOOKING BELMONT YACHT HARBOR AND LINCOLN PARK GOLF COURSE.

725-49 IRVING PK.-BLVD.
3-4-5-6 ROOM APTS.
IMMEDIATE POSSESSION. REAS. RENT.
555 ALDINE-AV.
EAST OF BROADWAY.
5 ROOMS AND SUN PARLOR.
IMMEDIATE POSSESSION.
Agent on prem. 2-5 p. m., or see janitor.
3263 BROADWAY.
4 ROOMS, ONLY $70.
C. A. CARLSON & CO.,
749 Irving Park-blvd. Lake View 7661-7672.
OFFICE OPEN EVENINGS TO 8:30 P. M.

TO RENT—AT LAKE AND CAR LINES.
7 R-O-O-M-S.
5047 Sheridan, modern, 2 baths, s. p., $175.
6 R-O-O-M-S.
931 Argyle, modern, 2 tile baths, s. p., $135.
5244 Kenmore, very light, pri. frt. pc., $115.
3706 Pine Grove, large rooms, $90.
5 R-O-O-M-S.
837 Lawrence, 2, pri. ft. and rear pch., $85.
3702 Pine Grove, pri. porch, light, $90.
H. W. Croxton & Co., 1027 Leland. L.B. 6622.

Best Value in City
4623 N. ROBEY-ST.
4 room apartments with open porches, overlooking large landscaped court. Near Lawrence-av. shopping and theater district. Rent reasonable to desirable tenants. Excellent transportation. Phone Main 1091, or see agent on premises.

RIDGE-HOWARD SECTION.
6 large, light rooms, 1st floor, high grade 3 flat bldg. Every convenience. Detached bldg. on large lot. Beautiful landscaped ground. $145. Also heated gar. if desired, $15. 2047 Home-av. W. R. PRINCE, Greenleaf 1067.

BELMONT APARTMENTS,
1623 Belmont-av.
1, 2, 4, and 5 rm. kitch. apts.; In-a-Dor beds; tile bathrms., showers, and carpeted halls; $42.50, $55, and $62.50. Concession. Inq. janitor or CHICAGO TITLE & TRUST CO. Cent. 4870. Renting Dept.

REAL REDUCTION.
1034-1058 Center-st. Rents radically reduced to $53.50 and $55 for 4 fine large steam htd. mod. rooms; 6 rms. at $70; all outside flats; large yard; near schools, Elevated and Lincoln Park. 15 min. to loop. HARRY ROGERS, janitor, Mohawk 0254.

ON THE LAKE—$50 UP.
2, 3 and 4 rms., Italian balconies, overlooking lake; sun parlors, fireplaces; $50 and up. 900 Winona.
H. C. DIX & CO., 1131 Argyle. Edge. 1334.

Modern 2 Rm. Apts., $50.00.
Ex. large, light rms., fireplaces, bookcases, in-a-dor beds, dressing closets with windows, sun parlors; 1 blk. to L and cars. Apply H. H. Morris, 1914 Cullom-av.

FARWELL-AV. AT LAKE.
Beau. 4 lg. rms. and in-a-dor bed; fac. lake, park; new Gen. Elec. refrig. and stove; will make rent reas. for this loc. Gentiles. Apply at bldg., 1125 Farwell-av., 6800 No.

1164 N. DEARBORN-ST.
Choice kitchenette apts., $57.50 to $62.50 month; Frigidaire, in-a-dor bed. Agent on premises. Delaware 5816.

4 RMS., $62.50; 5 RMS., $75.
Overlooking Winnemac Park, S. W. cor. Foster-av. and Leavitt-st., new bldg. Janitor on premises or call Rog. Park. 7100.

56 E. DIVISION-ST.
Corner Astor-st.; 7 large rms., 3 baths, 3 master chambers; very bright and airy; good view of lake. See jan. or phone Rand. 2261.

N. E. COR. DOVER-WILSON.
3 large, airy rooms, $60 and $65. Also 1 room with bath [no kitchenette], $35. 4607 Dover-st. Sunnyside 2051.

TO RENT—1101 PRATT-BLVD., ROGERS Park, 2 doors to lake, 6 rms., 2 baths, large and airy, abundant sunlight, refined, attractive bldg.; very reasonable rent. Rand. 6320, Mr. Walsted, or janitor will show.

LAKE, PARK, AND BEACH.
Beaut. 4 rm. apts., with or without inadors. Nr. L, bus at door; $65-$75; immed. poss. 1241 Greenleaf-av. Sheld. 7268.

5-6 RMS., ROGERS PARK.
Very attr. lrg. rms., 2 baths, $135-$150; nr. lake, 'L.' 1222 North Shore-av. R.P. 1107.

927 DAKIN-ST.
2-3 rms.; liv., din., kitch.; lge. bedrm.; $50 up; ½ blk. L; new bldg. L. V. 5347.

190 E. CHESTNUT-ST.
Spacious 9 room apartments, $350. Phone for appointment. Superior 1369.

4429 Malden, 6 R., S. P., $115
1431 Leland, 4 Rms., $70.

NEW BUILDING.
Ideal 2 rm. kitchenette apt. 2239½ Lincoln-av. Free rent to April 30.

"L" EXPRESS 1 BLOCK,
Lake 2 blks., school 1 blk.; 1-2-4-5 rms.; new cor. bldg., $55 up. Agt., 1082 Thorndale.

TO RENT—4 MODERN, LGE., LGT. RMS.; firepl., red. to $65; 5 lrg. rms., all outside, $85; corner bldg. Sullivan Jr. High Schl., St. Ignatius parish. Sheldrake 1318.

TO RENT — N. E. COR. GRACE-ST. AND Wilton-av., mod. 5 and 6 rm. apts., ½ blk. Grace-st. L sta.; nr. Sheridan-rd.; reas. rental; poss. May 1. Plaza 4368.

TO RENT—VERY BEAUTIFUL 7 ROOMS, 2 baths, separate marble shower, s. p., spacious rooms, directly overlooking lake and park. Owner, Central 6829.

751 Montrose, cor. Clarendon
Beau. light 4-5 rm. apts.; sun parlor; nr lake; reas. rent; concession. See janitor.

TO RENT — 6428 BOSWORTH, 3-4 ROOM apts., in-a-dor; new bldg.; very low rent; newly decorated. Apply Apt. 1.

TO RENT—1924 ROSCOE-ST.; NEW MOD. bldg., 3 rm. kit., 4 rms., rollaway bed; reas.; exc. tr. Buckingham 7260.

TO RENT—6 RM. APT., VERY LGE., LGT. rms.; new bldg.; tile bath; 3 blks. N. W. depot. $125 mo. Burns, 6412 N. Seeley-av.

TO RENT—6 LARGE ROOMS, 5203 KENmore-av., cor. Foster; May 1 possession. Call Central 2394.

TO RENT—MOD. 3 AND 5 RM. APTS., $55 to $75; sunny, light as day; 1 blk. L and surf. 804 Roscoe-st. Ph. Buckingham 3541.

TO RENT—4 RMS., 1008 LAWRENCE, 3D, $70. V. J. CURTO & CO., 4615 Broadway. Longbeach 5500.

TO RENT—6 LT. RMS., SUN PAR., SCR. rear porch; nr. Loyola L and bus; rent reas. 6449 Newgard-av. Sheldrake 2882.

TO RENT—1628 RASCHER, 5 AND 6 LGE. rms.; stm.; 5 clos.; scr. frt., glz. rear pch.

TO RENT—820 EDGECOMB-PL., 2 R. APTS. unfurn., $42.50 and up; conv. trans.

TO RENT—MOD. 3 RM. KIT. APT., NR. lake, ex. tr.; $56 up. 902 Lafayette-pkway.

TO RENT—5720 WAYNE, 5 RMS. SUN PAR. Bargain. Central 8624.

TO RENT—3915 ROKEBY, NEAR SHER. 4 rms., $75; 5 rms., $85; conc. L. V. 6486.

TO RENT—2 RM. KIT., SLP. PCH., $50. Also 4 rms., $60; L, surf. 2608 Montrose.

TO RENT—3516 BROADWAY, STEAM HT., 5 rooms, $70; 2d. L. V. 6480.

TO RENT—2 R. [BEDRM., IN-A-DOR], $60. Ref. Gas free. Nr. lake. 1363 Estes.

TO RENT—BEAU. 5-6 RM. APTS., SUN P., sl. pch. 4408 Malden. See Paterson, 1st.

TO RENT—5 LG. LT. RMS., S. PAR., SLP. por.; nr. Wilson-av. L. [illegible] 4453 Clifton.

6 ROOMS.
4184 Clarendon-av., sun parlor, 2 baths, private rear porch; apt. remodeled and redecorated throughout; Craftex plaster walls, side lights, ivory enamel kitchen; immediate possession; rental $120 from May 1.
5 ROOMS.
809 Buena-av.; sun parlor, private rear porch; apartment remodeled and redecorated throughout; Craftex plaster walls, side lights, ivory enamel kitchen; rental $100.
4 ROOMS.
4186 Clarendon-av.; sun parlor apt.; remodeled and redecorated throughout; Craftex plaster walls, side lights, ivory enamel kitchen; rental $85.
3 ROOMS.
4744 Winthrop-av.; has bedr.; $55 per mo.
4748 Winthrop-av.; in-a-dor beds; $60 mo.
2 ROOMS.
6506 N. Ashland-av.; in-a-dor bed and kitchenette; $47.50 per month.
P. W. CURLE,
801 Buena-av. Lake View 9495.
Office open Sunday, 12 to 4.

3750 SHERIDAN ROAD
SOUTHWEST COR. GRACE-ST.
Overlooking Lake and Park.
NEW BUILDING.
5, 6, 7 and 9 Rm. Apts.
Pompeian Swimming Pool.
GYMNASIUM,
PARTY ROOM.
Restricted Tenancy.

MOD. 4 RM. APTS., $60.
1548-58½ Juneway-terrace.
Close to Howard L and bus.
Nr. Sheridan-rd. and lake.
Mod. 4 rm. apts., $60-$75.
Mod. 5 rm. apt., 1 left, $100.
Immediate possession.
Liberal concession.
See Agent at bldg. today.

INSPECT TO 10 P. M.
1-2 RMS., $55-$65.
APTS. DE LUXE—NEW BLDG.
Ready April 15. DIFFERENT from ordinary kitchenette apts. RENTAL INCLUDES CARPET, GAS, LIGHT and REFRIGERATION. Craftex walls, showers, antique trim.
1528 PRATT-BLVD.
Near Morse L sta.—Bus at door.
A SCHOENLANK & KIRSCHNER BLDG.
Sheldrake 8820.

FINEST 7 ROOM APT.
2d apartment in 3 apartment corner bldg., 3565 Pine Grove-av., 1 blk. from Sheridan-rd. and Lincoln Pk. 15 min. to loop. 7 exceptionally large rms., 2 baths, extra marble shower and extra lavatory. Butler's pantry with silver sink. Canvased paneled walls throughout. Electric refrig. All rooms light and airy. Artistic layout to satisfy most discriminating taste. Monthly rental, $300.00, including garage. Phone Owner, Lake View 4105.

BEST RENT VALUES IN ROGERS PARK.
6811-19 Lakewood-av.; shower, genuine tile walls in bath, priv. rear pch., rollaway, canvased and paneled walls; close to L, lake, bus and shopping center; owner on premises or call Rog. Pk. 7338.
4 rms., $70, $72.50, $75, $77.50, $80.
5 rms., front apartment, $110.
NEWLY DECORATED. MOVE IN NOW.

James B. Waller. L. V. 6480.
3 rms., 3800 Wilton, at L; steam .... $50-$55
3, 4 and 5 rms., 1008 Dakin, at L. .... $55-$82.50
4-5 rms., 1424 Wilson; stove heat .... $40-$50
6 rms., 852 Crescent-pl.; stm.; May 1 .... $90
4-5 rms., 4709 Winthrop .... $70-$85
4-5 rms., 905 Edgecomb .... $72.50-$85
4 rms., 1133 Bryn Mawr; steam $62.50
4 rms., 1425 Wilson; stove ht. $45
5 rms., 4606 N. Clark, stv. ht. $45

428-36 SURF-ST.
Large 3 and 4 rm. unfurnished apts.; ideal location; just w. of Sheridan-rd. and Lincoln Park; nr. Clark and Broadway surf. cars and Sheridan-rd. motor busses; rents are very reasonable. See janitor or call H. A. ZISOOK, Drexel 7322.

1111 PRATT-BLVD.
OVERLOOKING LAKE.
6 r., 2 baths, 30 ft. from other bldgs.
A DELIGHTFUL HOME.
PHONE ROGERS PARK 0234.

6223 BROADWAY.
Modern 4 rm. flats. Elec., steam; janitor service; newly deco. and carpeted halls. Rent $50. Inq. Knickerbocker Theater or CHICAGO TITLE & TRUST CO. Cent. 4870. Renting Dept.

ROGERS PARK—NEW.
Exceptionally large 6 rooms, 2 baths; near beaut. pk.; elec. refrig.; col. tile baths; Craftex walls; stm.; near bus, schools; rental below value. 2649-51 Greenleaf-av.

TO RENT — IF LOOKING FOR A REAL home with class and service, see this elegant 7 rm., 2 baths, shower, sun par., slp. p., 4 chambers, before leasing; $100 underpriced. Apply 1116 Columbia-av., e. of Sheridan-rd. R. P. 5261.

TO RENT—S. W. COR. SHERIDAN-RD. AND Pine Grove; attrac. 4 and 5 r. apts., mod., $70 to $100. Agent on premises, 2 to 5 o'clock, or
WM. H. MULHOLAND CO.,
717 Sheridan-rd. Buckingham 3060.

NORTHWEST.

2 RM. KITCHENETTE APTS.
LOGAN SQUARE.
Light and gas furn. Best layout in city; large dressing rm.; close to L, bus, surf. MICHAEL FLICHT & CO., 2719 Milwaukee.

4 ROOM APT., $50.
Steam ht.; light and airy; paneled din. rm., firepl., porches; nr. schools, church and trans. Others with inador; $55. Main 3038.

4030 IRVING PARK-BLVD.
15 minutes to loop.
Kitchenette apts., furnished or unfurnished. Free light and gas; $50 to $55.

LARGE 2-4-5 RM. APTS.
New bldg.; $50-$67.50-$75-$80; nr. L term.
E. N. LINN, OWNER,
5200 N. Kimball-av. Irving 4011-12.

RT. $60, CONC. APRIL, MAY
4 rms., stm. ht., 1st or 2d fl.; new bldg.; janitor service. 2423 N. Lockwood-av. Key at 2446 N. Laramie-av.

NEW 2-3-4 RM. APTS.
Extra large, light rms.; panelled walls; rollaways; showers; excel. trans.; $55. Agts. on premises. 4748 N. Whipple.

5 RMS., H. W. HT., $75.
Sun parlor in 2 flt. bldg.; perfect conv.; nr. Rav. "L." Roosevelt Hi.; lrg., light rms. R. DOBROTH, 3143 MONTROSE. JUN. 7807.

TO RENT—4025 N. KEDVALE-AV., 4-5 RM. s. par. apts., $60-$65. Concess. 4060 N. KEYSTONE-AV., 2-3 rms., $45-$55. See janitors or Sheppley Bros. Dear. 1416.

LOGAN SQUARE.
6 room flat, corner, 2d floor; steam ht.; $70. 2454 N. Ballou-st. Inquire 1st floor.

4 ROOM APT., BARGAIN.
Beaut., lge. outside rms., shower, in-a-dor; opp. park; rent reas. Inquire 3944 Lawrence.

4035-43 MELROSE-ST.
2 and 4 rm. apts.; in-a-dor; rents reduced to as low as $45; newly dec. Inq. on prem.

NEW 3 AND 4 RM. APTS.
Full pantries and rollaway beds; reas. rent. Agent on premises. 3104 Haussen-ct.

New Bldg., Conc. to June 1.
4 room apts.; all latest features; shower, arch doors, etc.; $60-$65. 3132 N. Kimball.

FOR RENT.
3 and 4 room apt., new building; ready to move in. 3533 Palmer-st.

TO RENT — 4741-51 N. KENNETH-AV., modern apts., 2, 4 and 5 rms., $51.50-$62.50-$75; elec. refrigeration; extra wall bed; large closets, buffet, bookcases.

TO RENT—3, 4 AND 5 RM. APTS., NEW bldg., in-a-dors, free gas, $55, $62.50, $72.50. Agent on premises. 4192 Elston-av., at Avers. Juniper 6778.

TO RENT—3-4 RM. KITCH. APTS. IN NEW bldg., $52.50, $57.50; also 5-6 rm.; gd. trans. 2009 N. Kenneth-av. nr. Armitage.

TO RENT—BEAU. 2 RM. KITCHENETTE IN mod. bldg. nr. Milwaukee and Western-av., 20 min. to loop, $45. Brunswick 4860.

TO RENT—4226-30 N. WHIPPLE-ST., 4 R. apts.; new bldg.; door beds; $60; concessions. Apply office of building.

TO RENT—1ST, 5 SUNNY RS., SEPARATE htg. plant; scr. porch; mod. cozy home; adults; $52.50. 4329 N. Hamlin-av. Irv. 5807.

TO RENT—4 RMS. AND ROLLAWAY BED; new bldg.; facing Portage Park; n. e. cor. Berteau and Linder-av.

TO RENT—4450 N. KEDZIE-AV., 2, 3, 4 rm. apts.; newly dec.; new bldg.; in-a-dor; fine trans.; low rent. Janitor, Apt. 4.

TO RENT—MOD. LT., AIRY 4 RM. APT.; new, dec.; stm. ht.; conc.; barg. Own., Dearborn 6965.

TO RENT—SUBLEASE $75 4 RMS. FOR $65, concess. to May 1, immed. poss.; $85 5 rm. for $75 from May 1. Graceland 2374.

TO RENT—4 OR 5 LG. ROOMS, NEAR L, surf. and school; $55-$65. Irving 1045.

TO RENT—4 LRG. MOD. RMS., NEW DEC. H. W. ht.; gd. trans. 2611 N. Sawyer.

TO RENT—3 ROOMS, STEAM HT., $50. 5434 Wellington-av.

TO RENT—3054 SUNNYSIDE, 4 ROOM, $52. Bargain. Steam. Central 7737.

TO RENT—BEAUT. 4 RM. FLT., STM. HT., $55 mo. 3605 Palmer. Albany 4894.

TO RENT—1-2 ROOM APTS.; GAS, ELEC. furn.; only $40-$45. Apply 4027 Irving Pk.

TO RENT—6 RM. FLAT, BEAU., LGE. R., steam heat. 4253 N. Mozart-st.

TO RENT—3514 N. HAMLIN-AV., 4 ROOM modern apartment, $52.00.

TO RENT—SUBLEASE ATTRAC. 2 R. APT., $45; nr. L. 3112 Leland. Jun. 5755.

TO RENT—6 RMS., $70; STM. HT., JAN. serv.; nr. L. 4723 N. St. Louis. Key. 3282.

TO RENT—3343 IRVING PK., 2-5 RM. MOD. apts.; stm. ht.; respon. pty. Dear. 7775.

TO RENT—APARTMENTS.
NORTHWEST.

Ralph H. Beesley & Co.
4219 Irving Park-blvd. Pensacola 2726.
New Steam Heated Bldgs.
2 rooms, $52.50 to $57.50.
3 rooms, $62.50 to $70.00.
4 rooms, $60.00 to $75.00.
5 rooms, $60.00 to $85.00.
6 rooms, $70.00 to $150.
2 FLAT AND LARGE APT. BLDGS. EQUIPPED WITH ELECTRICAL REFRIGERATION, RADIO OUTLETS, WARDROBE SERVICE, ETC.
Also a list of stove and furnace heated apartments.

2-3-4-5 RM. APTS.
NEW BLDG., ATTRACTIVE LOCATION.
MODERN APPOINTMENTS.
BEAUTIFULLY DECORATED.
RENTALS $42.50 TO $75
Shopping center in building. High school 3 blks.; school across street. Public park 1 block Belmont car line.
3370 N. CENTRAL-AV.

LOGAN SQUARE APTS.
4-5 RMS.—NEW BLDG.
RENTALS $60 TO $85.
All apts. with built-in tubs and showers; 4s with in-a-dor beds, 5s with inclosed porches; all through flats; yard; close to "L," surf., and bus, schools, theaters; excellent shopping district.
MICHAEL FLICHT & CO.,
2719 Milwaukee-av. Capitol 3220.

BELMONT PARK DISTRICT,
S. W. cor. Linder and Belmont-avs.
New modern Court building apartments embodying every new convenience and builtin features; close to schools, transportation and stores; fine residential neighborhood; 2-3-5 and 6 large light rooms.
AS LOW AS $45 PER MONTH.
WM. H. RIX,
5504 BELMONT-AV. PENSACOLA 2209.

STOP—LOOK
Positively lowest priced high grade 4 room apts. in Palmer Square; all large, light, airy rooms; plenty closet space; in-a-dor bed, shower, etc.; near park; excellent transportation.
2122 N. KEDZIE-BLVD.
Janitor will show, or phone CENtral 6610.

MOD. 4 RM. APTS., $50.
4941-4943 N. St. Louis-av.
Close to Ravenswood L and Kedzie-av. Modern 4 rm. apts.; sun parlor; $50-$60; newly decorated. Immediate possession. Call owner Sunday, Sunnyside 2534; weekdays, Div. 3209.

NEW 3 AND 4 ROOM APTS.
OVERLOOKING PARK.
Poss. now; rents $55-$57.50 and up; bedrms., plenty of closets, arched doorways, builtin plumb., showers, white stoves, colored baths, tiffanized wdwrk; all latest features. Agt. on prem. 5041-49 Fullerton.

BRAND NEW APTS.
that are new and different; corner bldg., 4-5 rms.; elec. refrig., arched doorways, radio plugs, hand palmed walls, rollaway beds, etc.; 3½ blks. Rav. L, Hi and Public Schls.; rents $67.50-$70-$75-$85; all large rms.; builder on prem. Open for insp. S. E. cor. Berteau-av. and Mozart-st. Juniper 7807.

HARDING APARTMENTS,
2657-61 N. Spaulding-av.
2712 Milwaukee-av.
Modern 2 rm. kitch. apts. In-a-dor beds; carpeted halls; tile bathrms.; showers, $47.50 and $50. Concession. Excell. trans. Inq. janitor or Chicago Title and Trust Co. Renting Dept. Cent. 4870.

MOD. 4 RM. APTS., $60.
4459 N. Kedzie-av.
Near the Ravenswood L and bus; modern 4 rm. apts., $60; newly dec.; mod. 5 rm., $70; 6 rms., $75. Call owner Sunday, Sunnyside 2534; weekdays, Diversey 3209.

CONGRESS APARTMENTS,
2121-23 N. Rockwell-st.
Modern 1 and 2 rm. kitch. apts.; newly deco. and carpeted halls; tile bathrms. and showers; inador beds. Ecel. trans. $40-$45-$47.50. Inq. janitor or CHICAGO TITLE & TRUST CO. Cent. 4870. Renting Dept.

BRAND NEW 1-2 RM. APT.
Large rms., colored tile baths, unusual decorations; lobby, private garden, garages, incinerator, oil heat, elec. clothes washer; L and surface 1 blk.; free light, gas, frigidaire; $55 up. S. E. Cor. Leland-Albany.

3401 N. CRAWFORD-AV.
New Bldg. May Rent FREE.
2-3-4 rm. apts., $50 UP; gas and elec. refrig. FREE. Agent on premises. Kedzie 2600.

$55 MONTH.
BRAND NEW APT.; LARGE LIVING ROOM, BEDROOM, KITCHENETTE AND DINETTE. LATEST DECORATIONS. APPLY 4651 ELSTON-AV.

NORWOOD PARK.
Beau. new lg. 4-5 r.; ready now. $67.50-$85; el. refr.; 3 blks. N. W. R. R.; 4 blks. Milwaukee surf. 6016 Navarre. Newcastle 3316, 1323.

4815-25 N. ALBANY-AV.
Modern 4 and 5 rm. apts., $55 and $65 a mo. Concession. Inq. janitor or CHICAGO TITLE & TRUST CO. Renting Dept. Cent. 4870.

TWO MORE LEFT, $60-$65.
3 rm. kitnets.; 4 rm., in-a-dor bed; all outside rms.; wrought iron fixtures; cor. bldg., facing park. 3100 Argyle. Keystone 9373.

LARGE 2-3-4-5 RM. APTS.
Also stores. 4748 Troy; 4750 Albany; 4640 Albany. J. KORMAN, 3119 Lawrence.

TO RENT—LARGE, MODERN, FOUR AND five room steam heated apartments; free electrical refrigeration. Very reasonable rent. 2017 N. Kedzie. Albany 1419.

EXTRA LG. 2-3 RM. APTS.
4810 N. Christiana, ½ blk. L sta.; modern; very reas. rent. See jan. or call Jun. 1114.

Extra Large 2-3 Rm. Apts.
4007-15 N. Lowell-av. Free gas, rollaway beds; 18 min. loop. Agent at building.

FOUR ROOMS, $55.
All light, airy, newly decorated, steam heat. L and surface. 4814 N. Sawyer.

3359 BYRON-ST.
5 rms. and sun par., firepl., bkcase., showr. Ultra modern. $85. Armitage 1862.

TO RENT—NEW BLDG., 2-3-4 RM. APTS., sunny and bright, in-a-dor beds; concess. to May 1; near Kimball and Montrose-av. Ph. Irving 8079. 3414 Montrose-av.

TO RENT—NEW BEAUTIFUL LARGE 5 R. APT., JUST COMPLETED; LOW RENT; FROM MAY 1ST; POSSESSION NOW. 5147 BELMONT-AV.

TO RENT—4 RMS., EXTRA LARGE, ALL outside; strictly modern; in-a-dor beds; newly decorated; reduced to $60; imm. poss. Apply NUHN, 3723 Cullom-av. Key. 9214.

TO RENT—4203-7 W. DIVISION, 4 ROOMS, mod., light; stm. ht.; new bldg. Low rent. Agent on premises or Central 1613.

TO RENT—4 RM. APT.; NEW BLDG.; LGT. and airy; electric free; good trans. 4246 N. Francisco.

TO RENT—2 RM. APTS., $52.50; 3, $55; 4, $65; large, light; free gas; 15 min. to loop via N. W. stm. road. 4003 N. Kildare-av.

TO RENT—5 RMS.; LT., AIRY; CLOSED sl. pchs.; strictly mod.; lg. yard; nr. schls., trans.; $70. Albany 2591. 4234 Augusta.

TO RENT—4 RM. EFFICIENCY, $55; NEW corner Kimball and Cullom. Apply 3350 Cullom-av., 3rd apt. Wellington 6380.

TO RENT—3-4-5 RM., $55-$60-$65; FREE gas, radio, elect. wash., mangle; conc.; nr. L. Agt. 4634 N. Kedzie. Indep. 0800.

TO RENT—MOD. 5 LARGE LT. ROOMS; glazed porch; stm. ht.; $75; 2d fl. 4041 N. Richmond-st., nr. Irving Park.

TO RENT—4 ROOM FLAT; ALL LIGHT; May 1st; furnace heat; $50 per month. 5231 N. Spaulding-av. Juniper 8062.

TO RENT—6 ROOMS, STM. HT., NEWLY decorated; janitor service; concession till May 1; 4742 Drake-av. Call Nevada 0290.

TO RENT—4-5-6 RMS., COR. PALMER-SQ., 2130 N. Kedzie; in-a-dors, showers; $65 up. Barg. New bldg. Agt. on prem. Sta. 2482.

TO RENT—4 R. APTS., 4810 N. AVERS-AV. $50; new; fireplaces, bookcases, showers; 3d flr. Agent on premises or State 2482.

TO RENT—4 RM., STM., HTD., 2D APT., $55; sl. pch. 5219 N. Christiana. Jun. 9027.

TO RENT—MOD. 3-4 RM. APTS., $50; S. E. cor. Avers and Lawrence. Edge. 7964.

TO RENT—LOG. SQ., MOD. 5 RM., HTD., slpg. porch. 3565 Lyndale. Spaul. 8565.

TO RENT—4 RMS., $25; 2932 MILWAUkee-av. Apply at 2903 Milwaukee-av.

TO RENT—3 RM. STM. HTD. APTS., $40-$45. See janitor, 5106 N. Kedzie-av.

TO RENT—4-6 RM. FLAT, $30-$38; STOVE heat. 2015 N. California, 1st.

TO RENT—6 RMS., H. W. HT., NEWLY dec., $45. 1238 N. Crawford. Hay. 3756.

TO RENT—4 LGT. RMS., GAS, ELEC., bath; $25. 4600 N. Melvina, cor. Slocum.

TO RENT—6 LG. LT. RMS., SUN PAR., ST. ht., $68. 3625 N. Keeler. Kil. 8028.

WEST.

TO RENT—MAY 1ST, 7 RM. HIGH GRADE apt. 5525 W. Quincy-st. Austin 0297.

TO RENT—5 LARGE, LIGHT ROOMS, MODern, stove heat. 5124 W. MADISON.

TO RENT—8 RM. FLAT, STM. HT., HOT water. 630 S. Marshfield. Seeley 2570.

TO RENT—4043 JACKSON-BLVD., 7 ROOM apartment; 3 bedrooms; good transp.

TO RENT—1921 W. VAN BUREN-ST., 7 R. clean light flat, dec., $30; adults.

TO RENT—1ST FL., 6 RMS.; NEW DEC.; stm.; front Garf. Pk.; $75. 3611 5th-av.

TO RENT—6 ROOMS, STOVE HT., $40. 5236 Kinzie-st.

TO RENT—8 RM. MOD. APT., 3540 MONroe; $90. Warder, own. on prem. V.B. 0248.

TO RENT—3503-05 FRANKLIN-BLVD., 4-5 rms., enc. sun par., mod. apts.; $60-67.

TO RENT—434-36-38-40 N. ST. LOUIS-AV., 4-5 r. mod. apts., sun p.; $58-$62.

TO RENT—3114 W. HARRISON-ST., 3D, 7 rms., modern, $65. Call Kedzie 5231.

TO RENT—4236 GLADYS-AV., MODERN 6 rm. apt., 1st, h. w. ht.; $70. Kedzie 9587.

TO RENT—MOD. 5 R. APT., STM.; SUIT. for prof. man. Apply 219 S. Crawford-av.

TO RENT—3-4 RMS.; STM. HT., JAN. SVC.; reas.; nr. Gar. Pk. 247 N. Homan-av.

TO RENT—APARTMENTS.
WEST.

BOEHM & WINTERSON,
3435 FRANKLIN-BLVD., 4 AND 5 RMS. $55 UP. AGENT ON PREM. 11 TO 5.
3 rms., in-a-dor, 618 S. Lawndale $60.00
4 rms., conv. trans., 3803 Harrison .... [illegible]
4 rms., good loc., 345 S. Kildare 60.00
5 rms., 2d fl. corner, 4258 Van Buren 80.00
5 rms., steam heat, 3956 Fifth-av. 45.00
5 rms., furnace heat, 4946 Congress 60.00
6 rms., steam heat, 3811 Harrison 60.00
6 rms., 2 baths, facing park 100.00
426 S. CRAWFORD-AV. KEDZIE 0027.

MOD. 2-3-4-5 RM. APTS.
Bright all outside rooms, good size sun parlors and sun bays; modern plumbing and lighting; first class neighborhood; 1 block to Austin's finest shops, "L," bus, surf., C. & N. W. Agent on prem., 307 N. Austin-blvd. G. W. DROLLINGER & SONS, 4753 Madison-st. Mansfield 7800.

4 ROOMS, $60.
Splend. 1st floor apt. for May 1st poss. Large, light rooms. Will dec. throughout to suit. Excellent trans., bus, "L," and surface. Close to schools and churches. See janitor, 25 N. Kilbourn-av.
E. A. HASTINGS & CO.,
4403 Sheridan-rd. Longbeach 4633.

CENTRAL AUSTIN 3-4 RM.
apts.; L, bus and steam transp.; large, front and rear courts; quiet surroundings; rents very reas. Open Sun. and eves. Personal escort from office to bldg. See D. G. McGUIRE, LINDSEY CO., 4830 Madison-st. Ph. Mansfield 3400.

2 ROOM APTS.
Probably the largest 2 rm. and kitch. apts. in Austin, and the terms will interest you. You couldn't select a more desirable or convenient neighborhood. Two apts. now, others for May 1. See Mr. Pauley, 26 N. La Vergne-av., or call Mr. Long, Mansfield 7800.

EXQUISITE NEW 4 RMS.
Austin loc.; pale blue bath with shower; Sanitas kitch.; elec. refrig.; lge., light, airy rms.; bus, L, surf. transp.; rent very reas. Open Sun. and eves. See D. G. McGUIRE, LINDSEY CO., 4830 Madison-st. Man. 3400.

NEW CRAWFORD APTS.
4126-34 W. 24th-pl., cor. Kedvale-av., lg. 3-4 rms.; rollaway beds, elec. refrig., radio outlets; exc. tran.; walking distance from Western Electric; rent reas. Ready May 1. Owner on premises. Lawn. 0782.

S. W. CORNER CRAWFORD & GLADYS-AV.
To Rent—5 rms., 2d fl., over drug store; ideal loc. for doctor or dentist; newly dec.; reasonable rent. Phone Dearb. 7374.

JUST COMPLETED.
3 AND 4 ROOMS.
Extra Holmes roller bed, Frigidaire, tile baths, showers, canvas kitchens; reas. rent. Only 4 left out of 20. Gentiles only. MANS. 7800. 124 S. CALIFORNIA-AV.

COLORED.
315 N. Ashland-av., 4 rooms .... [illegible]
317 N. Ashland-av., 11 rooms .... [illegible]
1420 Fulton-st., 7 rooms .... [illegible]
319 N. Sheldon-st., 6 rooms .... [illegible]
COOK & CO., 68 W. Washington. Cen. 1362.

4 RM. MOD. APTS., $62.50.
3546 5th-av., Near Garf. Pk.
4 rm. sun parlor; newly dec.; $65. Real apts. Real concessions. See janitor. Call Div. 3209.

FRIGIDAIRE.
New bldg., extra large apts., 3 closets in each 2 and 3 rm. apt., $57.50 to $70. 5305 Jackson-blvd., or call
HUNTINGTON & CO.,
5609 Madison-st. Austin 1402.

3 ROOM APTS.
Like new, quiet neighborhood; rms. bright and cheerful; modern plumbing and lighting; very reas. Agent on premises, 5027 Maypole. G. W. DROLLINGER & SONS, 4753 Madison-st. Mansfield 7800.

4 RM. MOD. APTS., $62.50.
3546 5th-av., Near Garf. Pk.
4 rm. sun parlor; newly dec.; $65. Real apts. Real concessions. See janitor. Call Diversey 3209.

18 N. AUSTIN-BLVD.
4 RMS., $65; 5 RMS., $85.
Light, airy rooms; perfect trans.; Madison st. car, L Washington-Jackson busses at dr.; reas. conc. Col. 2608 or jan. on premises.

4001 GLADYS-AV.
To Rent—4-5 rm. apts.; large, light, airy rms., newly dec.; L, bus, surf.; reas. rt. Owner, 1808, 77 W. Washington-st. Dear. 7374.

ALGONQUIN APTS.
1-2-3-4 rms., full tile bath, showers. Finest bldg. on W. S.; near L and surface. 3637 W. 22d-st., cor. Millard-av.

TO RENT—2224 W. HARRISON-ST., 3-4-5 rms., $42.50-$65; nr. medical school. 1204 Macalester-pl., 4 rms., 1st, steam, elec., 10 min. to loop, $37.50. HOWARD & ORR CO., 82 W. Washington-st. Central 1543.

TO RENT—4101, 4100, 4149, 4358 WASHINGTON BOULEVARD.
4, 5, AND 6 ROOM APARTMENTS.
McCARTHY BROS.
WEST 5246. 1846 WASH.-BLVD.

5716-26 WASHINGTON-BD.
4-5 Rooms. New Building. Reasonable Rental.

4400 WASHINGTON-BLVD.
4-5 rooms. New building. Reasonable rental. In-a-dor bed.

TO RENT—4751 MAYPOLE, HIGH GRADE 2 rm. apts. in modern bldg.; in-a-dor bed, etc.; rental $50 and $55. See janitor or G. H. GOTTSCHALK & CO. Franklin 2800.

TO RENT—NEW BLDG., READY MAY 1ST; 3-4 rm. apts., $53-$55-$58. 4141-43 5th-av. 1 blk. Crawford L sta. THOS. J. DUFFY, Owner. 4427 Harrison. Van B. 9423 or 6964.

Mod. 4-5 Rm. Apts., $70-$85.
Best Austin loc., 1 blk. Lake-st. L, nr. churches, schls., stores. Jan. 302 N. Menard.

TO RENT—205-11, 208-14 N. CRAWFORD-av., furnished and unfurnished 1 and 2 rm. kit. apts. Inquire on premises or phone Diversey 0224.

TO RENT—6 RMS., STM. HT., S. PAR., 2D fl.; 1 blk. Madison-st. car, 2 blks. Washington-blvd. bus, 3 blks. Jackson-blvd. bus; $80; small adult fam. Ph. Austin 4300.

TO RENT—4-5 RM. APTS., STOVE HT., AT $30-$35, on Maypole near Cicero-av.; will decorate; splendid trans. Randolph 6889.

TO RENT—807 N. LA VERGNE, 3 ROOM apt., in-a-dor; mod.; stm.; janitor serv.; $52.50; exc. tran. See Doyle at 809, 1st flr.

TO RENT—BEAUT. LARGE, LIGHT 4 AND 5 rm. apts.; sun pch.; stm.; best trans.; ideal location. 5451 Fulton-st.

TO RENT — 6 DAYLIGHT RMS.; STEAM ht.; lavatory off east bedrm.; good for roomers; like new; $65. 627 N. Hamlin-av.

TO RENT—CHOICE 4 RM. AND 6 RM., 2 bath apts.; new bldgs.; fine locations. Cyril R. Cook. Aust. 5096. Euclid 390.

TO RENT—7 ROOM FLAT, STEAM HT., suit. for rooming house. 2326 W. Monroe-st., $75. See janitor or ph. Central 7171.

TO RENT—3 RMS.; NEW BLDG.; WILL sell furn.; reas. 2725 W. Monroe. West 4392.

TO RENT—8 RM. FLAT, 3 LAVATORIES, suitable for roomers; facing Garfield Pk.; reas. rent. Apply Cofer, 212 N. Hamlin-av.

TO RENT—FROM MAY 1, 8 RM. APT., stove ht. 4025 Maypole, near Crawford, Lake, Washington and Madison-sts. Ken. 2810.

TO RENT—5 R. MOD. FLAT, 2D FL.; STV. ht.; $38; nr. Jackson-blvd. Keys in drug store, 2758 Van Buren. West 4096.

TO RENT—5100 MONROE, 3-4-5 R., SUN par., pri. pch., firepl., bookcases, showers.

TO RENT—202 S. LINCOLN-ST., 4 RMS., and May 1; fine for mfg. agts. Mon. 2120.

TO RENT—7 ROOMS, FURNACE HT.; EXC. trans., $60. Phone Austin 1248.

TO RENT—4350 CONGRESS-ST., 2D, 7 LG. lt. rms., furn. ht., adults. Kedzie 6877.

TO RENT—5573 W. JACKSON, CHOICE 4 and 5 rm. apts.; elec. refrig. Harr. 0918.

TO RENT—2724 ARTHINGTON-ST., 4 R., stv. ht., elec. lt.; $22. Ph. Nevada 6826.

TO RENT—2550 WASHINGTON-BLVD., 5 r., 1st fl., mod., fur. ht., $50. Call Nev. 6826.

TO RENT—4 LIGHT RMS., MODERN, STM., $52.50. 318 S. Kildare. Kedzie 1517.

TO RENT—MOD. APTS., STM.; 3 RMS., $50. Ready now; 4 rms., $50. 2700 Flournoy-st.

TO RENT—6 RMS., MOD., STM. HT., H. W.; gd. trans.; gar.; $70. 2342 S. Marshall-blvd.

TO RENT—4402 JACKSON-BLVD., 2D-3D, $70; base., $35.

TO RENT—2-3 ROOM KIT. APTS., NEW BLDG.; 2 blks. L; reas. 4305-9 Van Buren.

TO RENT — 5101 MONROE, LGE. 2 AND 3 rm. kitnt. apts., sun parl., effect. Reas.

TO RENT—APART'S—SUBURBAN.
SOUTH.

TO RENT—5 RM. FLAT; WATER, GAS, elec., garden; 1 blk. from depot, 1 hr. ride downtown on C., R. I. & P.; $21 mo.; don't apply if more 1 child. J. WANNEMACHER, Mokena, Ill.

NORTH.

Fountain Plaza Apts.
830-856 Hinman-av., near Main-st., Evanston, 3, 4, 5 room apts., furnished or unfurnished, in modern exclusive bldg., tile bath, shower, moderate rental. Resident Manager, 850 Hinman-av., 2d.

6 ROOMS—REAS. RENT.
New fireproof building, ideally located; large rooms; 2 baths; automatic elevators, swimming pool, garage; reas. rentals.
VICTOR C. CARLSON ORG.,
509 Davis-st. Greenleaf 500.

TO RENT—4-5 ROOM APTS., 810-812 FOREST-av., Evanston. Large rooms, electric refrig.; 2 blks. lake and park, 3 blks. to Main-st. L and steam roads. See janitor on premises or call E. L. ANDERSON, 30 N. La Salle-st. State 6341.

TO RENT—3-4-6 RM. APTS. IN MODERN bldg., conveniently located, 2 blks. from L and N. W. stm. rd. See janitor, 603 Hinman-av., Evanston. 3, 4 rms. available now.

1000 Hinman-av., Evanston.
3-5 rm. mod. apts.; nr. lake, trans.; exc. location; dec. to suit.; low rent; poss. now.

TO RENT—2 NICE 5 AND 2 4 RM. HEATed apts.; excellent trans.; L and surf. lines. 1324 Brummel-st., Evanston.

TO RENT—N. EVANSTON, 5 RM. DUPLEX, lg. att., 2 glas. pchs., shower; $115, incl. heat, gar., jan. serv. Greenleaf 1731.

TO RENT—4-5 R. APTS., $75 TO $105. [illegible] Sheridan-rd., Evans. New bldg. [illegible]

TO RENT—APART'S—SUBURBAN.

NORTH.

IMPORTANT

$67.50 MONTH UP

If you are looking for an ideal place to live, it will pay you to inspect this building.

Here in one of the most fashionable Ridge-av. districts, I invite you to inspect my beautiful new 78 APT. BUILDING, on the corner of Ridge-blvd. and Hull-st. [4 BLOCKS NORTH OF HOWARD-AV., ONLY 3 MINUTES OF L TRANS. Spacious arrangement of 2, 3, 4, 5 and 6 rms., with unusual decorative schemes; tile bathrooms, electric refrigeration free; showers and other attractive features too numerous to mention here. Children may attend public schools without crossing Ridge-blvd. Owner on premises. 356-410 Ridge-blvd., Evanston. Greenleaf 3920. MR. W. HAYDEN BELL.

4 R. Apts., Evanston, $75 Up.
2217 RIDGE-AV.
All lge., light rms.; in-a-dor beds; ex. tran., blk. to L; conc.; will dec. to suit. See jan.

WEST.

Grovedon Hall Apartments.
NEW BUILDING showing the FINEST APPOINTMENTS OF THE BUILDER'S CRAFT. 3, 4 and 5 RM. APTS. [all with in-a-dor beds]. Ample closet space. LATEST STYLE DECORATIONS. Electric refrigeration. Kitchen cabinets. TILED BATHS. N. W. cor. Washington-blvd. and Grove-av., Oak Park. [Agent on premises.] For details phone Austin 0131 or Euclid 133.
F. A. HILL & CO., INC., AGENTS.

MOD. 3-4 RMS., OAK PARK.
New bldg.; move in now, rent starts May 1; elec. refrig. furn.; bedrms. and in-a-dor beds in each apt.; efficiency of 4 and 5 rms.; radio plugs, cabinet type gas range, in-a-dor breakfast set in 4 rm. apts. Rents $68 and $79. 41-47 Harrison-st., corner Lyman. Columbus Park "L" and bus trans. Office in bldg., or call Van Buren 0992.

6 RMS.—DOUBLE BATHS.
In Oak Park nr. Washington-blvd.; brand new; light green tile baths and showers, tile mantel, Spanish canvas interior decorating; lrg. playrm., cedar closets, cut glass china cases in beau. dining rm.; 2 lrg. chambers and maid chamber; rental $180. Open Sun. and eves. See D. G. McGuire, LINDSEY CO., 4830 Madison-st. Mans. 3400.

621 Washington-blvd.
OAK PARK.
High grade 4-5-6 room apts.; large rooms; with extra in-a-dor beds, built in tubs and showers; very desirable apts. Inspec. invited. Immed. poss. or May lease. Rents very reasonable. Agent at bldg., or call State 8071.

DE LUXE APT., OAK PARK
NEW bldg.; VENETIAN walled liv. rm., 13x20 in-a-dor; SEP. TILE SHOWER; large bedrm. and din. rm.; tile flrd. kitchen; FRIGIDAIRE; breakfast room; 4 large closets; only 2 left. INSPECT TODAY. 436 S. Euclid.

4 AND 6 ROOM APTS.
Poss. any time; $60 to $110. Real desirable modern homes in the neighbd.; 6 rm. apts., 2 baths; show any time. Phone Village 6981 or Euclid 5172-W. Janitor on prem. 715-717 Washington-blvd., Oak Park.

4-5 ROOM APTS.
Extra large, sun parlors, fireplaces, bookcases, built-in features, large pantry, handy to Columbus Park, bus and L. 845 S. Humphrey-av. G. W. DROLLINGER & SONS, 4753 Madison-st. Mansfield 7800.

YOUR BEST BARGAIN.
N. E. Cor. Harvey-av.-Pleasant, Oak Park; 4-5 lge. lgt. rms.; rent reduced; large yard; 1 blk. from L and motor bus. See agent, 218 Pleasant-st., Oak Park; $60-$75. HOWARD & ORR CO., 82 W. Washington-st.

TO RENT—516 S. AUSTIN-BLVD., FACING Columbus Park, L sta. 1 blk., 2 bus lines. 4 rms., 1st fl., $75; immediate poss. 3 rms., bedrm. and in-a-dor, $65; May 1. English basement, 4 rms., $50; May 1. See janitor or Lindsey Co., 4830 Madison-st. Mansfield 3400.

TO RENT—NEW BLDG. 1126-28 S. OAK Park-av., 4 rooms, $65; 5 rooms, $75. Thos. J. Duffy, owner, 4427 W. Harrison-st. Van Buren 9423 or 6964.

TO RENT—302-312 WASHINGTON-BLVD., 2-3-4 rm. mod. apts.; decorate to suit; reasonable rent. Phone Euclid 2159 or see janitor, 337 S. Cuyler-av., Oak Park.

TO RENT—4 RM. APT., 1ST FLR.; FRIGIDAIRE; rollaway bed; nr. all trans.; conces. 115 South-blvd., Oak Park. Euclid 4558-R.

TO RENT—LEAV. CITY; WILL SUBLEASE 3 rm. kitnt. apt. Ph. Village 5807.

TO RENT—FURNISHED APARTM'TS.

SOUTH.

THE CORDOVA
6617 Stewart-av.
Near Marquette-blvd.
At $60 to $90—South Side—The Cordova, 6617 Stewart-av., near Marquette-blvd. Two-room kitchenettes, unfurnished, $60; furnished, $75 to $90. Filtered water service; Frigidaires; mechanical ventilation; gas and electricity furnished.

Fine Large Apartments at Greatly Reduced Rentals.
FURNISHED AND WITH HOTEL SERVICE.

Sutherland Apt. Hotel
7 STORY FIREPROOF BLDG.
DREXEL-BLVD. AT 47TH-ST.
20 minutes to Loop. Phone Atlantic 2100.

Richmond Apt. Hotel
6230 DORCHESTER-AV.
READY FOR APRIL 15.
2-3 room luxuriously furn. kitch. apts.; built-in showers, ironing boards; elevator and maid serv., refrig., gas, elec. included; 1 block to I. C. express, L, surface, and bus. Rentals $67.50 to $105.

Dorchester Apt. Hotel
1401 HYDE PARK-BLVD.
A few kit. apts., large dinettes and brkfst. rms., $75 to $85, with bedrm., $115 to $125; compl. hotel service; best neighborhood; bus, I. C., surf. transportation; refined quiet.

REXO APT. HOTEL
5220 DREXEL-AV.
Furn. 1, 2 rm. kitchenette apts.; very large living rm. and kitchen; daily maid service; mech. refrigeration; elevator; rents $70 and up per mo. Mgr. on premises, or Dor. 4907.

ALMYRA APT. HOTEL
1-2 Rm. Kitnts., Reas.
5111 UNIVERSITY, AT HYDE PARK-BLVD.
New bldg., lge., lt. rms.; gas, el., ref., lin. laun., maid serv.; I. C., bus. Fairfax 7131.

THE HIGHLAND.
Beau. furn. 2 rm. apt. with extra bedroom; living room has inador bed; kitch., dressing rm., shower; cor. apt.; new bldg.; hotel service; $120 mo.; elevator; 2 min. to I. C. 15 min. to loop; South Shore district. 7147 Jeffery-av.

2 LARGE ROOMS.
Lge. closet, wardrobe cabinet kitch., bath, laund.; richly furn.; $60 and $70.
ALSO
rear cozy furn. apt., bath, hot water, etc., $30; accom. for 1 or 2. 4600 Drexel-blvd.

TO RENT—4340 DREXEL-BLVD.
New 1 rm. kitch., light and gas free; only $59.50. Agent on prem. Oakland 4951.
4400 DREXEL-BLVD., 2-3 rm. apts.; large outside rms.; lt., gas free; $65 up. Agent on prem. Oak. 0297.

MADISON SQUARE APTS.
$15 wk. up; 2 or 3 rm. furn. apts.; priv. bath, shower; canvas, panel, hand painted walls; real home comforts; excel. tr.; I. C. surf., bus. 5041 Dorchester-av.

HARPER PLAZA,
5129 HARPER-AV.
1-2 r. Pimn. kit., refrig., showers; 100% hotel service; $70 up; I. C. X. Plaza 1400.

TO RENT—SUBLET FURNISHED BEDRM. apts. with complete hotel service, in new 16 story South Shore apt. bldg. Attractive reduction. See manager, 2373 E. 70th-st., or call Plaza 3500.

DREXEL PLAZA HOTEL.
2-3 room furn. apts.; reas. rates; free elec., gas, refrig., maid service. 4915 Drexel-blvd.

BILTMORE, 4160 DREXEL.
2 r. kit. and bath; hotel serv.; ice free; 12 min. loop; $50 up or wkly. Tel. Ken. 7900.

TO RENT—FOR SUMMER, WELL FURN. 4 rm. apt.; new bldg.; blk. I. C. sta.; very reasonable to responsible people. 7136 Bennett-av., Apt. 3-A. Ph. Dorchester 4610.

TO RENT—BEAU. FURN. 4 ROOM APT.; ideal for summer; near lake, I. C., bus. 7749 South Shore-dr. South Shore 3340, 1st.

TO RENT—5 RM. APT., ALL OUTSIDE rms., nr. Jackson Pk., I. C., $95; 3 mos. or longer. 1516 E. 69th-st. Hyde Pk. 5014.

TO RENT—2-3 ROOM APTS., COMPLETELY furn.; new bldg.; elec. refrig., light, gas included; available now. 7911 S. Racine.

TO RENT—6101 LAFLIN-ST.; NEW, LGE. 3-5 rm. apts.; sun par., elec. o'stuff. Frigid., free gas, elec.; $50-$85. 1516 W. 62d.

TO RENT—BEAU. 2 RM. APT., HOTEL, maid serv., mech. ref.; $70 up; new bldg.; I. C., sur., bus. 5006 Blackstone. Ken. 7962.

TO RENT—COMPL. FURN. 5 RMS., OCT. 1 or longer; I. C., surf., bus. Midway 8775.

TO RENT—4 R. FURN. APT., IN-A-DOR; $75. 6640 Maryland. Fair. 5860 or 6077.

TO RENT—4334 ELLIS; FINE 5 RM. APT. Very reas.; comp. home; I. C., Ken. L.

TO RENT—STONY ISLAND, 6624, 4 R. furn. apt., also 2 r. unfurn., conse. I. C.

TO RENT—1-2-3 RM. COMP. FURN., GAS, elec.; maid serv.; I. C., L. 6058 Dorchester.

TO RENT—5631 KENWOOD; FURN. 4 RM.; high grade; $80; nr. U. of Chgo. and I. C.

TO RENT—NEW FURN. 2 RM. KITS.; SHR. bath, mod. $15 wk. 6543 Cottage Grove.

TO RENT—2-4 RMS., BEDR. AND INADOR; I. C., st., bus. 1432 E. 69th-pl. H.P. 0034.

TO RENT—NICE FURN. 4 RM. APT.; IN-A-dor bed; adults; 6 mo., $85. So. Shr. 2966.

TO RENT—WOODLAWN, 5 RM. WELL FUR. apt.; adults; I. C., bus, sur. H. P. 5959.

TO RENT—STRICTLY MOD. LG. 4 R. APT., beaut. furn., $80. Hyde Park 8563.

TO RENT—2-4 R. NEW DEC. AND FUR. mod. bldg.; in-a-dor, $75. 4509 Lake Pk.

TO RENT—FURNISHED APARTM'TS.

SOUTH.

MIDWAY-WOODLAWN APARTMENTS
New, 8 Story, Fireproof 2 and 3 Rooms
Furnished and Unfurnished.
IMMEDIATE POSSESSION.
Light, airy rooms; all floors carpeted; electric refrigeration, light, and gas included in rental. Maid service if desired.
A beautiful home at no more rental than for the ordinary apartment. Near I. C., bus, L, and surface trans. Manager on premises.
We write leases expiring any month.
6104-8 Woodlawn-av.

6020-22 DREXEL
Midway-Drexel Apts.
New 8 story fireproof building. 2 and 3 rooms, furnished and unfurnished. All floors carpeted. A few available now. Beautiful view of Midway and U. of C. 1 block bus or surface; 3 blocks L exp. sta. Refrigeration, light, gas incl. in rent. Mgr. on prem.

NEW RIDGELAND
JUST COMPLETED.
1734 E. 72d-st.
SOUTH SHORE'S MOST BEAUTIFUL FURNISHED APT. HOTEL.
BRIGHT, AIRY APTS.
LOW RENTS.
Near I. C. Express Station.
MAID SERV., ELEC. REFRIG., ELEV., GAS, LIGHT, TELEPHONE SERVICE. POSS. NOW OR RESERVE FOR MAY 1. OPEN EVENINGS.

Norwood Hotel Apts.
64th-st. and Normal-blvd.
1, 2 AND 3 RM. FURN. APTS.
A convenient, homelike location in new bldg.; 1 blk. to L, surf., and steam lines. Busses pass door. Large, light sunny rooms. Beautiful furnishings; elevator service; mechanical ventilation; free gas, elec., and refrigeration. Full hotel service. Dining rm. in connection. Phone Englewood 3700.
RENTALS $65-$120.

THE FAIRFAX
HYDE PARK-BLVD. AT DORCHESTER.
1-2-3 room apartments artistically furnished, complete hotel service. 9 min. I. C. electric service to Loop, bus, surface. Luncheon, 60c. Dinner, $1.
ACCOMMODATIONS FOR TRANSIENT GUESTS.
Send for Booklet T. D.
Plaza 2400. Paul Anderson, Mgr.

ST. GEORGE HOTEL
1435 E. 60TH-ST., AT I. C. EXP. STATION.
Overlooking the beautiful Midway.
Kitch. apts. with sleeping porch, convenience of 3 rooms, $70-$85.

VILLA GRAND
4717 KENWOOD-AV. TEL. KEN. 5001.
A select family apt. hotel; 1 room kitchenette apts.; richly furnished; free parking space, use of laundry. $45 per month and up. Convenient to I. C. and surface lines.

NEW TUDOR MANOR
7416 Phillips-av.
De luxe building in South Shore district, ready about February 15th. Complete hotel service. One, two and three-room apartments furnished in Tudor period—rich and impressive.

THE OXFORD
5130 KENWOOD-AV.
2-3 RM. KITCHENETTES,
$70 TO $135.
Near Hyde Park-blvd. Furnished two room and three room kitchenettes—large, airy apartments, some with twin beds. Hotel service.

CECIL PLAZA,
6137-39 KENWOOD-AV.
1-2-3 rm. kit. apts.; new bldg.; gas, elec. refrig., free serv.; reas. rates. Mgr. on prem.

NORTH.

THE AVADON
434 MELROSE-ST.
At $65 to $95; near Sheridan-rd.; very exclusive building; one-room Pullmanettes and two and three room kitchenettes; all richly furnished; gas, electricity and refrigeration included.

THE MILLSFIELD
3933 CLARENDON-AV.
Bittersweet 3114.
SHOULD BE YOUR HOME.
1 and 2 rm. kitchenette apts.; maid serv.; ideal location; excellent transportation.
1 rm., $65 and up; 2 rms., $90 and up.
YOU ARE INVITED TO INSPECT.

THE EDGEMERE
5441 WINTHROP-AV.
NEAR BALMORAL.
In the heart of beautiful Edgewater. Kitchenette apartments, newly furnished in substantial, comfortable style. $60 to $85.

6 ROOMS, 2 BATHS
Will rent my beautifully furnished Sheridan-rd. apt. facing Lincoln Park and lake to responsible party with suitable refs.; 2 master chambers, maid's rm. and bath, butler's pantry; spacious, many-windowed living rm. and dining rm.; inspection by appointment. Phone Miss Krone, Buck. 5794.

SHERIDORE APTS.
647 SHERIDAN-RD. [3800 N.]
2-3 rm. kit. apts., furn. or unfurn., newly dec.; rms. large; tile baths and showers; 24 hr. tel. and elevator service; linens, gas, elec. refrig.; L, surf., and bus; $65-$130; references required. Phone Buckingham 1314.

1 AND 2 RMS., $65 UP
Incl. Maid Serv. and Linens.
New fireproof bldg., 1940 Lincoln-av., 12 min. loop; just west of Clark, Center and Ogden-av. Not on car line. Can. walls; shrs.

THE OAKDALE
NEW AND FIREPROOF.
553 Oakdale, 2900 North, East of Broadway.
2 AND 3 ROOM FURNISHED APTS., BEST VALUE IN CITY.
With or without complete hotel service.

SUNNYSIDE MANOR.
2 and 3 rm. kitchenettes, $65 up.
4510 N. Racine-av., cor. Sunnyside.
Modern bldg.; lge., lt. rms.; linen, gas, light included; 1 block Wilson L, bus. Agent on premises.

WAYNE MANOR,
6930 WAYNE-AV., NR. MORSE-AV. L STA.
NEW FIREPROOF BUILDING.
2-3 rm. apts.; excel. trans.; elec., gas, refrig., ldy., maid serv. free. Rates $67.50 up.
1 RM. APTS. WITHOUT KIT., $48 UP.

EAST OF SHERIDAN-RD.
Real home in exclusive section; lrg., sunny, 3-4 rm. furn. apts.; 4-5 rm. effic.; showers; L, bus; $70 up. 7622 Eastlake-ter. Rogers Park 9128.

NORTH PARK HOTEL.
NEW BLDG. FACING LINCOLN PARK.
1-2-3 rm. kit. apts., $85 up, full service.
1927 NORTH PARK-AV. MOHAWK 3200.

GLENWOOD APARTMENTS.
Nicely furn. 1, 2 and 3 rm. apts.; gas, light, linens included; conv. L, surf. and bus; $50 up. 1344 Argyle-st.

IDANHA.
550 Melrose; beau. new furn. 1-2-3 room kits.; gas, elec., laundry; nr. Linc. Pk., bus, Bdwy. cars; $8 wk. up. Wellington 5145.

4543 AND 4528 MALDEN.
1-2 r. furn. apts., $65 up.

TO RENT—1329-41 ESTES-AV., 3 ROOM kitch. apts., newly furnished; free gas and light; $[illegible]; excellent transportation. See agent on premises or phone State 5568.

TO RENT—PULLMANETTES, $40; 1-2-3 R. apts., to $70; wkly. $10-$18; hi. cls. bldg., fine residential district; 1 blk. to lake, L, 2 blks. 755 Buena, cor. Clarendon.

SHERMAN MANOR.
2 rm. kitch. furnished apts. Those who compare choose ours. 4024 N. Ashland-blvd.

432 SURF-ST. (2850 North).
Exceptional 2 rm. apts.; modern; highly restricted; home atmosphere; all transportation.

TO RENT—5 RM. CORNER APT., NEWLY decorated, beautifully furn.; ex. trans.; nr. Lincoln Park; terms, 6 mo. 642½ Cornelia, 1st fl., or phone Bittersweet 5720.

TO RENT—1702 LA SALLE, OPP. PARK. CHOICEST LOC. IN CITY.
Cor. 1-2-4 rms., maid, elev. serv., $10-$20.

TO RENT — 5604 RIDGE-AV., 5 LARGE rooms, newly decorated and furnished; best trans.; $90 per month. Edgewater 1416.

TO RENT—4 RMS., HIGH GRADE, 625 ARlington-pl.; reas.; res. dist.; 2 blks. Lincoln park; new bldg.; exc. trans. Diversey 9500.

TO RENT—1 ROOM PULLMAN KITNETE. apt., nicely furn.; 1 blk. Lin. Pk.; priv. bath; $15 per wk. 2525 N. Clark. Div. 9500.

TO RENT—5 LG. RMS., FURN., FINE FOR 4 people; $85. GEHM, 524 Diversey.

TO RENT—2 R. APTS.; GAS, LT., LINENS incl.; nr. trans. 820 Edgecomb-pl.

TO RENT—FURNISHED APARTM'TS.

NORTH.

FOR $70 AND UP
You can have a kitchenette apartment completely furnished with light, gas, refrigeration, linens, daily maid service, china, silver, etc. A substantial reduction for those not requiring hotel service.

AND—
live along the lake in the exclusive residential section of the North Shore parks, schools, churches, golf course, and the beach virtually at your door. All modes of transportation conveniently at hand.

The Lincoln Park West
2136 Lincoln Park West. Mohawk 1520.
1-2-3-4 rooms, $85 and up.
SWIMMING POOL.
Dining room.

The Belmont Harbor
426 Belmont-av. Bittersweet 4404.
1-2-3 rooms, $75 and up. Dining room.

The Commodore
420 Melrose. Lake View 6320.
$70 and up. Bedroom suites at $100.

The Nautilus
6165 Winthrop. Sheldrake 8900.
1-2-3 rooms, $70 up.
SWIMMING POOL.
Dining room.

ALL
Guests have access to private swimming pool.
The Bannerman Hotels, Inc.

2 TO 5 ROOM APTS.
425 ROSCOE-ST.
Finest street on the North Side.
A new 6 story fireproof building of Roman-Italian design. Large storage rooms and laundries in basement.
2 ROOMS, $90 AND UP.
With Bedrms., $110 and Up.
Beautifully furnished, including complete equipment of linens, dishes, silverware, etc. Ample closet space. All tile bath with tub and shower.
Free Gas, Light, Refrig.
Phone Buckingham 2814.

BURKE MANOR
1 TO 5 ROOMS.
Can you imagine a completely furnished kitchenette [not on a court; fresh air and sunlight] for $65? We have many of these. Beautiful furnishings. FIREPROOF BLDG., mechanical refrigeration, complete maid service, laundry, gas, light and switchboard service all furnished; 1 blk. to bus or surface lines, convenient to schools, Lincoln Park.
A DISTINCTIVE HOME FOR DISCRIMINATING PEOPLE. Reference required.
3616 PINE GROVE-AV.

ST. JAMES MANOR,
Near Lincoln Park.
A permanent home for you.
All newly furnished.
3 room apts., $80.
4 r. apts. with in-a-dor, $95.
Gas, elect. free. Agent at Office of Bldg., 2509 N. Clark.

New Edgewater Plaza
5425 KENMORE-AV.
1 Rm. Pullmanettes.
$65 TO $70
Near Balmoral. Unheard-of values for a brand new, tastefully furnished building. One-room Pullmanette apartments, gas, electricity, maid service, etc., provided.

THE NEW MOZART
102-106 E. CHESTNUT-ST.
1 RM. PULLMANETTE.
$75 AND UP SINGLE.
$80 AND UP DOUBLE.
15 minutes' walk to loop. One-room Pullmanette apartments in new arrangement, furnished by noted decorator. Gas, electricity, refrigeration, etc., included.

Gordon Terrace
NEW APARTMENT HOTEL.
Chicago's newest and most beautifully furnished apt. hotel; large 1-2-3 room apts., overlooking lake and park; complete hotel service. Mechanical refrigeration and ventilation. Prices from $77.50 to $150.
4157 CLARENDON. BITTERSWEET 6110.

WELLINGTON ARMS
2970 SHERIDAN-RD.
offers most reasonable rent on Sheridan-rd. Beautiful, newly furn. or unfurn. 1 to 2 rm. kitchenette apts., $65 mo. up; newly decorated; overlooking park and lake; excel. transp. Manager at building, or call BITTERSWEET 4600.

THE GOETHE SHORE
61 E. GOETHE.
A half block from the Drive. Furnished one-room Pullmanettes; two-room kitchenettes with dinette. Gas and electricity, switchboard service, etc., provided. Imposing lobby and reception room. $65 to $115.

A FEW MINUTES TO LOOP.
2322 COMMONWEALTH-AV
AT FULLERTON—LINCOLN PK., 1 BLOCK.
Furnished and unfurn. apts. of 2-4 rms., $80 and up, includes gas, light, refrig., elev., and switchboard service. Diversey 6726.

THE CORONADO
4736 Malden-st., near Lawrence-av. Two-room kitchenettes and two-room Pullmanettes with good sized bedroom, all tastefully furnished. Gas, electricity and maid service provided. $60 to $90.

MORAINE APTS.
4240 CLARENDON-AV.
1, 2, 3 rm. kitchenette apts., with or without maid service; large living room, dinette, and kitchenette; rents are very reasonable. Mgr. on premises or call Buckingham 2622.

REDUCED TO $65.00
2 room kitchenette apt. New bldg.
5309 Winthrop-av.
Edgewater Beach "L" station.
Concession to May 1st.
WHITESON, 1064 Berwyn-av. Longb. 6973.

THE LANSING
1036 DEARBORN. SUPERIOR 7984.
1-2-3 r. kit. apts., $70 up; new fireproof bldg.; wonderful for business people; comp. beau. furn., elev., hotel service; gas, light, lin.; walk to Loop; bus at door; surf. ½ block.

BUCKINGHAM MANOR,
648 Buckingham-pl.
2-3-4 rm. apts., beau. furn., newly decorated; 6 months or longer; 15 min. to loop; $75 and up. MR. STICKLER, Agt. on prem.

633 DEMING-PL.
2 ROOMS, $65.
RENT REDUCED.
Compl. furn. 1-2-3 rm. apts.; light, gas, maid service; good trans. 15 min. to loop.

THE SHERWAY.
Live on beautiful Sheridan-rd., ½ blk. lake and sandy beach; 2-3 rm. kitchenettes; completely furn., inc. gas and elec.; $60-$85. 7727 SHERIDAN-RD.

SHERIDAN ARMS,
725 SHERIDAN-RD. LAKE VIEW 7620.
Newly decorated and furn. 2-3 room kitchenettes. $70 up. Hotel service. 51 bus.

SEVILLE APT. HOTEL.
Living rm., dinette, kitchen, dressing rm., bath; comp. serv.; $80 mo. up. Bus 51, L exr., surf. 4144 Sheridan-rd. L. V. 9000.

TO RENT—ALL NEW FURNISHED OR UNfurn., 1-2-3-4 rm. apts., all modern comforts; low rents. N. W. Cor. Malden and Sunnyside. Phone Longbeach 6703.

517 BROMPTON, NR. SHER.
2-3 r. furn. apts., $67.50 up.

CHEAP RENT.
Completely furn. 3-4 rm. apts.; deco. to suit; low rent. Poss. now. 1055 Glenlake-av.

Angelus Hotel—3600 North.
622 Gary-pl., 1-2 rm. kit. apts.; elec. refr.; hotel serv.; all trans.; $60 up. Bitt. 2904.

916 DIVERSEY-PKWY.
1-2-3 rm. kit.; light, gas, linen inc.; near L, bus at door; $55 up. Graceland 1440.

THE PATRICIA APTS.
Beau. new fur. 1-2 rms.; gas, elec. refrig., linen, maid; $60 up. 4546-48 Magnolia.

TO RENT—LAKE SHORE-DR., 4 RM. CO-OP. facing lake; new bldg.; hotel serv.; furn. or unfurn.; or sell at barg. Bit. 5842.

TO RENT—SINGLE ROOM UNITS COMpletely furn.; gas, lt., refrig., maid service free; $67.50 up. 2051 Sedgwick-st.

TO RENT—BEAUT. 3 RM. PRIV. APT., BL. Bedrm., comp. furn.; nr. lake, ex. trans. suit.3; $75 up; lgt., gas. 902 Lafayette-pkwy.

TO RENT — ATTRACTIVE FURN. 1-2 and 3 rm. kitchenette apts.; reas. rentals. The Cromwell, 5718 Winthrop.

TO RENT—BEST 3 RM. APT. EVER, $85 if you phone now. Buck. 7807.

TO RENT—ITALIAN COURT STUDIO, SUMmer months; grand piano. Superior 8481.

TO RENT — 2 AND 4 RM. FURN. APTS., mod.; gd. trans. 4423 Magnolia-av., office.

TO RENT—1004 N. CLARK, 1-2-3-4 RMS.; children welc.; elev. serv.; $12-$15; w. d.

TO RENT—FURNISHED APARTM'TS.

NORTH.

NEW 20 EAST DELAWARE PL. APTS.

Location:
One block south and one block west of Drake hotel. Walking distance to loop, bus and surface lines; shops, schools and churches close at hand. Direct private wire to Chicago's finest garage.

Apartment:
1-2-3 rooms with full hotel service; mechanical refrigeration; tub with shower bath, twin in-a-dor, also roll-away beds. Fully equipped. The interior decorating and appointments have been given great care and forethought.

Rentals:
Prices range from $90 to $125 for one room apt., $125 to $175 for two rooms and $185 and $250 for three rooms.
Restricted tenancy. Discriminating people will be fully repaid for investigating.

20 EAST DELAWARE-PL.
Near Rush-st.

Immediate Possession NEW BUILDING
BRYN MAWR APARTMENTS
1, 2, 3 rooms, 12 story bldg.
Furnished or Unfurnished.
SERVICE IF DESIRED.
$63 TO $180
5550 Kenmore-av.
Corner Bryn Mawr
1 blk. from lake, bus, L.

THE PARK LANE
CHICAGO'S SMARTEST APT. HOTEL.
SHERIDAN-RD. AT SURF-ST.
1 TO 6 ROOMS.
EXQUISITELY FURNISHED.
COMPLETE HOTEL SERVICE.
RENTALS FROM $110 UP.
TEL. BITTERSWEET 3800.
Direction Phil C. Caldwell.
O. E. TRONNES ORG., Rental Directors.
360 N. Michigan-av. State 3677.

18 E. ELM-ST.
APARTMENT HOTEL.
New fireproof furnished apts. of 1-2-3-4 rms., with complete hotel service. RATES $70 MONTHLY up. This ideal location is ½ block from lake and within walking distance from loop. Inspection invited.
SUPERIOR 4740.

211 E. DELAWARE-PL.
Streeterville's Newest
1-2 RM. EFFICIENCY KIT. APTS.
$85-$87.50-$90-$92.50 Up.
1 block south of Drake Hotel. 10 min. walk to Loop, e. of Michigan-blvd.
Rental includes mech. refrig., daily maid service, linens and launderings, china, silver, switchboard. Some apts. with twin in-a-dors.
PHONE WHITEHALL 4450.

1430 North Dearborn
2 Rm. Kitchenettes.
$65 TO $100
Near Schiller-st., a block from Lincoln Park. One room Pullmanette, two room kitchenettes and two room Pullmanette with bedroom. Beautifully furnished. Gas and electricity, etc., provided.

4735 BEACON-ST.
1-2 RM. KITCHENETTES,
$55 TO $90
Near Lawrence-av.; 3 blocks W. of Broadway. Just opened. Brand new bldg. and furnishings, incl. refrig., gas, light, linen, ldry.

TWAYNE APARTMENTS.
NEW BUILDING.
1-2-3 ROOMS.
Completely furnished; daily maid service; mechanical refrigeration; mechanical ventilation; elevator; 1 block Morse-av. station, 2 blocks to lake.
$75 TO $125.
6812 WAYNE-AV.

Argyle Shore Apt. Hotel.
907-909 ARGYLE-ST.
1-2 and 3 rm. kit. apts., right by the lake, yet convenient to transportation, shops, schools, churches, and theaters.
Distinguished by appointments, service and atmosphere that create a real home.
RENTAL $65 AND UP.

6320 KENMORE
A new residential hotel in N. Edgewater, now leasing 1-2-3 room apts. All modern features. 2 room apts. with bedroom at $80 up; 3 room apts. at $125 up. Ideal location. All transportation. Briargate 8950.
OCCUPANCY NOW.

UNUSUALLY BEAUTIFUL.
661 Sheridan-rd.—3900 North
1 to 4 rms., furnished and unfurn.; decorations and conveniences most modern.
RENTAL $65 UP.
Bus 51-53 at door; L, surface. Buck. 0701.

240 E. DELAWARE-PL.
AT LAKE MICHIGAN.
3 RM. KITCHENETTE APTS.
Free Gas, Electric, and Ice.
NEW FIREPROOF BUILDING.

ROANOKE APTS.
3812-14 PINE GROVE,
½ BLK. SO. OF SHERIDAN-RD. [3900 N.]
New 2 rm. apts., beaut. furn., all light. Complete service. All trans. $65 up.

HAZELTON APARTMENTS
941-43 GALT-AV.
Live just 2 blks. from the lake in this beau. new Pullmanette apt. bldg. Gas, elec., linen, maid serv. free, all conv., incl. shwrs., tubs. Weekly and attr. monthly rates.

THE REDITH.
2-3-4 rm. beaut. furn. apts., $65 up; new bldg.; mechan. refrig.; compl. hotel service. Best trans. L, surface. 1347 Eddy-st., nr. Addison. Ph. Lake View 3242. Car will call.

712 DIVERSEY-PKWY.
JUST COMPLETED.
Beau. furn. 1-2 r. kit. apts.; mech. refrig., gas, light, lin., maid ser.; conv. to park, L, bch., golf course, bus at door; $67.50 up.

SOMETHING NEW.
Beautifully furn. 2 rm. kitch. apts. at the price of unfurn., nr. Morse-av. "L" station. See them before you decide to rent elsewhere. Agent on prem. 1610 Morse-av.

FULLERTON-PKWY. APTS.
3 rms. I. B.; living, bedrm., reg. kit., slpg. pch., bath; 3 beds if nec.; comp. furn.; linens and everything. Reas. 531 Fullerton.

STUDIO.
8 W. Walton-pl. Beaut., lge., arl. beds; maid serv.; frig.; slp. pch. glzd., heated. Superior 1019.

TO RENT—MODERN, HOMELIKE 2 RM. apts. with private bath completely furn.; overstuffed. Also 4 rm., 3d fl.; every rm. sunshine; clean, quiet home for particular people. 5666 Ridge-av. Longbeach 5014.

738 BRIAR-PL. (3100 NO.).
New bldg., beau. furn. 2-3 rm. front apts., refrig., maid, linen, shrs.; Bel. L; $55 up.

3 ROOMS, $80.
N. E. cor. Dover-Wilson, completely, well furnished; all outside, large rms. Sun. 2051.

TO RENT—3 LGE. RMS., BATH, PULLMAN kitch., suitable for 5. Free gas and elec. Full hotel serv. $135 mo. Concession to May 1. See Mgr. 4946 Sheridan-rd. Sun. 7171.

SWANVILLE APTS.
2 and 3 rooms, fur.; light, gas, linen. 3534 Broadway. Good trans. Bittersweet 1600.

429 ROSCOE APTS.
New fireproof bldg.; comp. furn. 2-3 room kit. apts.; hotel serv.; ideal loc. L. V. 10550.

TO RENT—MOD., BEAUTIFULLY FURN. 5 rm. apt.; sun parlor, sleeping porch; nr. L; garage if desired. $135. Briargate 7219.

TO RENT—THE LINCOLN PARK WEST. 1-2-3-4 rm. kitchenette apts. $85 and up; din. rm. 2136 Lincoln Park West.

TO RENT—NEW FURN. 2 RM. KITNT. all priv.; apt. 1226 Albion-av., nr. Sher.-rd. blk. Loyola L; very reason. Call 2-8 p. m.

TO RENT—4656 MAGNOLIA, NEWLY FUR. 4 r. apt., 2 bdrms., rl. kit., closets, Wil.X.

TO RENT—CHOICE 4 ROOMS AT LINC. PK. bus, L transp., beau. furn. Bitt. 2979.

TO RENT — 1-2 ROOM KITNTS., COMPL. maid ser.; $10 up; by bch. 5125 Winthrop.

TO RENT—4433 N. LINCOLN-ST., 4 RMS., S. par., pch.; barg. Ph. for appt. Cent. 7737.

TO RENT—FURNISHED APARTM'TS.

NORTH.

HOTEL ST. CLAIR
Ohio-st., ½ block east of Michigan-av. Kitchenette apartments with special monthly rates from $95 to $300 a month. Complete maid and hotel service.

Special Advantages.
1—5 minutes' walk to loop. Close to theatrical district, department stores, Lake Shore-dr., shops, Lake Michigan, Oak-st. beach, Lincoln park, bridle path, etc.
2—Plenty of free parking space.
3—Complete living comfort, maid service, linens, laundry, commissary, gas, electric light, mechanical refrigeration.
4—Entertainment. Dancing, roof promenade, broadcasting station WIBO.
5—Abundance of sunlight on all sides. No obstructing buildings. Clear view of lake and city from every room.
6—Building is new, and all equipment new and up to date.
7—Quiet, cultural, homelike surroundings.
8—Attractive rates from $95 to $300 per month; furnished or unfurnished.
Also hotel rooms, single or en suite. Rates from $3.00 per day and up.
THE HOTEL ST. CLAIR.

940 WINONA-AV.
[5100 NORTH.]
FURNISHED APARTMENTS.
2 RMS.—$85 UP
3 RMS.—$120 UP
FULL SERVICE.
WINONA BEACH ½ BLOCK.
RAVENSWOOD 3034.

$55 TO $125 A MONTH.
Mod. kit. apts.; free gas, elec.; music rm., etc.; nr. lake; R. Pk. 6100. 7455 Greenview.
4501 Malden, 2 blks. Wilson L, 1 blk. Wilson bus; 2-3 rms., comp. furn.; free light and gas; $65. Mgr. on premises. Edge. 8409.
626 Gary-pl., 1 blk. Bus, Brdwy. and lake; 3 large rooms and in-a-dor, $72.50.

TWO-O-ONE DELAWARE.
COR. SENECA, BLK. SOUTH OF DRAKE. LUXURIOUSLY FURN. 3-4-5 RM. APTS. LIGHT, GAS, REFRIGERATION FREE. HOTEL SERVICE. $150 UP. SUP. 1480.

The Arlington Apt. Hotel
530 Arlington-pl.
CHICAGO'S MOST HOMELIKE APT. HOTEL JUST 1 BLOCK WEST OF LINCOLN PARK AND 1 BLK. NORTH OF FULLERTON-PKWY. ONLY 15 MIN. TO LOOP. COMPLETELY AND ARTISTICALLY FURNISHED. EXTRA LARGE.
1, 2, 3 RM. KITCHENETTE APTS.
$65 PER MONTH AND UP.
INCLUDING LIGHT, GAS, REFRIGERATION AND DAILY MAID SERVICE.
MOHAWK 3300 FOR RESERVATIONS.

Substantially Reduced.
4 ROOMS,
ELEGANTLY FURNISHED.
The advantages of a luxurious city dwelling, an exclusive seaside resort, combined with every convenience of the highest type apartment hotel, and situated in a most exclusive section of the North Side, 25 minutes from the loop.
SHERBURNE BEACH APT.,
6259 Sheridan-rd. Sheldrake 3700.

A Beautiful Kitchenette Apartment from $65 to $85.
THE ARDMORE
5830 KENMORE-AV.
Near Ardmore-av. Excellent transportation. A quiet and dignified building with unusual values in kitchenette apartments completely furnished.

1-3 RM. APTS.
NEAR THE LOOP.
From $110 to $190.
STONELEIGH COURT
1250 Stone-st.
Just off the drive. Large rooms, luxuriously furnished in Park Avenue style. Electric elevators, switchboard and complete service. One to three room apartments.

NORTHWEST.

Extra Large 2-3 Rm. Apts.
4314-28 Irving Park-blvd.; gas and furniture free; 18 min. loop. Agent at building.

TO RENT—$60 MO., BEAU. FURN. KIT. apts.; light, gas, linen, ldry., maid free; phone serv.; 1 blk. Rav. L. 4901 Christiana.

TO RENT—5-6 R'S., STM. HT., FURN. OR unfur., May 1. 1322 N. Kedzie. Bel. 4595.

WEST.

THE DECIDED POLICY
of catering to quiet refined tenants is
RENTING APTS.
IN THE
COLUMBUS MANOR,
35 N. CENTRAL-AV.
Beautifully and completely furnished, 2 and 3 rm. kitch. apts., elec. refrig., gas, light, linen, elevator. $75 and up. Excel. transportation. Manager on premises.

New Central Manor
215 N. Central-av.
Austin.
Two-room kitchenette apartments, unfurnished but carpeted, or will be furnished to your order. Free gas and electricity, etc. $60 AND $62.50.

3056 JACKSON-BLVD.
JUST COMPLETED.
1-2-3 rm. kitchenette apts.; beautifully furnished; all modern features; reasonable rates. Van Buren 8710.

KILBOURN MANOR APTS.
4501 WASHINGTON-BLVD.
1-2-3 rm. kit. apts.; new bldg.; gas, elec. refrig.; free serv.; reas. rates. Mgr. on prem.

TO RENT—VERY DESIRABLE BACHELOR apts.; maid service; wonderful location; reas. rent. SELLEN & JOHNSON, 4840 W. Madison-st.

3319 WASHINGTON-BLVD.
2-3-4 rooms, newly furnished; hotel service, under new management; very reas. rates.

MENARD MANOR (5800 W.)
New bldg. Beau. 1-2-3 rm. apts.; showers; carpet'g; gas, elec. refr. free. 35 N. Menard.

2 Rms., Fur. or Unfurn. Apts.
3455 to 3467 W. Madison-st., opposite Garfield Park; $50-$70. Van Buren 0536.

THE CERVELL.
Available, 2-3 rm. furn. apts.; frig., hotel ser.; bus, L, sur. 325 N. Austin-blvd. Col. 1078.

15 N. Lavergne-av. (5000 W.)
New 2-3-4 rm. kit. apts., beau. furn.; bed-r. and in-a-dor bed; nr. Wash.-blvd.; reas. rt.

TO RENT—JACKSON-BLVD. GABLES, 3412 Jackson-blvd. 1-2 r. furn. kit. apts. Maid. serv., linen, gas, elec. free; new bldg.

TO RENT—4 RMS., REAL KITCH., 3 BEDS; nr. Garf. Pk., exc. trans. 3346 Monroe-st.

TO RENT — 4900 WASHINGTON-BLVD., beaut. new. furn. 2-3 rm. kit. V. B. 8436.

SUBURBAN.

OAK PARK CHATEAU.
1-2-3 rm. apts., daily maid serv.; unexcel. trans. 330 N. AUSTIN-BLVD., OAK PARK.

1000 Hinman-av., Evanston.
Completely furn. 3-5 rm. apts.; exc. location; dec. to suit. Low rent. Poss. now.

TO RENT—FURN. OR UNFURN. 6 RM. apt., 2 baths. 917 Forest-av., Evanston, 2 blks. fr. lake, 3 fr. Main-st. sta. PARDEE.

WANTED—TO RENT—APARTMENTS

WANTED—TO RENT—3 RM. MOD. APT. ON North Side; 6 mos.' lease. Mansfield 4468.

TO RENT—STORES—CENTRAL.

TO RENT — JEFFERSON CO. LAKE-ST. STORE and BASE. 3,900 ft.; can be divided. 21x160; 21x100; 40x42; 20x40. FINE shipping facilities; sides on alley. POSSN. now; specially well kept and heated.
HENRY A. KNOTT,
112 W. Adams. Phone Rand. 2331.

NEAR N. W. DEPOT.
Washington-blvd., opp. Machinery Hall. Stores, 20x60; good light in rear. Additional space for stock or shipping.
J. BEIDLER CAMP & CO. State 4418.

MONROE AT CLARK.
Store, adj. corner and office bldg. entrance; $600 a month; 5 yr. lease.
Hooker & Slosson, 140 S. Dearborn-st.

TO RENT — MODERN STORES, REASONable. Office, 545 Lake. Dear. 6613.

TO RENT—MOD. TRANSFER COR.; FINE location; 25x60. 449 N. Wells-st.

TO RENT—STORES—SOUTH.

TO RENT—STORE AND GARAGE, SUITable for automobile repairing. 752 E. 64th-st. Low rent. Frank Loeffler, Sta. 1959.

TO RENT—STORE SUIT. FOR DELIC. IN large apt. bldg. 6543 Cottage Grove.

TO RENT—SPACE IN MEAT MARKET FOR fruit and veg. Reas. 2835 E. 79th-st.

TO RENT—STORES—SOUTH.

CHAIN SHOE STORES, NOTICE!
WE HAVE 2 EXCELLENT LOCATIONS FOR SHOE STORE AT 356 E. 61ST AND 374 E. 61ST-ST., NEAR SOUTH PARK-WAY. NO OTHER SHOE STORE WITHIN 1 MILE. RENTALS REASONABLE AND WILL MAKE LONG LEASE.
SELZ & SOUTHMAN, INC.,
NORMAL 5780.

A Solid Background
of 3 story buildings on the best outlying business street in Chicago.
S. W. Cor. 79th & Ingleside.
Suitable for art shop, barber, shoe, dry goods, furnishings, hardware, etc. Rentals from $75 and $125 up.
McKEY & POAGUE,
7904 Cottage Grove-av. Triangle 5060.

6554 COTTAGE GROVE-AV.
Equipped bakery, next to A. & P. Rent right to man knowing bakery business.

6556 COTTAGE GROVE-AV.
Restaurant, meat mkt., tailor, auto access.

6607 COTTAGE GROVE-AV.
Auto accessory, tires and radio.
LEDERER, BELL BLDG. STATE 4996.

S. E. COR. 79TH AND SOUTH PARK-WAY.
In line with the greatest development on the entire South Side—South Park-way. New stores with beautiful modern fronts. Suitable for any line of business. Rentals $95 up.
McKEY & POAGUE,
7904 Cottage Grove-av. Triangle 5060.

S. W. Cor. 79th and Ingleside
Almost solidly backed up with new 3 story buildings. Suitable for art shop, barber, shoes, dry goods, furnishings, hardware or hemstitching shop. Size 16x62 and 19x38. Rentals from $75 to $125.
McKEY & POAGUE,
7904 Cottage Grove-av. Triangle 5060.

TO RENT—STORE, 1023 E. 82D-ST., BEtween Consumers and A. & P., next to I. C. station, where hundreds pass daily, suitable for hardware, paint store, radio, barber, beauty parlor, bakery, restaurant, delicatessen, etc. Mrs. Baer, 6750 Chappel-av. Dorchester 2274.

STORES—CORNER BLDG.
118 E. 35th, cor. Indiana-av.; large, light, busy stores, $100 up; fine for ladies' wear, shoes, drugs, radio, furniture, bakery. Sunday call Sunnyside 2534, wkdays. Div. 3209.

TO RENT—RESTAURANT. LANDLORD'S own equip., to reliable party. Mod. fixtures; everything up to date. Busy transfer cor. Wond. chance for live wire. 2 large banks and dept. store on cor. Ph. Yards 4317 for appt.

Large, Light Stores, $50.
6010-12 State-st.
Fine light mnfg., auto repair, elec., radio, plumber. Call Diversey 3209.

COR. 83D-ST.-LANGLEY.
New bldg., good location for market, bakery, etc. Corner rented to "A. & P."
SUTTON & PETERSON,
8126 Cottage Grove. Triangle 6215.

Choice Hyde Park Loc.
1169 E. 63d-st., cor. of Woodlawn-av., nr. Walgreen's; splendid bus. dist.; only one left. Act quick. Howard & Orr Co., 1458 E. 53d.

Hardware, Bak'y, or Barber.
N. W. cor. 71st-Mich.; new bldg.; reas.; ex. loc.; inq. Spare, 72 E. 71st., or Randolph 6745. Bell.

TO RENT—6058 KENWOOD-AV., CORNER suitable for drug store, fruit and vegetable, grocery and market; reasonable rent. WHITESIDE & WENTWORTH, 1129 E. 63d.

TO RENT—1739 W. 99TH-ST., SUITABLE for tailor or butcher; A. & P. and Consumers next door. Rent $70.

TO RENT—STORES—NORTH.

1359-73 WILSON-AV.
CORNER DOVER
New Building
READY FOR OCCUPANCY APRIL 1ST.
In the heart of a thickly populated district; will make excellent deal to right party.
MILTON H. CALLNER & CO.,
134 N. La Salle-st. Cent. 1428.

2435-43 N. CLARK
Corner Arlington
READY FOR OCCUPANCY APRIL 10TH.
In the heart of a thickly populated district. Will make excellent deal to right party.
MILTON H. CALLNER & CO.,
134 N. La Salle-st. Cent. 1428.

James B. Waller. L. V. 6480.

1141 Berwyn, 16x47, at L	$135
4702 Kenmore-av., 13x48, Wilson dist.	$110
1418 Wilson, 16x46, near Clark	$100
3124 N. Clark, at Halsted, 20x70	$135
3470 Broadway, rear, 1,800 sq. ft.	$ 95
4604 N. Clark, at Wilson, 16x65	$100
1132 Argyle, 17½x54, steam heat	$200
1445 N. Clark, 16x72	$100

STORES TO RENT IN NEW HOTEL APT. BLDG.
835 SHERIDAN-ROAD.
West of Broadway. Desirable location. Good for any kind of business. For information call State 8071.

Tea Room Space for Rent.
Near North Side; splendid loc.; high grade bldg. Inq. office of bldg., 720 Cass-st.

ARGYLE AND KENMORE.
S. E. COR., new beautiful bldg., blk. from Sheridan-rd.; stores suitable for all lines.
GEORGE W. PRASSAS,
111 W. Washington-st. State 8178.

3257-59 BROADWAY.
Very attractive stores, suitable for dry goods, interior decorator; might divide.
C. A. CARLSON & CO.,
749 Irving Park-blvd.

MOD. HTD. STORE, $75.
2509 N. CLARK-ST.
Fine for candy, books, art shop, hats, waists, hosiery shop, shoe repair.

BARBER SHOP.
4083 Broadway, near Irving Pk. Ideal location for barber shop, beauty parlor, furniture, etc. Edgewater 2002 or Wabash 3848.

TO RENT—49-49½ W. DIVISION-ST., NEW 5 story apt. bldg.; ideal for restaurant, hardware, radio, florist or gift shop; reas. rentals. See agent, 1164 N. Dearborn, or phone Wabash 3588.

LINCOLN-IRVING PARK.
Nr. 2 lg. theaters and postoffice; live bus. sect.; any bus.; good for bakery, millinery, shoes. 3910 Lincoln. Galt. Diversey 4440.

TO RENT—5440-50 N. CLARK-ST., STM. H., jtr. service; suitable for grocery, delicatessen, bakery, electric, hdwe., or any line. HOWARD & ORR CO., 1458 E. 53d-st.

TO RENT—751 BELMONT-AV., NR. 4 HOtels; good for barber, hairdressing, or any line; low rt. Mack, 3169 N. Halsted. Grace. 8788, or 3158 N. Clark, Buckingham 2808.

TO RENT—2467 MONTROSE; GOOD LOC. tailor, delicatessen; give conces. to start; $45; gas, shower bath. Rogers Park 7000.

TO RENT—2314 LELAND, AT LINCOLN-av., nr. L sta.; heated store for variety, beauty parlor, etc.; $75. State 2678.

TO RENT—1910 ADDISON, NEAR L STAtion; busy apt. district. Rog. Pk. 7000.

TO RENT—130 W. ERIE, COR. LA SALLE, store, basement, $85. State 5031.

TO RENT—1140 BRYN MAWR-AV., NR. Broadway; 80 ft. dp; May 1st. Rav. 1846.

TO RENT—2 STORES IN 4701-15 BROADway Bldg., betw. Wilson and Lawrence.

TO RENT—916 DIVERSEY, STM. HTD. fireprf. store, 50x124. Will div. Gra. 1440.

TO RENT—BEAUTY SHOP, 4561 MALDEN; reasonable rent. Edgewater 8409.

TO RENT—COR. STORE, $50; ANY BUS. groc., butch., restr. 921 N. Wells. State 2482.

TO RENT—STORE WITH 2 R. FLT., HTD., $75; suit. beauty parl. 2608 Montrose.

TO RENT—4236-4222 BROADWAY, STORE, new hotel bldg., $75-$55. Also 1 apt.

TO RENT—STORES—NORTHWEST.

CHICAGO AND LAWNDALE
Corner store, suitable for drugs or any line of business. Adj. Alamo Theater Bldg.

HARLEM AND PALMER
Bakery location adjoining National Tea and meat market.

BELMONT AND MENARD
Stores suitable for bakery, hardware, and variety store adjoining National Tea, meat market and fruits and vegetables.

LAWRENCE & SPAULDING
N. E. COR. stores suitable for all lines.
GEORGE W. PRASSAS
111 W. WASHINGTON-ST. STATE 8178.

Large Heated Store, $75.
4457 N. Kedzie-av., fine for upholsterer, laundry, plumber, electrical; also English bsmt. stores, $40. 3149 Sunnyside-av., for tailor, shoe repair, barber shop. Call owner, Diversey 3209.

TO RENT — STORES IN NEW BLDG., heated, 2835-37 and 2911-13 N. Central-av.; also store and 6 rm. flat, 2569 Fullerton-av. OWNER, PALISADE 1179.

TO RENT—MOD. STORE, 17X52, TERMINAL Theater Bldg., suited any first class bus. A. P. Canning, 3307 Lawrence-av. Jun. 1114.

TO RENT—STORES IN NEW APT. BLDG.; ideal loc. for tailor, beauty shop, or lingerie; agt. on prem. 5041-9 Fullerton-av.

TO RENT—STORE IN THEATER BLDG.; will make good lease. Franklin 0803.

TO RENT—STORE, NEW BLDG.; GD. LOC. for beaut. shop. 2009 N. Kenneth nr. Armit.

TO RENT—STORES—NORTHWEST.

Stores in 78 Apt. Bldg.
SCHOOL ACROSS THE STREET.
1 BLOCK FROM PUBLIC PARK.
REASONABLE RENT.
3370 N. CENTRAL-AV.

TO RENT—5118 GRAND-AV., NEAR CRAgin bank, deep store, in new bus. block; suit. for dry goods, variety, hdw., furniture, etc. Reasonable. Phone State 2678.

TO RENT—MOD. LG. STORE, STM. HT., suit. any line. 4343 Irving Pk. Dear. 7778.

TO RENT—STORES—WEST.

TO RENT—LARGE AND ROOMY STORES in new fireproof, steam heated building, 5440-46 W. Madison-st., adjacent to Austin Station Postoffice. Rentals $150 and up. Inquire JACOB KULP & CO., 33 S. La Salle-st. Phone Dearborn 8666.

Beauty Parlor Location
or any kind of business.
3840 W. MADISON-ST.

TO RENT—2224 W. HARRISON, CORNER store, 20x60; live location for drug, grocery and meals, chain store, any line. HOWARD & ORR CO., 82 W. Washington-st.

TO RENT—MOD. STORE, SUIT. FOR BARber, variety, restaurant, shoes, furniture, ladies' wear. 207 S. Crawford-av.

TO RENT—SPACE IN BILLIARD HALL, transfer cor. 1803 W. Van Buren. Briargate 4260.

TO RENT—STORE AND BSMT., SUIT. FOR barber, baker, radio, variety, lgt. mfg., etc. Reas. rent. 1513 W. Polk-st., 10-4 p. m.

TO RENT—3525 CHICAGO-AV., STORE IN cor. bldg.; heated; $40. Kedzie 0693.

TO RENT—1914 W. MADISON, STORE, FL. above, adj. theater. E. Wirths, 4618 Adams.

TO RENT—OFFICES AND SHOPS.

Central.

OFFICE OFFERINGS
CHICAGO STOCK EXCHANGE BLDG.
30 N. La Salle-st.
Suites of 1-2-3 p. o. and reception for now or May 1st.

REAPER BLOCK.
N. e. corner Clark and Washington.
1 private office and reception room, $38.50.
2 private offices and reception room, $52.50.

U. S. EXPRESS BLDG.
58-60 W. Washington-st.
Offices, $30 and up.

163 W. WASHINGTON-ST.
Near La Salle-st.
Offices single or en suite.
Light top floor, 4,500 ft. or less.
Attractive prices.

BEDFORD BLDG.
203 S. Dearborn-st.
3 private offices and reception, $90.

We can supply your needs in one of our buildings.
JUDSON F. STONE, Agent,
Main 1776. 30 N. La Salle-st.

MOXLEY OFFICE BUILDING
RANDOLPH-ST.,
S. W. COR. CLINTON,
OPP. C. & N. W. STATION.
Handsome daylight offices at rentals far below loop prices. Every modern convenience. Marble entrance; service perfect. Office of any size from very small units up.
EDGAR M. SNOW & CO.
69 W. WASHINGTON-ST.

LAKE MICHIGAN BUILDING
Michigan-av. at Lake-st.
COMPLETED MAY 1, 1927.
The Choice of Nationally Known Firms.
Office space varying in size from one private office and reception rm. to ¼ fl.
JOHN R. MAGILL & CO.,
Managers.
Office of the Building.
180 N. Michigan-av. Central 7900.

VERY LIGHT SPACE
for office, stock or light mfg.; WINDOWS 3 SIDES; Sargent bldg. [fireproof]; N. W. cor. Market and Randolph. 3 fls., each 7,000 sq. ft. or smaller units.

LOW RENTAL
ALBERT H. WETTEN & CO.,
State 3390. 231 S. La Salle-st.

GARRICK BLDG.
64 W. RANDOLPH-ST.
Suites of one private office and reception rm., $55 per month up; suites of 2 private offices and reception rm., $62.50 and up. Also single units at $40 and up. Immediate or May 1 possession. 1405, 64 W. Randolph-st. Central 4721.

EXCELLENT LOCATION FOR INSUR., BOARD OF TR., STOCK EXCH. HOUSES
RAILROADS, ETC.
Office space in our building at 172 W. Jackson-blvd., running through to 167 Quincy and 231 S. Wells-st. Old Colony Life Insurance Co. Telephone Harrison 1055.

SUBLEASE TO MAY, 1929—
1,700 sq. ft. outside space in high class building, heart of loop; $225 mo. Mr. Shurley, Harrison 9340.

CORNER OFFICES.
MADISON AT LA SALLE OR WELLS.
Single offices, $25 to $45.
2 private offices and reception room, $55-$75. High grade tenants. Best of service.
THE UNIVERSITY OF CHICAGO,
Franklin 1034. 5 N. La Salle.

DAYLIGHT OFFICES AT ATTRACTIVE PRICES.
GREAT NORTHERN BUILDING,
20 W. JACKSON-BLVD.
Room 1240. Phone Harrison 2831.

30 N. MICHIGAN-AV.
Sublease Cut to $67.50.
262 SQ. FT.
Attractive office or shop unit.
Phone MR. YODER, Superior 5828.

MALLERS BUILDING.
S. E. CORNER MADISON AND WABASH.
UNITS OF 360 FEET AND UP.
APPLY AT OFFICE IN BUILDING.
Room 1216. Central 5473.

TO RENT.
Old Colony Bldg. sublease; desirable office; 500 sq. ft.; immediate poss.; liberal concession to responsible tenant. Apply 1380 Old Colony Bldg. Harrison 3451.

COMMERCE BUILDING.
S. W. COR. FRANKLIN-CONGRESS-STS.
Divide to suit 7,000 sq. ft. office, stockroom or light mfr.; lowest rent in district. J. S. Brunswick, 325 W. Jackson-blvd.

TO RENT—REMOVAL PORTION OF BUS. from city offers excess space, 3 sep. or en suite outside daylt. offices, 1,200 sq. ft. Immed. occupancy. Lowest rental outside space in Peo. Gas Bldg. Address D 239, Tribune.

FURNISHED SUITE.
3 large priv. offices and recept. rm., beau. furn.; will sell furn. or sublease furnished. Rm. 1204, 105 W. Monroe. Rand. 3203.

TO RENT — IN SINGER BLDG., 120 S. STATE-ST.—$50 offices with modern appointments. Also 1,000 square feet unit arranged to suit tenant. Apply CHARLES V. McERLEAN. State 2911.

TO RENT—3 DAYLIGHT OFFICES, 18X18 ft.; fireproof concrete bldg.; 5 min. to loop; park all day; 1 block to L and P. O. $35. Superior 5669.

TO RENT—LARGE CARPETED SUITE OF offices, also priv. offices with switchboard service. Reas. Rm. 1540, 176 W. Adams-st.

TO RENT—DESK SPACE, $15 MO.; PHONE and delv. service; storage space; fine bldg. GOOLD STORAGE, 22d at Cottage Grove.

TO RENT—2 HIGH GRADE CHOICE OFfices, unfurnished, 520 sq. ft. Call 1355 First National Bank Building.

TO RENT—UP TO DATE FURN. OFFICE IN suite; service if desired; very reas. for right party. 1613, 155 N. Clark-st.

TO RENT—IDEAL SPACE FOR COURT REporter; Gentile preferred. R. 1425 Burnham bldg.

TO RENT—2 BEAUT. PRIV. OFS. WITH OR without full service; possession May 1st. Central 7561.

TO RENT — FINE OFFICE, 4TH FLOOR, corner, 800 square ft., Wrigley Bldg. Phone Randolph 4022.

TO RENT—DESK SPACE, $12.50 A MO. Room 713, 35 S. Dearborn-st.

TO RENT—DESK SPACE, TEL., SEC. SRV., parking facilities. 1512 Tribune Tower.

TO RENT—SMALL SUITE OR OFFICE, First National Bank Bldg., Room 551.

TO RENT—DESK, PHONE, STENO., MAIL serv.; $5. Rm. 717, 180 N. Michigan.

TO RENT—59 E. ADAMS, OFFICES NOW and May 1; fine for mfg., arts. Mon. 3120.

TO RENT—BIG PRIV. FURN. OFFICE; reas. Also desk space. 139 N. Clark, R. 813.

TO RENT—DESK SPACE AND VAULT. 8 S. Dearborn-st., Room 610.

TO RENT—FURN. PRIVATE OFFICE, 11 S. La Salle-st. ALPERT OIL CO.

TO RENT—PRIVATE OFFICE, RM. 854 1st Natl. Bank Bldg. Rand. 0835.

TO RENT—PRI. OFFICES, DSK. SP., CONV. Well furn.; steno. R. 602, 20 W. Jackson.

TO RENT—OFFICES AND SHOPS.

Central.

Tribune Tower
OFFICES FOR RENT.
Light and air.
Every office has outside exposure for light with 11½ ft. ceilings.
Parking facilities.
Plenty of space for parking on the lower level of Michigan-av. and the nearby streets.
Efficient layout.
Offices are arranged without waste space.
Courteous service.
Efficient management, competent employes, fast elevators, care in selection of tenants.
Rates reasonable.
Cork floors, shades, awnings, sub cabinet, partitions furnished.
APPLY TO
HOLMES ONDERDONK,
MANAGER,
Room 1229 Tribune Tower.
Phone Superior 0100.

HARTFORD BUILDING
AT CENTER OF LOOP.
Location Most Convenient.
Rentals Very Reasonable.
Unusually Good Light.
Efficient, Courteous Service.
Long or Short Term Leases.
Possession Now or May 1st.
8 S. DEARBORN, COR. MADISON.
Room 402. Central 6027.

NEW MASONIC TEMPLE
OFFICE BLDG.
32 W. RANDOLPH-ST.
Single Offices as Low as $50.00 per Month.
Also one entire floor approx. 4,000 sq. ft. New Bldg., elev. service to midnight.
JOHN R. MAGILL & CO.,
MANAGERS.
Office of the Bldg., Rm. 1303.
CENTRAL 7900.

16,000 SQUARE FT.
ENTIRE 7TH FLOOR.
CONVENIENT TO LOOP.
LIGHT AND WELL EQUIPPED.
SUITABLE FOR OFFICE AND WAREHOUSE.
710 W. JACKSON
CALL MR. HOLMAN.
ATLANTIC 4400.
FOR RATES AND CONCESSION.

No Parking Restrictions.
TRANSPORTATION BUILDING.
40% LOWER THAN LOOP RENTALS.
22 FLOORS OF SUNLIGHT.
MODERN IN EVERY RESPECT.
300 TO 10,000 SQ. FT.
VERY CONVENIENT LOCATION.
Phone and we will send our plan.
DEARBORN-HARRISON-FEDERAL-STS.
OFFICE AT BLDG., RM. 325. HARR. 7[illegible]

FOR RENT.
DESIRABLE OFFICES IN THE
JOHN R. THOMPSON BLDG.,
350 N. Clark-st.
No Parking Restrictions.
Units of 440 sq. ft. and larger; exceptionally low rentals. Apply office of bldg. or Superior 6767, Mr. Kelly.

MANHATTAN BUILDING.
431 S. Dearborn-st.
Possession at once.
All Day Light.
Offices and Stockroom.
$35 per month and up.
Very low rentals,
including service.
Apply
ROWE & WHITMAN, AGENTS,
Phone Harrison 1200.

ST. CLAIR BUILDING,
ERIE, NEAR MICHIGAN.
POSTAL STATION IN BUILDING.
Attrac. office, display or studio space; imm. or May 1 occupancy. Units of various sizes. Fine light. Excellent service. Low rent. Unrestricted parking.
EDWIN J. BOWES JR. & CO.,
111 W. Monroe-st. Rand. [illegible]

APPAREL BLDG.,
241 W. Van Buren-st.
Daylight offices, 300 to 1,000 sq. ft., [illegible] per month and up. ALFRED L. MILTENBERG & CO. Phone Randolph 0334.

TO RENT — NICELY FURNISHED OFFICE; use reception room and telephone; reasonable. Suite 614, 25 N. Dearborn.

Outlying.

James B. Waller. L. V. 6480.
1145 Bryn Mawr, cor. Broadway....$[illegible]
3122 N. Clark-st., at Halsted ....[illegible]
Sheridan, cor. Dakin, at L, 5 rm. apt....[illegible]
4600 N. Clark, at Wilson, stove ht....$[illegible]

TO RENT—CHOICE OFFCS., $45, $50, $[illegible] NEW Uptown Broadway Bldg., near Lawrence. 4707 Broadway. Edgewater 7330.

TO RENT—SUBLEASE LARGE BEAUT. OFfice, S. W. cor. 79th and Cottage Grove, $70 per mo. Phone Triangle 2000.

TO RENT—OFFICES FOR DOCTORS AND others at Sheridan and Argyle. Low rent. See Manager, 4946 Sheridan. Sun. 7171.

TO RENT — OFFICES ON EXCELLENT transfer corner in theater building; reas. rent; concession. Ph. Hemlock 4100.

TO RENT—FLATIRON BLDG., MADISON-Ogden office, $25 and up. Mon. 2120.

TO RENT—SHARE DES. N. S. OFF., 1[illegible] min. loop; ph., steno. if des. Moh. [illegible]

TO RENT—OFFICES, IMP.; GD. LOC. FOR prof. men. 2009 N. Kenneth nr. Armitage.

TO RENT—1440 MILWAUKEE, DENTAL ofc. 20 yrs.; any profes. Broder. Arm. [illegible]

TO RENT—FLOORS AND LOFTS.

CENTRALLY LOCATED.
LEES BUILDING.
19 S. Wells-st. Stock space at 50c sq. ft. and up. Fireproof. 2 freight elevators, passenger elevator service 24 hours a day. [illegible] to 3,000 sq. ft.

GREAT LAKES BLDG., 180 N. Wacker-dr. 600 to 4,000 sq. ft.; sprinkled; unobstructed light; unrestricted parking; dock; 200 lbs. floor load; 3 elevators. Both buildings excellent heat and watch service.
THE UNIVERSITY OF CHICAGO,
Franklin 1034.

TO RENT—1ST FLOOR, 2007 S. MICHIGAN-av., store and assembly or service shop, 3,200 sq. ft.; steam ht., hot water; suitable for auto accessory trade.
Also 2d floor, 2019-21 S. Michigan-av., 6,420 sq. ft.; suitable for light manufacturing or auto accessory business; steam heat, hot water and priv. freight elevator.
THE UNIVERSITY OF CHICAGO,
Franklin 1034. 180 W. Madison-st.

SUBLEVEL FLOOR.
308 S. MARKET-ST.
4,500 sq. ft., sprinkled; stm. heat; on river dock level; very light; street level entrance, separate freight entrance. Good for shop and storage. Possession now. Low rental.
JUDSON F. STONE, Agent,
Main 1776. 30 N. La Salle-st.

To Rent—Floors and Space
2,200 to 16,000 sq. ft. in bldg. N. E. Clinton and Monroe-sts. St. ht.; p. and f. elev.; good light, suitable for stockrooms or mfg.
ALEX FRIEND & CO., INC.,
29 S. La Salle-st. Randolph [illegible]

TO RENT—ON TRACK, LOW INS.
LOCKED ROOMS FOR STG. $[illegible] UP
ROOM FOR 50 AUTOS ....[illegible]
ROOM FOR OIL OR CHEMICAL ....[illegible]
OTHER MDSE. ROOMS; ALL SIZES.
ALL AT 16TH AND STATE-STS.
EDW. LASHAM CO., VIC. 8100.

2D FLOOR SPACE.
Lge., light space for light mfg., [illegible] heated. Will rent entire or divide. 819 W. North-av., S. E. cor. Clybourn.
R. A. HASTINGS & CO.,
4403 Sheridan-rd. Longbeach [illegible]

630 S. WABASH-AV.
Floors 4,000 to 10,000 ft., sprinkled. Freight and passenger elevators.
JUDSON F. STONE, Agent,
Main 1776. 30 N. La Salle-st.

TO RENT — WEST SIDE, NEAR LOOP, well lighted spaces, sprinkled and heated, electric freight and passenger elevators. 6,900 SQUARE FEET AND UP. 532 S. Clinton-st. Phone State [illegible]

SECOND FLOOR, 40X75
Washington-blvd., near N. W. depot.
J. BEIDLER CAMP & CO. State 44[illegible]

TO RENT—LOFT, SUITABLE FOR FActory or machine shop; 2,500 sq. ft., elevator service. Cheap rent. 1201 N. Larrabee-st. Call Central 1723.

TO RENT—DAYLIGHT FLOOR FOR LIGHT mfg.; about 11,000 sq. ft. Ideal loc. Call Brunswick 9300. Ask for Mr. Steinberg.

TO RENT—2D FLOOR, 2,500 SQUARE FT. Clean, light; steam heat. 1941 W. [illegible] Canal 1032.

TO RENT—FLOOR, 8,000 FT., FINE LIGHT, heat, and elevator service; $200 per mo. WM. KAPLAN, 36 S. State-st. Cent. [illegible]

TO RENT—LINCOLN AND LAWRENCE corner, 2d fl., 3,000 sq. ft. Call Graceland 6911.

TO RENT—BARGAIN, FLOORS, 20,000 SQ. ft., or entire bldg., 130,000 sq. ft.; [illegible] heat, spr. Close in. DUEBLEIN, [illegible]

TO RENT—MODERN FLOOR SPACE, ALL sizes, $50 up. Office in building. [illegible] Lake. Dear. 6613.

TO RENT—MODERN LOFT, 2,440 SQ. FT. daylight; light mfg. [illegible]

TO RENT—FLOORS AND LOFTS.

FOR RENT.

Heated Warehouse Space Close to the Loop

6 floors, 11,000 square feet on each floor.

Basement—6,000 square feet. 2 large freight elevators.

Tunnel connections.

Switch track for 6 freight cars.

Water facilities with high and low level docks.

Will rent all or part of this space for immediate possession at very reasonable rates.

HOLMES ONDERDONK, Agent, 1229 Tribune Tower. Phone Superior 0100.

TO RENT—LAKE, NR. CLINTON, 4TH FL., 40x80; stm. ht., frt. elev., exc. lt., $65 mo. Paul C. Loeber & Co. Ph. Frank. 0757.

TO RENT—MFG. PROPERTY.

6543-49 South Park-av.

91x125—12,000 SQ. FT.

FOR LEASE OR SALE.

Very desirable for garage or mfg. plant, laundry, etc. Under construction now. Favorable deal will be made with desirable tenant. For information apply to

Milton H. Callner & Co.,

REAL ESTATE FOR SALE.

CENTRAL.

FOR SALE—ADJ. N. LA SALLE, CLOSE IN, 45x160, alley cor., brick imp.; $38,500. CROWE BROS. & CO., 754 N. Dearborn-st.

APARTMENTS—SOUTH SIDE.

YOU PAY $18 MONTHLY. The Bldg. Pays $540 Monthly

And in the end you own this new 6 flat bldg. at 6745-47 Chappel-av., South Shore. Each apt. contains 5 large rooms, fireplaces, built in bookcases. Baths connect 2 bedrooms. $8,000 cash needed. Kewanee boilers; steel construction; screened back porches. ½ block to Jackson Park.

GLATT & PRICE

6827 Stony Island-av. Dorchester 8800. 8026 Cottage Grove-av. Vincennes 6920.

WHAT YOU CAN DO WITH $10,000—CASH—$10,000

New 6 apt., 5 rms., tile bath; rollaway beds; 6 car gar.; canvased walls; high class electric fixtures; colonial electric fireplace in living rm.; elec. refrig. All apts. rented on 2 yr. leases. Bldg. nicely financed and located in beautiful and highly restricted South Shore Park. This bldg. should be seen before you decide. Will take back 2d mtg. to suit purchaser. For appt. phone Mr. Pollock.

M. HOFFMAN & CO., 7607 Cottage Grove. Triangle 8200.

NEW 6 APT. BLDG., ONLY $46,000.

Owner must sell his new 6 apt. bldg., 3-4 rms., 3-5 rms., and 4 car gar. All rented, in Chatham Fields. Near schools, bus and surf. transp. Only 1 mtge. Will accept $6,000 cash. See me for appt. Mr. Weiss, 739 E. 79th-st. Vinc. 8000.

60TH & PRAIRIE—6 APT.

All 6 rms.; wide lot; bldg. detach.; rms. off hall; 5 brk. stm. ht. garages; a bargain with only $6,000 cash; pr. $35,000.

HOBBS & GRUBB,

REAL ESTATE FOR SALE.

APARTMENTS—N. W. SIDE.

LAWRENCE-ELSTON DIST.

Finest octagon 2 apt. in Mayfair at this price, $15,800. 5-5 lovely, lrt. rms.; glas. slpg. pchs., gar.; latest decorative and other features. 1st mtg., $8,500. Cash $3,800, or some cash, good vacant. 4922 N. Kilbourn.

NEW EXCLUSIVE 3 APT.

Income $4,150. Terms, $5,000 cash; 6 large rooms; 37½x125 ft. lot; 3 car brick gar.; tile walls in kitchen, bath; elec. refrig.; double plumb.; Kimball L term. LINN, 5200 N. Kimball, Irving 4011.

3 FLAT, $2,500 CASH.

3-5s and sleeping porch; 2 car gar.; 2 flats rented. 4838 N. Kenneth-av.; pr. $20,500. Call Ardmore 0721 for appt. M. J. CITTI, 5001 N. Mozart-st., owner.

FOR SALE OR EXCHANGE—FOR SMALL property, new 12 apt.; steam oil heated; 4 car brick garage; rent $825 a mo.; only $5,000 cash required. Charles Jarchow, Realtor, 3717 Armitage-av. Spaulding 4280.

PALMER SQUARE BARG.

2-6's, st. heat., 2 car gar.; $1,920 inc. ann. Cash, $4,000. Price, $14,000. Logan Sq. Real Est., 2549 Milwaukee. Alb. 6369.

SELL OR TRADE

13 apts., 2 shops; Crawford, cor. Dickens; built in tubs, shwrs., pri. rear pchs.; nearly new. For inform. ph. Maher, Austin 1270.

HEIRS REDUCE PRICE

to $12,500; well built 2 flat, 5-5 rms.; Wilson-av., nr. Kedzie L; $2,500 cash required. BURKE & LYNN, 4721 N. KEDZIE.

OWNER FORCED TO SELL.

Leaving for Europe, will sacrifice my cor. 19 apt. bldg.; modern; Albany Park; good transp. Call Mr. Galt, Diversey 4440.

FOR SALE—2237 N. LA CROSSE, BRK. 2 flat, fine 35 ft. lot; imm. poss.; E. Z. terms; nicely financed; $11,500; no brokers need apply. Franklin 3302. [Prescott.]

APARTMENTS—WEST SIDE.

REAL ESTATE FOR SALE.

HOUSES—NORTH SIDE.

HOUSE.

8 room stucco house in good neighborhood; four blocks from Loyola "L." Lot 42x125. Also have other houses reasonably priced. Call C. W. Adams.

BAIRD & WARNER, INC., 1349 Morse-av. Rogers Park 1856.

FOR SALE—$1,500 CASH, BRICK BUNG., 5 rms., glzd. slp. por., firepl., hot wt. ht.; oil burner; faced brick all around; 33 ft. lot; 2 car gar.; 1 blk. to Western-Devon-av. cars; pr. only $12,000; an opportunity; quick action necessary. Rogers Park 5096.

THE HOME YOU WANT.

Cor. 8 rm. res., N. Paulina; 4 bedrms.; oil heat; 2 car gar.; pr. $12,000 for quick sale. M. G. Mauritzon, 1628 Irv. Pk.-blvd. Gra. 7716.

FOR SALE—MODERNIZED 12 RM. HOUSE close to Lincoln Park; suitable for home or roomers; one mtg. to run 5 yrs. straight. $8,000 cash required. Broomell Bros., Main 1402.

FOR SALE—KENMORE-AV., 50X150; PRIVATE home; also sufficient income to carry investment; $10,000 cash necessary. CRACRAFT, 5937 Broadway. LONbch. 8864.

CORNER HOUSE.

7 rms., 4 bedrms., oil burner, Frigidaire; all light rms.; $15,000. Terms. Edgew. 0077.

FOR SALE—3 BLKS. FROM LINC. PK., NR. Diversey, 8 rm. modern with garage; only $5,000 cash req.; price $14,500; no agents. Owner, Avenue 2143.

FOR SALE—COR. BRICK BUNGALOW; 6 rooms; gar.; 40 ft. lot; oil ht.; refg. CRACRAFT, 5937 Broadway. LONbch. 8864.

HOUSES—NORTHWEST SIDE.

BEFORE BUYING

Compare our bargains with others: new 5 large room brick bungalow, octagon front, built in plumbing, glazed porch, paved st., side drive; 2 blks. car line; only $7,950, cash $500.

ADVANCE REALTY CO., 4916 Irving Park. Palisade 7200.

REAL ESTATE FOR SALE.

VACANT—NORTH SIDE.

FOR SALE—N. E. COR. WASHTENAW AND Ardmore, 58x125; improvements in and paid. Price $9,500; terms.

Lindsten Investment Co., 938 Belmont-av. Lake View 1153.

OWNER

must sell corner restricted for apts. No assessments. Close in. 60x125. Address P O 471, Tribune.

VACANT—NORTHWEST SIDE.

MUST SELL.

Belmont-av. business lot for $2,500, need $500 cash within 10 days. Bal. $2,000 to suit. This is the best buy in Chicago. Address N O 97, Tribune.

BUILDERS, ATTENTION.

Exceptional buy. 75x155 ft. apt. vacant, all improv. paid; C. & N. W. and 3 car lines; bargain, $12,000. RALPH H. BEESLEY & CO., 4219 Irving Pk.

LAWRENCE-AV. CORNER

west of Harlem, 50 feet; need $1,000 cash, bal. monthly; no agents need bother; 100 foot paving going in now; big future here. Owner. Address C 495, Tribune.

SAVE $10 MONTHLY.

Buy at Lawrence-av., Oak Park-av., Harlem-av., $25 in cash and references; brick restrictions; good, safe future in this district. Address C 222, Tribune.

FOR SALE — BEAUTIFUL LOT, 50X140; highly restricted RES. DISTRICT, new SCHOOL two blocks away; close to business and transportation; price $1,400, $350 cash, bal. 5 years, a REAL BARGAIN. Address S C 432, Tribune.

FOR SALE—HOMESITE IN PARK RIDGE district, close to schools, stores, churches and transp.; $130 down, $10 per mo. Particulars on request. Address John Kluesing, Fargo-av. and Waukegan-rd., Niles, Ill.

FOR SALE — GAS STATION SITE; GOOD corner; short cut bet. Garfield and Humb parks; permit, consent, bonds secured. Owner.

REAL ESTATE—SUBURBAN—SOUTH.

Miscellaneous.

1 ACRE, 4 RM. HOUSE, $250 CASH, BAL. MO.

buys this 1 acre and good 4 rm. hse. Complete plumbing. Close to sta. 40 min. from loop. Water, elec., gas, streets in and pd. for. Price $3,000. Write to see it. Address P F 138, Tribune.

REAL ESTATE—SUBURBAN—NORTH

Evanston.

FOR SALE—BY OWNER, BEAUT. 7 RM res., 2 tile baths, tile kitch., elec. refrig., elec. dishwasher, has 2 massive nat. fireplaces, liv. rm. 17.6x24.8, din. rm. 17.6x18.7, 3 lg. bedrms. and maid's rm. in combination with 5 lg., beaut. 5 rm. apt., elec. refrig., good trans. Must be seen to be appreciated. 1509 Dobson-st., Evanston.

New Bldg., Elmwood-av.

Will sell 15 apt. bldg., 5 garages, 4-5 rms.; total gross income over $20,000; all rented; corner bldg.; consider trade. Address N H 409, Tribune.

FOR SALE—6 LG. RM. HS., OPEN FIREplace, tile roof and bath, closet and lavatory on 1st fl.; barg. 1028 Brummell-st. 1 blk. Ridge L. Owner. Sunny. 5497.

FOR SALE—LINCOLNWOOD-DR., VACANT, 40x150; $4,000 choicest lot in the neighborhood. Call Greenleaf 1617.

FOR SALE—HOMES ON NO. SHORE. MRS. FULLER, 522 Davis-st. University 6860.

Glencoe.

GLENCOE BARGAIN.

Hubbard Woods section, close to transp. and schools; 6 spacious rms., bath; h. w. ht.; garage; wooded lot; priced to sell at $17,000; only $1,500 cash required, balance as rent. Available May 1st.

CROSBY & McKENDRY, 566 Center-st., Winnetka. Ph. 2032.

ATTRACTIVE LOCATION.

New brick home, 8 rms., 3 baths, 2 car attached gar., 3 large master bedrms., sepa-

REAL ESTATE—SUBURBAN—N. W.

Miscellaneous.

CORNER LOT, $325.

72x175 ft., old suburb on the Northwest Side; we need money; $75 cash, bal. $5 mo. Write me at once. Address P M 184, Tribune.

FOR SALE—LOT 30X125; SEWER, WATER and sidewalk in and paid for, $805; close in; good transportation; no brokers. Address P S 543, Tribune.

FOR SALE—NEW BLDGS. ON A 4 AC. chicken farm for $4,450, $450 down, $45 per month, or will build to suit. Address P N 275, Tribune.

FOR SALE—3 A., 500 FT. OFF CONCRETE hwy.; high rolling land; near Arlington Heights. Address N O 858, Tribune.

REAL ESTATE—SUBURBAN—WEST.

Berwyn.

FOR SALE—5 RM. BRK. BUNG., 33X125; terms. Lawn. 4545. Berwyn 1835.

Brookfield.

COLONIAL RESIDENCE.

13x21 ft. living room with open stairway, arched openings; extra lav. on 1st floor; complete bath with shower on 2d; immed. possession. Small down payment. Easy terms.

HENRY A. MILLER, Realtor, Br. off. opp. Brookfield depot. Ph. Bkfld. 554.

FOR SALE—$250 CASH, $50 MO., INC. INT., new modern 6 rm. bung.; 2 rms. unfind.; paved st.; front-rear porches; a real home; will take lot. Call Owner. State 9291.

Downers Grove

FOR SALE—WOODED LOT 54X150; BEAU. restricted neighborhood; will discount equity. Address Box 111, Hinsdale, Ill.

Elmhurst

FOR SALE—I HAVE A FEW CHOICE LOTS, 60x130 ft., for building or an investment, adjacent to $16,000,000 Chicago & Northwestern development, as low as $325.00; 20% down, bal. $5.00 a month. Write today, as these lots will not last. Address K G 74, Tribune.

REAL ESTATE—SUMMER RESORTS.

COUNTRY ESTATE

High forested hills, fronting on small lake; beautiful view; hickory, walnut, basswood, oak, natural spring water; woods soon full of wild flowers; near golf club; about hour's drive from loop; $2,500; $700 cash, balance to suit. Write for particulars. Address S C 425, Tribune.

CHANNEL LAKE.

$100 Cash and $2.10 Weekly

buys a 50 ft. front lot in the most attractive and fastest growing Summer Resort subdivision; only 2 hrs. by motor over conc. roads. Boating, fishing, hunting, dancing, golf and all outdoor sports. Only a few lots left. Get full information at once. Address M P 186, Tribune.

LAKE LOTS.

$125—$2 DOWN, $2 WEEK.

2½ HOURS AUTO OR TRAIN. GRAVELED STREETS. WATER SYSTEM. Electricity, fishing, bathing, boating. Write for Auto Route and Information. HONEY LAKE COUNTRY CLUB, 56 W. WASHINGTON-ST. RAND. 6517.

LAKE CATHERINE.

Must sell my new 4 rm. summer home, never occupied, near Antioch, Ill., on 50 ft. wooded lot, with boating and bathing on Lake Catherine; running water in kitchen, electric light; bargain if sold at once; need $500 cash, bal. terms. Address owner, T T 75, Tribune.

NEW FOX RIVER HOME.

Beautiful bungalow, only 2 yrs. old, at McHenry, on high ground, 50 ft. river front and 225 ft. deep; completely equipped and furnished; furnace, gas, electricity, bath, and running water; large porch, facing river; price $14,000. Photos here. Owner. Bel. 7642 or Village 6492.

LAKE DELAVAN.

Beautiful colonial home, 10 rms., 3 baths; furnace heat; 2 acres; 150 ft. front on lake; boathouse, 3 car gar., living quarters; house completely furnished, dishes, kitchen utensils, electric stove, etc.; price $20,000. THOS. GARIBALDI, 111 W. Washington-st.

½ ACRE LAKE LOTS, $495.

$25 down, $3 weekly; community use on [illegible]

[illegible]

REAL ESTATE WANTED.

For Cash.

WANTED—COLONIAL OR SPANISH STYLE home, within reasonable distance of transportation on South Side or in suburban. Beverly Hills preferred. Must be priced right. Submit full particulars in letter. Address N D 325, Tribune.

WANTED—A FARM OR FARMLANDS ANYwhere in the U. S. for cash. State size, location, and price wanted. Prefer to deal direct with owner of same. No agents. Address F H 434, Tribune.

WANTED—STORES AND APARTMTS. FOR investment from owner; pay $20,000 cash and assume; also exchange modern home, $12,000. Address F J 221, Tribune.

To Improve.

Build Now—No Cash

Will build on your lot bungalow or flat without a down payment. No extras; no commissions. A square deal to all.

H. FINEGOLD,
4704 N. SAWYER-AV.
KEYSTONE 2487-8860.

DO-IT-NOW!

Reliable contractors will finance and build on your vacant property. Terms to suit YOU. For appointment, Randolph 4828.

By Brokers.

WANTED—THREE GOOD BRICK HOUSES, 12 or more rooms, and one 3 flat brick, south of Diversey close to Lincoln Park; require these properties for specific clients. Do not want listings. Give full particulars in first letter. BROOMELL BROS., 111 W. Washington-st.

WANTED—TO SELL CHICAGO REAL ESTATE. We can sell yours. No subs. lots. WILLIAM BOND & CO., 25 N. Dearborn-st.

WANTED — HYDE PARK OR WOODLAWN property. We have ready cash buyers. C. W. HOFF & CO., 1348 E. 55th-st.

WANTED—LARGE APARTMENTS OR BUSIness property. FRANKENSTEIN & CO., 110 S. Dearborn-st.

REAL ESTATE FOR EXCHANGE.

Apartments.

NINE APARTMENT BLDG. AND 2 CAR heated gar. at 6223 Vernon-av.; two apts. furn. Showers; radio outlets and rollaway beds each apt. Only 2 yrs. old. Will take vacant, bungalow, 2 or 3 flat or mortgage paper for equity. Write for detailed statement.

McKEY & POAGUE,
7904 Cottage Grove-av. Tri. 5060.

Someone With Bungalow

or cottage can trade it for a new 2 flat brick, 2 n. w. heating plants, all hardwood trim, fireplace, bookcases. Street, alley paved, paid; near 3 car lines and steam trans. No cash needed. Advance Realty Co., 4916 Irving Park. Palisade 7200.

EXCH.—OR FOR SALE—MY 19 APT. BLDG. loc. at 1924-28 Roscoe-st.; 1½ yrs. old; good loc. for renting; my equity $27,000; will trade for 2 or 3 flat or bung. and cash. Must be first class. Price $98,000. Mtg. $71,000, to run 5½ years. A rare opportunity. See MR. JENNINGS, owner, 1924 Roscoe-st.

FOR SALE—OR TRADE—6 APT., 5 RMS., sun par., sleep. pch.; all large, sunny rms.; 2 blks. to Howard L and lake; trade for bungalow or 2 apt. Call Mr. Dittus. LIEPOLD & HICKS, INC., 1569 Howard. Rogers Park 1618.

FOR SALE — OWNER WILL EXCHANGE $9,750 equity in 6 apt. and 4 garages, nr. "L" and park; rental $6,100 yrly. Want house or 3 apt., or small clear farm; what have you? [Kallas.] ROBERT L. GEAR & CO., 625 E. 63d-st. Fairfax 4400.

BEAUT. NEW OCTAGON FRONT 3 FLAT. slpr. porch, gar., wonderful home with $3,060 income; will exch. for 2 flat, bungalow, residence or vacant. No cash required. Phone owner, Columbus 0121.

WILL TRADE MY BEAUTIFUL APT. BLDG. on South Park-way nr. 60th-st., 21 large apts. and 2 baths, subject to one mtg., for South Side vacant, improved or good mtg. paper. Address D 413, Tribune.

FOR EXCHANGE — 18 APTS. IN WOODlawn; 1st mtg., $50,000, 7 yrs., 6%; want mtge. paper or small bldg. for equity. [Motherway.] ROBERT L. GEAR & CO., 625 E. 63d-st. Fairfax 4400.

CLEAR APT. VACANT AND 3 FLAT for 12 flat west, subject to 1st mtge. 36 FLAT, SUBJECT 1st mtg. Inc. $26,500; for vac. or smaller. LINDSEY CO., 4830 Madison-st. Mansfield 3400.

EXCHANGE—FUR. KIT. APTS., 10 YR. lease, completely rented, $1,200 per mo., for 4 apt. bldg. Prefer Englewood. Address N J 172, Tribune.

WELL LOC. S. S. 29 APT. AND 6 GArages opp. Wash Pk.; rent $29,000; 1st mtg. only. Want imp. farm. R. F. Mueller, 29 S. La Salle.

EXCHANGE—19 APTS., CENTRAL-AV., NR. Wash.-blvd. and "L." 1st mortg. only. Want smaller or vacant. No cash. Central 9585.

NEW 12 FLAT, 4 AND 5 ROOMS, FRIGIDaire; income $12,000; perfect trans.; West Side. Will exchange for smaller or vacant. Phone owner, Columbus 0122.

12 APT., CENTER OF RAVENSWOOD, LOT 64x164; 2 car gar.; rents $11,000; mtg. $40,000; pr. $77,500. Want larger new bldg. SKIDMORE, Rogers Park 5096.

24 APT. BLDG., 3-4; IN-A-DOR BEDS, bedrms.; 100% rented; e. of Clark; exch. for resort prop. or acres. Briar. 9228.

WILL TAKE CLEAR CITY LOT FOR $2,150 equity in stove htd. 3 flat; mtge. $2,350. Atlantic 5400.

2 FL. BRK. N. W. FOR VAC. OR 6 RM. hse. with lg. lot. Call own., Seeley 8726.

HYDE PARK 6 FLAT, SMALL 1ST MTG. Will accept smaller impr. Plaza 4411.

EXCH.—4 FLAT, MODERN, FOR EQUIPPED farm. J. C., 5026 Cullom-av.

Business Property.

DEVON-LINCOLN CORNER.

Will exchange my $30,000 equity in valuable business corner of Devon and Lincoln-avs. Subject to $10,000; 1st mtg. due in 5 yrs.; 6%. Want 3 or 6 flat building in good neighborhood for equity. Address Owner, T D 324, Tribune.

WILL EXCHANGE OR SELL $12,000 EQUIty in 3 sty. brick store and 2 apts. on Armitage-av., nr. Crawford; subj. to 1 mtg.; want 3 apt. North. GEO. G. NEWBURY & CO., 8 S. Dearborn. Rand. 1687.

ONE STY. STORES AND COMMERCIAL GArage on S. S. cor.; $250,000; no mtge.; for N. S. apts. sub. to one mtge. Address P L 58, Tribune.

WILL TRADE MY EQUITY IN BROADWAY bus. block and bus. lots in various parts of city for first or second mortgage; give address. Box 147, East Chicago, Ind.

TO EXCHANGE — $100,000 CLEAR BUSIness vacant ripe to build, nr. Logan Square L and transfer points. Want income equity. Address N K 461, Tribune.

Farms and Acres.

Washington Fruit Ranch,

Near Yakima, Wash., to exch. for Chicago income property with equity about $350,000. FRANK J. HINKAMP & SONS, INC., 1229 E. 63d [Mr. Alstott,] Fairfax 9500.

FLORIDA ACREAGE, $60,000 FREE AND clear, within 5 miles downtown, St. Petersburg, and cash for Chicago income property. Address T P 307, Tribune.

EXCH. 5 A. ADJ. EDITHTON BEACH FOR 6 apt. or what? Address G S 562, Tribune.

EXCH. MO. FARM, $25,000, CLEAR; WANT income ppty. Address K B 222, Tribune.

Houses.

GLEN ELLYN RES. VALUE, $12,500, SUBject to $6,500, for Austin or Oak Park house, bungalow or 2 flat. Phone Austin 0131 or Euclid 133.

EXCH.—7 RM. FR. HOUSE, GLEN ELLYN. Lot 115x300 for apt., vac., N., N. W. Phone 629-M.

BRICK BUNG., 6 R.; EXCH. FOR 2 OR 4 flat frame, up to 1st mortg. Inq. HULOCK, 1659 W. 51st-st.

WANT 6-18 FL., N., FOR 5 RM. BR. BUNG. Choice res. vac. Address S C 87, Tribune.

Vacant.

SUBMIT SOUTHERN RESORT PROPERTY

for consideration in part trade for my North Shore vacant in restricted neighborhood; have several choice locations. Will make attractive deal to right party. Address F H 435, Tribune.

SEVERAL PIECES OF VACANT IN CHIcago district; sizes run from 120 ft. lots up to 5 acre tracts; will accept other property, bonds or anything of value as part payment for this property. Terms. No realtors need apply. Address F T 125, Tribune.

WILL TAKE ANY GOOD SUBURBAN RESidence vacant in trade for my North Shore business frontage in restr. sub. on busy paved route. Address F P 150, Tribune.

TRADE $15,000 EQUITY IN WINTHROPav. frontage and $5,000 cash, for new 6 flat north, near Sheridan-rd. Address H N 86, Tribune.

TWO LOTS, NORTH, CLEAR TITLE, FOR bung. or 2 flat. Address G S 463, Tribune.

TRADE MY EQTY. N. SHR. LOT FOR SUMmer resort lot. Address S C 91, Tribune.

Miscellaneous.

LOS ANGELES FOR CHICAGO PROPERTY

84 residence, bungalow, court and apartment bldgs., all choice locations in Los Angeles, subject to low first mtgs. All properties less than 1 year old. Want one or more large properties in Chicago subject to first mtgs. only. Los Angeles properties have cash sales value of $1,324,000, subject to $568,000 individual 3 yr. loans. Write Robt. P. Hutcheson, 11 W. Quincy, Chicago.

I AM AGAIN IN THE MARKET FOR WELL located summer resort lots, either wholly or partially paid for. Can exchange for desirable Chicago property. No brokers. Address P E 61, Tribune.

WE SPECIALIZE IN EXCHANGES—Prairie States Inv. Co., 30 N. La Salle.

REAL ESTATE LOANS.

2D MTG. LOANS, 3½% COMM., MONTHLY paymt. on improved properties. State 5489. J. L. APPELBAUM, 101 S. Wells-st.

NORTH SIDE LOANS WANTED — INTERest 5½%. Lake View Trust and Savings Bank, Lincoln and Belmont-avs.

FIRST MTG. LOANS QUICKLY MADE ON improved Chicago and subn. real estate. MEAD & COE, 69 W. Washington-st.

LOANS ON DOWNTOWN REAL ESTATE without commission. Northwestern Mutual Life Ins. Co., Wm. Scott Bond, 25 N. Dearborn.

WE CAN PLACE LARGE OR SMALL LOANS on new or old improved properties. H. D. Pauly, R. 805, 8 S. Dearborn-st. State 7415.

2D MORTG. MONEY INTR. AND COMM. 8%. R. 408, 35 N. Dearborn. Ph. Dear. 4118.

REAL ESTATE LOANS.

SECOND MORTGAGE LOANS

If you follow the present day yield on first class securities are you not impressed with the fact that the best types of investment securities are being sold at a very low yield?

Meaning what?

Meaning that there is a plentiful supply of money in this country available for constructive and proper investment.

If you follow and compare rates charged on second mortgage loans does it not make you wonder why there should be such a heavy charge loaded on the second mortgage borrower?

Meaning what?

Meaning that excessive charges on second mortgages are sort of a habit. Every one accepts it, including the borrower, and few there are who will voluntarily lower an accustomed charge unless forced to.

When we analyzed the goodness of home owners and when we took into consideration the sound values which exist in Chicago real estate, we came to the conclusion that here was a place where something ought to be done.

And we did it.

The Chicago Morris Plan Bank as Agent now makes second mortgage loans at a cost which is 50% under the rates which ruled two years ago. We are doing a large volume of business. We are saving home owners large sums of money. We are making an honest effort to assist home owners in the advantages which come from a large supply of available capital and a more scientific and modern way of treating real estate financing.

Our rates are 6% interest, and the commission works out as follows:

$35.00 PER $1,000 FOR 1 YEAR.
$65.00 PER $1,000 FOR 2 YEARS.
$90.00 PER $1,000 FOR 3 YEARS.

The Chicago MORRIS PLAN BANK Agent
21 N. La Salle-st.
Franklin 5700.

SECOND MORTGAGE LOANS

This old established industrial banking house, which has served so many others in Chicago, is now prepared to take care of second mortgage financing for you.

Low rates. Prompt service. Come in any day.

TRUSTEE SYSTEM SERVICE
63 E. ADAMS [2d floor].
3223 N. ASHLAND-AV., nr. Belmont.
3231 W. MADISON, near Kedzie.
818 W. 63D-ST., near Halsted.

REPUBLIC REALTY.
Second Mortgages.

The institution's recognized leadership is the result of its ability to serve best at lowest cost. You will find Republic Realty worthy of your confidence, appreciative of an opportunity to serve you.
REPUBLIC REALTY MORTGAGE CORPORATION.
Capital and Surplus $1,000,000.
110 S. Dearborn. Central 4804.

REAL ESTATE CONTRACTS,

both long and short term, on homes in Cook and adjacent counties, bought, at reasonable rates. Lower rates for large volume business. Exclusive dealers in real estate contracts on homes for fourteen years. Assets $2,500,000.
WILLIAM F. PELHAM CO.,
111 W. MONROE-ST.

SECOND MTG. LOANS

at the lowest commission ever offered, interest 6 per cent, terms 1 to 4 years and payments to suit you. I want to make loans to responsible borrowers. Mortgages bought.
LOUIS A. SNITZER,
6 N. CLARK-ST. CENT. 9485-6.

REAL ESTATE CONTRACTS AND SECOND MORTGAGES.
LOWEST RATES
Craft, McConaughy & Wolcott
40 N. DEARBORN-ST. FRANK. 1030-21.

NO COMMISSION

on exceptionally good first mortgages. Bond issues financed. Second mortgages through our subsidiary. Write for free booklet, "How to Finance the Home."
DOVENMUEHLE, INC.,
105 S. Dearborn. Central 6393.

SECOND MORTGAGES.

Also collateral loans on improved property in or near Chicago. Try us for rates before placing your loan elsewhere.
GREAT LAKES BOND & MORTGAGE CO., Rm. 1900, 134 N. La Salle. Cent. 4234-4295.

LARGE LOANS WANTED.
5% MONEY with SMALL commission; INS. FUNDS, central property, apts., churches, also loans in colored section., white tenants; must be good sect.; have good ground value.
HENRY A. KNOTT.
112 W. Adams-st. Phone Rand. 2321.

LOANS FOR TAXES AND IMPROVEMENTS
1ST AND 2D MORTGAGES.
LOWEST CURRENT RATES.
General Loan & Mtge. Co.,
2602 Milwaukee-av. Albany 6850.
Open daily, 5:30; Tues., Thurs., Sat., 9 p. m.

WE PAY YOUR TAXES

Assessments, remodeling, decorating and other bills. Up to 24 months to pay us back—no extra signers. Also 2d and 3d mtgs.
DAVIS PLAN LOANS,
R. 1718, 160 N. La Salle-st. Randolph 3892.

2D MORTGAGE LOANS

in one day; 6% int.; easy payments; no title cost. We buy or loan on mtgs. and contracts. Established 1900. Ask any bank about us. SIMMONS BROS., 69 W. Washington-st.

1ST MORTGAGE—2D.

OUR RATES AND SERVICE SATISFY.
We also make Collateral Loans.
H. GROSSMAN & SON.
1082 First Nat. Bank Bldg. Central 4185-6.

CASH ON HAND

for 2d mortgages, construction or refinancing. Low rates; prompt service.
PEOPLE'S MORTGAGE COMPANY,
R. 1808, 77 W. Washington-st. Dear. 7374.

2D MORTGAGE LOANS, 5% COMMISSION. 6% interest, on homes and small apt. buildings. Chicago and nearby suburbs. Owen V. Van Camp, Vice President. MERCHANTS ACCEPTANCE COMPANY, 29 S. La Salle-st. Randolph 5686.

QUICK LOANS, $100 TO $300

For taxes, assmts., repairs, etc. No commission. Easy paymts. Low rates. Also 2d and 3d mtgs. Personal attention. AMERICAN LOAN ASSN., 616 West North-av. Div. 4856.

INSURANCE FUNDS TO LOAN ON CHIcago property; $7,000 to $300,000; attractive terms.
PEABODY, HOUGHTELING & CO.,
10 S. La Salle-st. Established 1865.

6% FIRST MORTGAGE LOANS—6%.
Improved Chicago and nearby suburban real estate. Careful borrowers know Heinemann service since 1870.
WM. C. HEINEMANN & CO., 10 S. La Salle.

1ST AND 2D MORTGAGE LOANS—Construction, refinancing, quick action; low rates. CONSOLIDATED BOND & MTG. CO., 72 W. Washington. Rand. 0546-7.

FIRST MORTGAGES—6% INT., 2½% COM. No loans too large—none too small. WILL J. BELL, 69 W. Washington-st. Randolph 3543—Phones—Central 2579.

2D MTG. LOANS MADE ON COOK COUNTY real estate in 24 hours. EUGENE MASSEY & WALTER I. MASSEY, MTG. BANKERS, 8 S. Dearborn-st. Central 6818.

LADY WITH FUNDS WANTS GOOD FIRST and second mortgage loans, monthly payments or straight loans; 6% interest; low commission. Address B 565, Tribune.

INSURANCE FUNDS TO LOAN ON CHIcago improved real estate; $5,000 to $25,000; low rates; quick service. Address N D 327, Tribune.

1ST MORTGAGES MADE ON CITY AND sub. prop., N. and N. W.; construction and refinancing; 5½ and 6% int. AETNA STATE BANK, 2375 Lincoln-av. Diversey 4210.

MONEY LOANED ON 2D MORTGAGE AND contracts bought on desirable property; low rates; prompt service. Tel. Central 2596. A. M. LANGERT & CO., 109 N. Dearborn-st.

1ST MORTGAGE LOANS
Construction loans, 5 or 8 years straight.
MORTGAGE INVESTMENT TRUST,
1101, 6 N. Michigan-av. State 6707.

FIRST MORTGAGE LOANS.
WALTER A. LARSON,
LONGBEACH 7150. 5538 N. CLARK-ST.

SECOND MORTGAGE LOANS—
PUBLIC SECURITIES AND INV. CORP.,
Room 1407, 5 N. Wabash. Central 0840.

WE PAY CASH FOR MONTHLY PAYMENT real estate contracts. WM. B. WALRATH, 123 W. Madison-st. Randolph 2050.

FIRST MORTGAGE LOANS.
EDGAR M. SNOW & CO.,
69 W. Washington-st.

2D MORTGAGE LOANS, QUICK ACTION. Plotke & Grosby, 111 W. Washington.

MONEY TO LOAN ON VAC., NORTH AND N. W. L. LEVINE & CO., 39 S. La Salle.

LADY HAS FUNDS FOR 1ST AND 2D mtgs. Bittersweet 2020.

STOCKS AND BONDS.

WE OFFER S. W. STRAUS CO., AMERICAN Bond and Mortgage Co., and other bonds at bankers' discount. R. J. WENTZEL & CO., 30 N. La Salle-st., Chicago.

LOANS.
Personal, Property and Salary.

CHICAGO'S GREATEST LOAN SERVICE OFFERS

IMMEDIATE LOANS
$10 TO $300

No Indorsers or Co-Makers.
No Mortgages.

CALL AND LEARN
You Will Be Delighted with Our Service.

Local Loan Co.

27 W. WASHINGTON-ST.
RANDOLPH 6210.
1200 N. ASHLAND-AV.
BRUNSWICK 3100.
6335 S. HALSTED-ST.
WENTWORTH 4150.
1540 W. MADISON-ST.
HAYMARKET 4700.
Under State Supervision.

LOANS
24 HOUR SERVICE
$10 TO $300

Loans made on household furniture. You keep possession of property.
20 MONTHS TO PAY.

$ 60. monthly payment $ 3.00
$100. monthly payment $ 5.00
$200. monthly payment $10.00
$300. monthly payment $15.00

PLUS LEGAL RATE OF INTEREST.
PAY FASTER if you desire. You are charged only for actual number of days you have money.
NO INDORSERS required, no fees, no embarrassing investigations.
QUICK, COURTEOUS, CONFIDENTIAL SERVICE.

If YOU cannot call at our office, write or phone and we will have a member of our service department call at your home.

LINCOLN LOAN COMPANY

914-916 Consumers Bldgs.
220 S. State-st., Cor. Quincy.
Harrison 7077.
4002 W. Madison, at Crawf'd
Nevada 1186.
6240 S. Halsted, Nr. 63d-st.
Over Sidder's Store.
Wentworth 8749.
Licensed by and Bonded to the State.

USE OUR MONEY FOR TWENTY MONTHS
WE LOAN $10 TO $300.

Use your furniture as security and KEEP it. Repay us in small monthly payments or in full should you desire. The interest charge is for the time you keep the money only.

TWENTY PAYMENT PLAN.
$ 50 MONTHLY PAYMENT, $ 2.50.
$100 MONTHLY PAYMENT, $ 5.00.
$200 MONTHLY PAYMENT, $10.00.
$300 MONTHLY PAYMENT, $15.00.
WITH INTEREST AT LAWFUL RATE.
OTHER AMOUNTS IN SAME PROPORTION.
No indorsers required. No inquiries made of your friends or employer.
TELEPHONE, WRITE, OR CALL

METRO LOAN CO.

3 OFFICES FOR YOUR CONVENIENCE.
METRO LOOP OFFICE.
120 S. STATE-ST. SINGER BLDG.
ROOM 800. PH. RANDOLPH 3468.
METRO NORTH SIDE OFFICE.
4803 N. LINCOLN-AV. COR. LAWRENCE.
ROOM 215. PH. LONGBEACH 9837.
METRO WEST SIDE OFFICE.
9 S. KEDZIE-AV. COR. MADISON.
ROOM 231. PH. KEDZIE 2008.
UNDER STATE SUPERVISION.

LOANS
$10 TO $300

This corporation is operated UNDER THE SUPERVISION OF THE STATE OF ILLINOIS and provides a place where you may borrow from $10 to $300 in a dignified, businesslike manner, without paying more than the LEGAL RATE OF INTEREST and without being imposed upon in any way.
WE DO NOT NOTIFY your employer, neither do we make inquiries of your friends, relatives, or tradespeople.
NO ENDORSER REQUIRED. If you are unable to call at any of our seven convenient offices, phone or write us, and we will send a representative to your home.

HOUSEHOLD FINANCE CORPORATION

105 W. Monroe-st., Room 508. Central 2136.
22 W. Monroe-st., Room 1406. Franklin 0885.
4753 Broadway. Room 720. Longbeach 7163.
9 S. Kedzie-av., Room 308. Van Buren 0100.
6856 S. Halsted, 2d floor. Wentworth 0537.
2355 W. 63d-st., Room 205. Republic 1133.
9130 Commercial-av. South Chicago 0104.

A SMALL LOAN

Is real economy when money is needed for an emergency or to combine all debts and have just one place to pay.
CALL, WRITE, OR TELEPHONE
RANDOLPH 0038-0039.

BAKER & CO.
109 N. Dearborn. Suite 802.

LEGAL RATE LOANS
ON FURNITURE, PIANOS, ETC.
$10 TO $300 AT FOLLOWING RATES:

$ 50 loan, pay back $ 59.63 in 10 mos.
$100 loan, pay back 119.25 in 10 mos.
$200 loan, pay back 238.50 in 10 mos.
$300 loan, pay back 357.75 in 10 mos.

NO COMMISSIONS—NO INDORSERS.
Write or phone and I will call and see you.
C. C. ERD
25 N. DEARBORN-ST., ROOM 510.
PHONE CENTRAL 4733.

Family Loans, $10 to $300.

For use in the home; strict privacy. Repayment to suit your income.
LAWFUL INTEREST ONLY.
Call, write or phone Central 1-3-1-6.
Beneficial Loan Society,
401 Union Bank Bldg., 25 N. Dearborn-st.
Open 8:30 to 5; Saturday, 8:30 to 1:00.
Licensed by State; Bonded to Public.

LOANS
$1.00 TO $1,000.
on diamonds, watches, jewelry, silverware, at 1% per month. No additional charges. FIRST STATE PAWNERS SOCIETY, 42 S. Clark-st., main floor.

FURNITURE OR SALARY LOANS.
Prompt, Confidential Service.
Legal Rates.
T. B. WARD,
8 S. Dearborn-st., Room 614. Rand. 6320.

BUSINESS LOANS

to manufacturers, restaurants, meat markets, rooming houses, printers, etc., on fixtures or machinery on time payments. F. BOLAND, 5th fl., 215 W. Randolph. Franklin 1966.

SALARY AND FURNITURE LOANS.
$10-$300.
IMPERIAL CREDIT COMPANY.
UNDER STATE SUPERVISION.
58 W. Washington-st. Ph. State 7253.

SALARY OR FURNITURE LOANS
MASON FINANCIAL CO.
3 S. Dearborn. Rm. 910. Central 3516

WE FURNISH A LOAN SERVICE TO THOSE who need $300 or less. ILLINOIS CASH CREDIT CORPORATION, 109 N. Dearborn.

LOANS—$10 TO $300. QUICK SERVICE. Strictly confidential. See us first. United Finance Co., 3449 S. Michigan. Doug. 9362.

LOANS.
Personal, Property and Salary.

LOANS—$10 TO $300
TO HUSBAND AND WIFE
on easy payment plan, at lawful interest.
UNDER STATE SUPERVISION.
Call, phone or write.
A Different Kind of Loan Company.
POPULAR FINANCE CORP.,
77 W. WASHINGTON-ST., COR. CLARK.
ROOM 702 CHICAGO TEMPLE BLDG.
Telephone State 0151.

736 E. 63D-ST., 2d floor, near Cottage Grove-av. Phone Fairfax 2839.

4710-18 IRVING PARK-BLVD., near Milwaukee-av., 2d floor. Phone Pensacola 4870.

1951 IRVING PARK-BLVD., cor. Lincoln-av. Room 207. Phone Buckingham 1008.

LOANS $100 UP; YOUR PERSONAL NOTE as security; repay by wk. or mo.; only 2½% int. Lincoln Loan Assn., 3166 Lincoln-av., Rm. 301, and 1931 Milwaukee-av.

MUSICAL INSTRUMENTS.

Pianos and Players.

W. W. KIMBALL CO.
PIANOS.

Prices on new instruments are impressively moderate:
New Uprights at $395 and Up
New Players at $495 and Up.
New Grands at $500 and Up.

Now is the time to "trade-in" your old piano, especially if you are moving at this season, save the cost of moving. We allow the utmost it is worth. The new instrument—a beautiful new Kimball will be delivered any time you are ready. Terms if desired.
W. W. KIMBALL CO.,
306 S. Wabash-av.

ATTEND BISSELL-WEISERT'S CHICKERING CLEARANCE SALE.

Great reductions on new Chickering Grands, Ampico Grands, Marshall & Wendell Grands, and Brewster Grands.
Entire stock offered from 20% to 50% off.
10% DOWN—balance monthly.
Open evenings.
BISSELL-WEISERT CO., 26 S. Michigan-av.

LYON & HEALY.

Many Used Pianos are practically as good as new. Those having had good care, thorough and expert reconditioning. Such are to be found by the score in our Bargain Basement Piano Store. There are Grands, Uprights, Players, in a host of well known makes. Each one, at the price marked, is a bargain well worth your consideration. Each may be bought on Low Monthly Payments, some as low as $5 a month. Open eve. Wabash at Jackson.

2 SMALL SIZE GRANDS, USED, $365 AND $450. WEBER grand, medium size, $585. STEINWAY parlor grand, $750. Trade in your upright. Also 25 other fine new grands on sale. Very small payments 1st year if desired.
Take as long as 3 years to pay.
WAITE PIANO CO.,
4th flr. McClurg Bldg., 218 S. Wabash.
PHONE Har. 0924 for evening appointment.

LYON & HEALY.

Bring to your home the joy and beauty of a fine piano. The cost is small—if you select from the many Used Pianos in Our Bargain Basement. Lowest Monthly Payments. Open eve. Wabash at Jackson.

REPRODUCING GRAND, GENUINE APOLlo, $850; cost new $2,000; will trade in your old piano, bench, and music rolls, $100 cash, balance small terms; 30 month. Ask for MR. PHILLIPS, THE RUDOLPH WURLITZER CO., 329 S. Wabash-av. Open evenings until 9 o'clock.

THREE SMALL SIZE GRANDS, LATE style, fine tone, like new, standard makes, $335, $385, $465. Your old piano taken full cash value. Pay same as rent first year. Ask for exchange dept., 3d floor.
THE BALDWIN PIANO CO.,
323 S. Wabash. Wab. 4880.

GRANDS AND UPRIGHTS FOR RENT, $3 to $10 per month. Rent applied if purchased within one year. Ask for exchange dept., 3d floor.
THE BALDWIN PIANO CO.,
323 S. Wabash-av. Wabash 4880.

USED UPRIGHTS IN GOOD PLAYING cond., $60-$70-$80 up to $185; terms low as $10 down, $5.50 mo., or will rent as low as $2 a month.
WAITE PIANO CO.,
5th flr. McClurg Bldg., 218 S. Wabash.

REPRODUCING GRAND PIANO, $585; COST new, $1,200; like new; $50 cash, $12 per mo. to reliable party. Bench and rolls. Ask for Mr. Phillips. Open evenings until 9 o'clock. THE RUDOLPH WURLITZER CO., 329 S. Wabash-av.

A. B. CHASE REPRODUCING GRAND PIano—Used 4 months, new guarantee; sold new, $3,000; priced today at $950; 2½ years to pay. See Mr. McFarland. THE RUDOLPH WURLITZER CO., 329 S. Wabash-av. Open evenings until 9 o'clock.

$750 PLAYER PIANO, BENCH, AND rolls, used only a few months; looks and plays like new; fully guaranteed; $150, on terms like rent. THE RUDOLPH WURLITZER CO., 329 S. Wabash-av. Open evenings until 9 o'clock.

BABY GRAND PIANO, $285 CASH; COST new, $800; beautiful bench and chance of lifetime. THE RUDOLPH WURLITZER CO., 329 S. Wabash-av. Open evenings until 9 o'clock. Ask for Mr. Phillips.

BEAUTIFUL MAHOGANY APT. GRAND, used 10 months; price only $282; 2½ yrs. to pay. See Mr. McFarland, THE RUDOLPH WURLITZER CO., 329 S. Wabash-av. Open evenings till 9 o'clock.

REPRODUCING ELECTRIC BABY GRAND, 20 rolls and bench; highest grade, $695; will take piano as part payment. See this at once. THE RUDOLPH WURLITZER CO., 329 S. Wabash-av. Open eves. until 9 o'clock.

STEINWAY GRAND, PERFECT COND., like new; trade and some terms. See Mr. McFarland, THE RUDOLPH WURLITZER CO., 329 S. Wabash-av. Open evenings until 9 o'clock.

PLAYER PIANOS—$150 CASH; COST NEW, $750; bench and music rolls. Ask for Mr. Phillips. Open evenings until 9 o'clock. The RUDOLPH WURLITZER CO., 329 S. Wabash.

WILL SELL MY GRAND PIANO, LIKE new, high grade make, $225, some cash and balance terms. Mr. Haza, 1284 Milwaukee-av.

WILL SELL MY MODERN 88 NOTE PLAYer piano, bench and 60 rolls, $65; will accept terms. Free delivery. 3324 N. Marshfield, 1st fl.

PIANOS RENTED, $2.50 MONTHLY, TO careful parties. 218 S. Wabash, Room 619. RALPH C. BRANCH. Ph. Harrison 6761.

REMINGTON PLAYER PIANO, BENCH AND rolls, $75, $25 cash, bal. $10 per month. W. F. SCHUBBE, 859 W. 63d-st.

APRIL SALE—GRANDS, $395, $495, $595; Reproducers, $595, $1,375, $1,500. Guar. Terms. Story & Clark, 173 N. Michigan.

Talking Machines.

A Few Unusual Bargains

in Victor orthophonics, used as floor models.
Credenza orthophonic, beautiful antique walnut finish, latest type regular $300 value; reduced to $189.
Orthophonic model 8-4, walnut or mahogany finish; choice of electric or spring motors, former price $235; reduced to $159.
A very few select orthophonics priced as low as $67.50.
All machines offered at this sale carry our regular guarantee.
THE RUDOLPH WURLITZER CO.,
329 S. Wabash-av. Open evenings.

PORTABLE PHONOGRAPHS

Reduced to $12.50 from $20 and from $15 to only $10. CABLE PIANO CO., 301 S. Wabash-av.

ORTHOPHONIC VICTROLA CREDENZA—Wall type model, mahogany or walnut finish; while they last, $205. Reduced from $300. CABLE PIANO CO., 301 S. Wabash.

PHONOGRAPHS — ALL MAKES, STYLES and woods, from $15 upwards; easy terms; no reas. offer refused. ADAM SCHAAF, 319 S. Wabash. Harrison 8731.

BRUNSWICK RADIOLA PANATROPE, slightly used. Call eves. only. 2342 Wilson-av. HARDT.

Wind, String, Etc.

TWO FINE OLD VIOLINS, VERY REAS., at $75. 6555 S. Halsted-st.

RADIOS AND SUPPLIES.

PRICES SLASHED.

Some unusual values on the wonderful Radiola orthophonic combination; slightly used as demonstrators.
7-3 combination console model, electrified, former price $400; reduced to $175.
9-15 combination, beautiful Circassian walnut finish Radiola 28, combining finest Radiola and orthophonic reproducing features; guaranteed; former price $710; specially priced at $395; terms.
THE RUDOLPH WURLITZER CO.,
329 S. Wabash-av. Open evenings.

RADIO BARGAINS.

FRESHMAN [6 TUBE]	$35.00
RADIOLA [6 TUBE]	75.00
RADIOLA [6 TUBE]	95.00
MOHAWK [6 TUBE]	50.00

And many others just as greatly reduced to reduce summer stock.
CABLE PIANO CO.,
301 S. WABASH.

NEW CROSLEY "JEWEL BOX."
Using new A. C. tubes; light current control throughout; guaranteed or money back. A radio worth twice what is asked for it and a real satisfying value at $136.50. Complete on terms. A trial will convince you.
CABLE PIANO CO.,
301 S. WABASH-AV.

FIVE-TUBE RADIO CHASSIS, $10 COMplete; console light socket, "A" power radio, $59; 100% electric, Steinite seven tube radio, $85. Terms. Open eves. A-B-C Storage, 2525 W. Madison.

PHILCO SERVICE IN YOUR HOME, $1, REgardless of time required. Lake View 0490.

BUILDING MATERIALS.

NEW AND USED LUMBER ON CREDIT AT underselling cash prices; 2 YEARS TO PAY for everything in new and used lumber, plumbing, plaster bd., garages, roofing, paint, hardware, etc. Free delivery 50 miles. Open Sunday, 9 to 1. Ogden Wrecking and Lumber So., 5601 Ogden-av. Lawndale 1881.

Genuine Plaster Board.

Delivered anywhere, 3½c per foot.
LAKE SHORE LUMBER CO.,
North, Buck. 1541-42. South, Cal. 2370-71.

500,000 BRICKS, $5.50 PER 1,000 DELIVered. Seeley 3747.

HOUSEHOLD GOODS.

Central.

3 ROOM OUTFIT
$99.75—$10 DOWN
4 ROOM OUTFIT
$174.50
$15 DOWN,
BALANCE ON VERY EASY TERMS.
ALL NEW FURNITURE.
OPEN EVERY NITE UNTIL 10 O'CLOCK.
MAKLER FURNITURE CO.,
808 TO 814 N. WELLS-ST.
5 Minutes from the Loop.
Near Chicago-av.

IMPORTED RUGS

As low as $10
Repossessed from wholesale importer by finance company; priced for immediate sale at large savings.
Room 502. 64 W. Randolph-st.
Central 6853. Open evenings by appointmt.

South Side.

NELSON'S Slightly Used FURNITURE BARGAINS.

350 MOHAIR PAR. SETS	$65
450 MOH. FRIEZE PAR. SETS	90
200 WAL. BEDRM. SETS	45
300 WAL. BEDRM. SETS	65
450 WAL. DINING SETS	40
300 WAL. DINING SETS	55
50 WILTON RUGS, 9X12	18
75 WILTON RUGS, 9X12	29
35 BREAKFAST SETS	13

NELSON'S
6910 Cottage Grove
Open Eves. Till 10, Sun. Till 5

JOYCE BROS.
SLIGHTLY USED AND NEW FURNITURE BARGAINS

300 MOHAIR PARLOR SETS	$59
400 FRIEZE PARLOR SETS	$89
200 JACQUARD PARLOR SETS	$59
150 WALNUT DINING RM. SETS	$49
200 WALNUT DINING RM. SETS	$69
200 WALNUT BEDRM. SETS	$49
300 WALNUT BEDRM. SETS	$79
500 WILTON RUGS	$27.50 UP
500 IMPORTED RUGS	$5 UP

PULLMAN DAVENPORT BEDS, COXWELL CHAIRS, MIRRORS, TABLES, LAMPS, ETC.
SEE US FIRST.
6150-58 Cottage Grove
Open eves. till 10, Sun. to 5.

FURNITURE S-A-L-E

Authorized sales agents for the Empire Fireproof Bldgs. All household furnishings, including pianos, etc., sold without reserve for cash. Amazingly cheap.
MARQUETTE FURNITURE CO.
6156 WENTWORTH-AV.
Open Tues., Thurs., Sat. till 9 o'clock.

$25,000 FURNITURE STOCK
TO BE DISPOSED OF IMMEDIATELY.

Greatest assortment of rugs, parlor sets, bedroom sets, dining sets, odd beds, dressers, tables, chairs; seeing is believing. Come early and
SAVE MONEY.
5 rooms furniture, complete..........$145.00
GROVE FURN. & VAN CO.,
3847-49 COTTAGE GROVE-AV.
Open eves. till 9 p. m. Sun. till 4 p. m.

4 Rooms Complete, $185
Only $15 Cash Required.
Liberal terms to suit your convenience.
KESSEL BROS. FURN. CO.
4312 COTTAGE GROVE-AV.
OPEN EVENINGS TUES., THURS. SATUR.

CHANCE—Young Couples?
4 ROOMS COMPLETE—$475.

Mohair frieze parlor sets, walnut dining rm. sets, walnut bedrm. set, Wilton and oriental rugs, library table, 5 pc. breakfast set, flr. lamps, oil paintg., and silverware.
Nelson's, 6910 Cottage Grove

ATLAS OUTLET STORES

4 rms. complete, $245; moh. par. set, $65; 4 piece wal. bdrm. set, $85; din. rm. set, $30; rugs, etc.; hundreds of other bargains.
6140 COTTAGE GROVE-AV.
Open eves. and Sunday. Free delivery.

TO BE SOLD FOR CHARGES

These bargains at once; fine mohair parlor set, $58; beaut. wal. bedrm. set, $45; fine walnut dining rm. set, $35; 5 pc. breakfast set, $8; Wilton rugs, $15 and up. See MR. GERSH, unclaimed furniture dept.
AVAILABLE FIREPROOF VAN CO.,
7728-32 Stony Island. Open eves. and Sun.

Bargain for Young Couple.

Four rooms of high grade furniture just like new. Frieze parlor set, walnut bedroom set, walnut dining room set, baby grand piano, breakfast set, Wilton and oriental rugs. $650 takes all.
Nelson's, 6910 Cottage Grove.

SPECIAL ATTENTION—

17 van loads of high grade furniture samples consisting of everything needed for the home. Direct from furniture mart. Displayed in Dunn Bros. Fireproof Store and Van Co., 6714 Cottage Grove-av. Open eves. to 10, Sun. to 6.

Manufacturer's Samples.

Direct from Furn. Mart on Display.
James Furn., 6618 Cottage.
SEE MR. ROSE.
Open eves. till 10, Sun. till 6 p. m.

4 Rms. Complete—Only $250.

SILK MOHAIR PAR. SET, $65; 7 PIECE WAL. DIN. SET, $45; WAL. BEDRM. SET, $50; 9x12 Wilton rug, $20; 5 pc. breakfast set, $10. Nelson's, 6910 Cottage Grove.

RUGS, $5; DRSSRS., $5; BUFFS., $5. Dinette, Brkfst., Par. Sets, Gas Stvs., $6. Kit. Cabs., Din. Sets, $5; Vict., Pianos, $25. Dabds., Sw. Mch., Fl. Lmps., Icbxs., Beds, $2. Schwartz Bros., 640 East 61st-st.

BARGAINS—BEAU. PARLOR, BEDRM., DINing rm. sets; rugs; Coxwell chair; lamps; radio; odd pieces. Will sell all or part. Call days or eves. M. Gersh, 7732 Stony Island-av.

3 PCE. DUOFOLD SUITE, $60; 2 PCE. BEDroom suite, $69; 7 pce. w. dining room suite, $59; rugs, lamps, pianos, Victrolas, etc. Terms. Garfield Furniture, 5929 S. State-st.

UPRIGHT PIANO, VICTROLA AND RECords; twin beds; electric bath; cabinet. Phone Hyde Park 7802, evenings.

DIN. R. SET, $13; 3 PC. WAL. BEDR. SET, mah. dav. table, odd mohair ch., new bd comp., rugs, etc. Cheap. Dorchester 8519.

RUGS, DRSSRS., $5; CHIFF., $5; CONSOLE vic., $25; chairs 50 cts., rockers, $1; selling out. Bryant, 711 E. 63d. Fair. 2841.

TWIN BEDS, M. F. SPRINGS AND HAIR mattresses, mah. finish; also dresser, chrs.; cheap; no dealers. Hyde Park 4782.

DIN. SET, $20; RUGS, VICT., LAMPS, drapes, ladies', children's cloth.; all has to go regardless. Bondy, 1561 E. 61st-st.

BR. MAH. TWIN BEDS, DRESSER, GLASS top, hi boy taupe davpt., pract. new; rugs, dishes, chairs. Ph. Mid. 1348.

WALNUT DINING ROOM SET, 11 PIECES. L. TUSKA, 5537 Everett-av.

2 CHENILLE RUGS, 9X12, ONE 4½X2½. SHLOSS, 5602 Blackstone, 1st.

BARGAIN 5 RMS. OF HIGH CLASS FURNIture. Plaza 4659. 7040 Clyde-av.

IVORY BEDRM. AND OVERSTUFFED LIVing rm. furn.; also rugs. 7956 Merrill-av.

HOOVER CLEANER, MODEL 541, WITH beater and attach., $20 cash. Stewart 2019.

PLAYER PIANO, WICKER SUN PAR. SET. Ex. cond. 365 E. 70th-st. Vinc. 9366.

LIVING RM., DIN. RM. AND BEDRM. SET. Kitch. Very reas. 5476 Harper. Plaz. 0111.

Southwest Side.

BEAUT. WALNUT BEDRM. SET, $95; 9x12 rug, $15; parlor set, $95. Eng. 9261.

North Side.

HOOVER ELECTRIC CLEANER; PERFECT. $15. Phone Wellington 2795.

NLY. NEW WALNUT DIN. SET.; BABY carriage; kit. tbl.; barg. Briargate 2368.

7 PC. DINING RM. SET, BABY BUGGY reasonable. Briargate 0947.

3 PERS. ROYAL SARUKS AND BIJAR. Reas. J. PAUL, 1064 Howe-st. Div. 0957.

2 BEDRM. AND DIN. SET, END TABLES, draperies. LOWENTHAL, Lake V. 4350.

TWIN BEDS, CHIFFOROBE, DRESSER, 2 mo. old, reasonable. Longbeach 7751.

HIGH CLASS FURN. OF 6 RM. APT. COMP. Reas. 4507 Beacon, 2d. Edge. 4955.

COMPLETE FURNISHINGS 5 RM. APT.; will separate. Williams, 5411 Winthrop, 3d.

HOUSEHOLD GOODS.

North Side.

MUST SELL AT ONCE.

Forced to sell all my furniture and household goods. Every item is like brand new, having been used only a short time. Bedroom suite, living room suite, dining room suite, Chinese and oriental rugs, kitchenette outfit, secretary and dozen of other pieces. All will be sold at once at unusually reasonable prices. 4736 Magnolia-av., 3d apt. Sunnyside 7465.

$40,000 Bankrupt Stock.

For cash only. Beautiful new furniture. Mothproof parlor set, $70; wal. dining set, $40; bedrm. set, $85; Wilton rugs, lamps, mirrors, buffet, Coxwell and odd chairs, desks. Beaut. 4 room outfit complete, $340. Brkfst. set. Pink's. Open daily till 10 p. m.
6542 N. CLARK-ST.

SELLING OUT.

Accumulation of good used furniture that has been taken in trade. 3-piece overstuffed Parlor Suites, $29.50; Dressers, $5; Bed Outfits, $8; Cot and Pad, $1.95 complete. Hundreds of other items. Easy terms.
BIG CITY FURNITURE CO.,
819 N. Clark-st.

WILL SELL FOR CASH

beau. new furn.; silk mohair par. sets, worth $300 for $95; 7 pc. wal. dining sets, worth $125, for $45; 4 pc. wal. bedrm. sets, $85. Also bargains in rugs, odd chairs, lamps, mirrors. REMER'S FIREPROOF BLDG., 5822 N. Western-av. Open daily till 9 p. m.

New or Used Furniture

cheap for quick sale. Par., din., bedrms, brkfst. sets, odd pieces. Large selection of used rugs, all sizes. Also compl. outfits. Chi.-Oak Park Furniture Co., 3531 N. Clark. Buckingham 0949. Open eve., Sun. till 6.

Manufacturer's Sample Furn.

Manufacturer's surplus stocks of fine new furniture at WARNER'S for quick disposal. 3246 N. Halsted. Open eves. and Suns.

FURN., RUGS, 3 PC. MOHAIR SET, PAINTings of val.; antique couch, 150 yrs.; mahog. din. rm. set, round top 64 in. table. Betw. Barry and Wellington on Sheridan-rd. By appointment. Phone Lake View 7473.

RUGS, ELEGANT LIV. RM., DIN. RM. SET, curtains, drapes, bedrm. furn., china, linen, lamps, tables, glassware, vases, etc.; everything goes regardless of price. Call 2845 Burling-st. Graceland 3227.

PRIV. PARTY OFFERS ORIENTALS 11X17, 10x14 at barg.; few mos. old. If you want high class rugs call, otherwise don't. No dealers or curiosity seekers wanted. Apt. 15 East, 3300 Sheridan-rd.

BEAUTIFUL FOUR PIECE BEDRM. SUITE, walnut dresser, vanity chifferobe, bed, box spring, hair mattress. Very little used. ¼ original cost. 7714 Haskins-av., 1st Apt. R. P. 5755.

WHY BE FOOLED ON QUALITY? 2 PC. parl. sets to order, $68 and up; guar. never to break down. Op. 3 eves to 9. Sun. 6. Wholesale Furn. Co., 3837 Greenview, rear.

5 RMS. ANTIQUE MAHOG. FURNITURE, fine china, pictures, books, vacuum cleaner, kitchen things, etc.; everything goes. 3167 Pine Grove-av., 2d.

DRS., $15, 4 POST BDS., SPRNG., $15; mahog. French drs., $10; odd and overst. pchrs., $3-$10; metal beds, comp., $10. 4513 N. Clark.

COMPLETE FURNITURE OF 4 RM. APT. Good condition. Bargain, $250, with or without rental. Sunnyside 4723.

RUGS—GREAT BARGAINS IN DOMESTICS, Orientals, and Chinese; some slightly used. SOUHAMI, 4532 Broadway.

DUNCAN PHYFE DINING SUITE, $125; davenport, $150; lounging chairs. THE JANE ADAMS STUDIO, 5817 Kenmore.

COMPL. 6 PC. BEDR. SET, BOX SPRS., mattr., pract. new; also dishes; barg. for quick sale. 5029 Winthrop. Ravens. 3404.

DINING ROOM SUITE, APT. SIZE; VACuum cleaner; excellent condition; will sell reasonably. 431 Oakdale-av., Apt. 4B.

5 ROOMS OF BEAUTIFUL FURNITURE, complete, cheap for quick sale; lease optional. 3508 Broadway. Wellington 8011.

CHINESE ORIENTAL RUGS, 3, NEVER been used; 8x10, Orchid, Rose, Maroon, Brown. $140 and $162. Rogers Pk. 10180.

3 PC. WAL. BEDRM. SET; GD. AS NEW; Herz dabed; reas. 907 Lawrence-av., 3d.

RUGS, 9X12, TAUPE, 9X12, 8X10, AND Wil.; Vic.; rea. R.P. 7403. Hal. 1749 Morse.

COPELAND ELECT. REFRIG., USED 1 YR. Like new. Barg. Bittersweet 6139.

Northwest Side.

BEST BUY IN CITY TODAY.

Mohair par. set with linen frieze, made in our own factory and shown at our N. S. show room, worth $225 for $89. 7 pc. din. rm. set worth $100 for $49. Bedrm. sets, complete with spring mattress, worth $200 for $89. L. & G. FURN., 3157 Irving Pk.-bl.

LYON & HEALY UPRIGHT PIANO, VICtrola, waln. full sz. bed, 2 box spgs., matt., 1 hair matt. Mon. 1148.

2 PC. MOHAIR LIV. R. SET, GAS RANGE, pch. swing; barg. Irving 0497.

FURN., DRAPES, ORIENT. RUGS OF 5 RM. apt.; sun parlor set; reas. 4911 N. Troy.

West Side.

BARGAIN FOR CASH.

New and used furn. to be disposed immed. at less than half of original cost.

4 room outfit complete as low as	$295
3 pc. Parlor Sets, latest design	$45
Imported Linen Frieze Parlor Sets	$145
Gen. Walnut Dining Sets	$55
5 pc. Gen. Walnut Bedroom Sets	$88
5 pc. Breakfast Sets	$10

Coxwell Chairs, Rugs of every descrip.
DAILY TILL 9 P. M. SUNDAY TILL 5.
IN COLLINS' FIREPROOF BUILDING
5114 W. MADISON.

4 ROOMS.

REBUILT FURNITURE, $75.
GOOD AS NEW AT HALF THE COST.
4 ROOMS NEW
SAMPLE FURNITURE, $175.

Furniture, Stoves, Rugs, Pianos.
OPEN EVENINGS. WILL SEPARATE.
We deliver to suburbs. Terms arranged.
A-B-C FIREPROOF
FURNITURE SALES,
2525 W. MADISON-ST.

BARGAIN FOR CASH.

Beautiful hand carved parlor suite, latest designs, $69. Large 7 pc. wal. din. rm. suite, $59. 4 pc. Italian wal. bedrm. set, $95. 9x12 Wilton rugs, lamps, mirrors, breakfast set, odd chairs, etc.
TUFTS FIREPROOF,
4444 Madison-st.
Open every day until 10 p. m. Sun. 5.

65 LOTS OF SAMPLE

and bankrupt furn. cheap for cash; mohair par. set, $59.50; 7 pc. wal. din. set, $47.50; wal. bdrm. set, $49.50; 200 rugs, all sizes, $1.50 up. Other bargs. OPEN DAILY TO 10 P. M., SUN. 3 P. M.
Powers Fireproof Bldg., 4025 Madison-st.

COME TO OUR FACTORY—SAVE THE MIDdlemen's profit; over 300 living rm. suites to choose from; a selection of 250 bedroom outfits; also 225 dining room sets; bedroom outfits as low as $50; dining room outfits as low as $53; living room suites as low as $79. THE PARIS FURNITURE FACTORY, 3318 W. Madison-st.

SELLING OUT FOR CASH.

$15,000 linen frieze par. suites; wal. din. suites; wal. bedrm. suites; rugs, etc. Open eves., Sun. ACT QUICK. Niders, 4809 Lake.

Selling Out 32 Lots Furn.

Par. set, $48.50; 7 pc. din. set, $44.50; wal. bedrm. set, $35; rugs, etc., for charges. Open eves., Sun. Burke's Van Co., 4332 Madison.

SINGER SEWING MACH., $15; WHITE KIT. cab., $20; walnut Simmons bed, $15; gas range, $15; rug, $7; large ice box, $10. 4531 Congress-st.

SELL CHEAP BEAU. PARLOR SET, DIN. set, marb. top end table, lamps, mirrors, radio, small rugs, Victor vic., kit. cabinet, phone desk. 222 S. Lotus. Columbus 4117.

PLAYER PIANO AND HOUSEHOLD FURniture. 1843 Van Buren-st.

HOUSEHOLD GOODS—WANTED.

CASH IN ADVANCE.

When you are ready to dispose of your household goods phone MONROE 2860. Our plan will realize you more money for your furniture than any one can afford to pay you. LINCOLN AUCTION & STORAGE CO., INC., Moving and Storage.

ATLANTIC 2290.

PHILPOTT'S BUYERS MEAN MONEY TO YOU. See us first, get more. Prompt and courteous attention given. We are as near as your phone. THOS. W. PHILPOTT & SON.

PRIVATE PARTIES WHO WISH TO DISpose of their entire homes, personal belongings, etc., phone Edgewater 6457. No single pieces handled.

HIGHEST CASH PRICE

paid for household goods; South Side only. Marquette Furn. Co. Wentworth 5818.

HIGHEST CASH PRICES FOR USED FURniture; rugs, stoves, and Victrolas. We call anywhere. Homan Furn. House, Kedzie 1300.

WE BUY USED FURNITURE.
Superior 7347 or 9267.

WE BUY SECOND HAND FURNITURE, stoves, rugs, etc. Call Diversey 2283.

WANTED—FURNITURE AND HOUSEHOLD goods; all kinds. Boulevard 3144.

LEASEHOLDS.

WILL LEASE MY 6 FL. BLDG., 38 RMS.; 1 bl. 58th L; stm. ht.; 4 gar.; to rel. party for rmg. house on net basis of $375 mo.; owner pays taxes-ins.; owner on prem. 5819-21 Prairie-av. Ph. Graceland 5186.

LEASEHOLD—NORTH SIDE.

What have you to offer for 10 year lease strictly modern 45 furnished apt. hotel. Call 8 S. Dearborn, Rm. 712. E. W. Leiser.

4 ROOMS FURNITURE AND LEASE; Oct. rents; reasonable; steam heat; opposite Humboldt Park. Best offer takes. Albany 9157.

3506 PINE GROVE, 1ST. FUR. 5 RM. APT. wond. loc. 1 blk. Sher. bus; 2 rms.; rt. $15. Lake View 6851. Best offer takes it.

RMG. FLAT, 507 FULLERTON-PKWY., 6 lge. rms. 1st fl.; stm. ht.; piano; pr. $350; rental $65; nr. Linc. pk. Apply Apt. 26.

LEASE AND 7 ROOMS BEAU. FURNITURE near Bel. exp. 905 Belmont, Apt. 3.

4 RMS. BEAU. FURN., INC. RADIO, IN-A-dor; exc. trans.; make offer. L. V. 1733.

STOVES.

UNIVERSAL PEARL GRAY COAL COOKG stove, ex. cond., reas. 5441 S. Dearborn.

ENAMELED GAS RANGE; USED 2 MOS. Long Beach 0554. 5525 Broadway.

BUSINESS CHANCES.

AUTOMOBILES.

CHECKER CABS
AN INDEPENDENT "ONE MAN" BUSINESS
$125 A WEEK

IS BEING EARNED BY OUR MEN.
"ASK THE MEN WHO DRIVE THEM" what it means to be connected with the largest co-operative cab company in the world.
The public is sold on our easy riding, roomy cabs, handled by our experienced drivers.
We attend to bonding, insurance, and supplies. Our telephone trunk lines supply leads.
SEE MR. MEYER.
CHECKER TAXI CO.
1401 JACKSON-BLVD. MONROE 3700.

AUTO LAUNDRY AND REPAIR SHOP—1817 W. 103d. Call Beverly 3951.

BAKERY—FULL EQUIP. $600, OR WILL rt. with eqpt. 1012 Wells. Edge. 9713.

BAKERY—FOR SALE OR TRADE. Fichtner's, Davenport, Iowa.

BAKERY—BUILDING AND BUSINESS AT a bargain. Call Capitol 1293.

BAKERY-DEL.—WON. LOC.; DOING $400 per week bus. Call Radcliffe 0474.

BARBER SHOP AND BEAUTY SHOP—FOR Sale. Also fixtures, new and used. PAIDAR & CO., 1120 N. Wells. Div. 6200.

BARBER SHOP—4 CHAIRS; N. W. SIDE; 5 yr. lease; rent $75; terms to suit. Call Belmont 1863.

BARBER SHOP AND BEAUTY SHOP COMbined—Business estab. 12 yrs.; desirable South Side location. Reas. Kenwood 1415.

BARBER SHOP—2 CHAIR; GD. LOC.; NEW bldg.; low rent. 3754 W. Division-st.

BARBER SHOP—4 CHRS., BEST LOC., SO. Side. 1610 W. 47th-st. and Ashland-av.

BATTERY AUTO ACCESSORY, STARTER and generator repair shop. Fully equipped. Crawford 1028.

BATTERY—STATION—WELL ESTAB.; MUST sac.; good pay. Bittersweet 5354.

BEAUTY SHOP—ATTRACT. WELL EQUIPped shop; best loc. on the North Shore; est. 4 yrs.; a real opp. Address C 216, Tribune.

BEAUTY SHOP—NORTH, 5 BOOTHS, BEST equip.; rent $65; terms; wond. opp. Ravenswood 6468 after 7 p. m.

BEAUTY SHOP—SELL, LEASE OR RENT part; gd. loc., fuly equip.; estab.; long lease; low rent. Address S A 337, Tribune.

BEAUTY SHOP—$375.
3446 N. Cicero.

BEAUTY SHOP—4 BOOTHS, GOOD LOCAtion; $350. Phone Edgewater 3303.

BEAUTY SHOP—WELL EST. BUS.; GOOD loc.; sacrif. acct. sickness. Palisade 8266.

BEAUTY SHOP—$500, LONG EST., FOUR booths; fine loc.; rent $50. Belmont 2383.

BEAUTY SHOP—$375.
3446 NORTH CICERO-AV.

BOWLING AND BILLIARDS.

6 alleys, 7 tables; avg. $25,000 yrly. Must sac. at ½ value. Address C 59, Tribune.

CANDY, SCHOOL SUPPLY STORE—ESTAB. business; opposite school; 2 living rooms. Will sac. 1435 Grace-st.

CANDY AND POPCORN SHOP—IN THEater bldg.; clrs. $75 week; $2,500. GOLAN REALTY CO., 110 S. Dearborn.

CANDY ROUTE — WELL ESTABLISHED, with Ford truck; will sacrifice for cash. Inquire 957 N. Lincoln-st., 1st floor.

CANDY, SODA, SCHOOL SUPPLIES—3 LIV. rms.; low rent. 1716 N. California.

CANDY STORE, SCHOOL SUPPLIES—NEAR school. 3001 N. Sawyer.

CAN., CIG., TOYS, FOUNT.—COR. LOC.; best buy on N. S. for cash. 1500 Jarvis.

CIGAR STORE, MAGS. AND NOTIONS—Rm. in back; 55 N. Robey; barg.; little money req. to close deal. Call at 1326 W. Madison for partic. Monroe 4366.

CIGAR STORE, ICE CR. PAR.—GD. BUS.; chp. rt.; l. rms. 6031 W. 26th-st., Cicero, Ill.

CLEANERS AND FURRIERS—WELL ESTABLISHED; cheap. Ph. Drexel 1225.

CONF., CIGAR STORE—WITH FOUNTAIN trade; must leave city; no reasonable offer refused. 2838 Armitage.

CONFECT., ETC.; STEADY FOUNT. AND tob. trade; corner store; rent and price right; $4,000 cash, bal. terms. Edg. 8545.

DELICATESSEN-FOOD SHOP—BUSIEST N. S. location; long favorable lease; heavy stock; best fixtures. Doing all cash business. Over $9,500 month. Clearing between $1,200 and $1,500 a month net above all expenses. Will give trial and guarantee of business and profits to buyer. Price $20,000; $12,000 cash, bal. easy terms. No agents. Address C 553, Tribune.

DELICATESSEN, BAKERY, AND LUNCHeonette Service—Fully equipped and stocked. This business is located in the university district and enjoying a nice business. Present owner has other business interest. Long lease if desired. $500 cash, bal. terms to suit. J. W. SAWYER, 302 State-st., Madison, Wis.

DELIC., GROCERY, CANDY, CIGARS, ICE cream—Wond. loc.; only store of this kind in neighborhd.; must be sold, $1,650 for all; worth much more; part time to reliable people; reas. rent; long lease; eleg. liv. rms.; steam ht.; just the place for man and wife. 3656 N. Central-av., cor. Waveland.

DELICATESSEN AND GROCERY—IN 500 rm. apt. hotel bldg.; 200 kitchenettes; estab. business; splendid opportunity for hustling, wide awake man. Heartiest cooperation from owners. Reas. rental. Address N K 216, Tribune.

DEL.—HYDE PK. DIST.; EST. 10 YRS.; well stocked; good bus.; sell cheap; partners disagree. 5060 Lake Park. Oak. 1396.

DELICATESSEN—STM. TABLE; GOOD LOC. Clears $100 weekly. Will sell very cheap. 1126 E. 47th-st.

DELICATESSEN, CANDY, SCHOOL SUP.—Nice fixt.; rt. $35, with 5 rms.; gd. place for col.; price $975. 6952 S. Aberdeen.

DELICATESSEN—N. SIDE RMG. DIST.; GD. bus.; lvg. rms.; cheap rent; only reason selling acct. sick. Ph. Lake View 4896.

DEL.-FOOD SHOP—LIVING ROOMS; GOOD loc.; long lease; will sac. Belmont 8158.

DEL.-GROC. — GOOD COR.; LIVING RMS. 4499 Kookuk-av., 1 block n. of Montrose.

DELICATESSEN—LARGE STOCK, BEAUT. fixt.; price $875; $600 req. 211 E. 79th.

DELICATESSEN AND FISH STORE—GOOD stock; owner sick. 2651 N. Kedzie-av.

DELICATESSEN — 4000 DREXEL-BLVD.; long lease. Oakland 2757.

DISTRIBUTOR CLOSING BRANCH AND placing dealer. Largest selling high grade car franchise available, covering two of the leading cars of today. Successful business and organization in midwest city of 70,000 with valuable territory. Address K F 26, Tribune.

DOUGHNUT SHOP—ON TRANSFER CORner; good spot for live wire to work up large wholesale trade. Will sacrifice, have other bus. Stewart 6488.

Dress Shop—Fully Equipped.

Next door to millinery, adj. to 2,000 seat theater and Woolworth's. Very reasonable rent. 5 yr. lease. Will sell for $800. Call MR. GLASS, Cent. 4870.

DRUG STORE—LGE., UP TO DATE STORE, with electric fountain, stools, 10 tables, 40 chairs; next door to 2,500 seat movie and vaudeville theater; N. W. cor. of intersection of street car lines and bus lines; 100 ft. from L station; doing big business; averaging $225 daily. Can be worked up to over $300. Mostly flats and apt. bldgs. surrounding store. A gold mine for right party. This store will only be sold to reliable party with money. C. D. LAUBER, 6400 W. 22D-ST.

DRUG STORE—GOOD FIXT., AND STOCK; mech. ft.; loc. in est. and growing neighborhood on N. W. Side; reas. priced with mod. down paymt. Address N H 247, Tribune.

DRUG STORE—CLARK AND DEVON DIStrict; complete fixtures; low rental; long lease; a real buy. Address M C 296, Tribune.

DRY GOODS AND READY-TO-WEAR—OUR entire stock for sale, also store fixtures, in Beloit, Wisconsin. Address K N 15, Tribune.

FRUIT AND VEGETABLE STORE—FIRST class; est. business; 5 yr. lease; rent $60 mo.; gd. loc.; easy terms; retiring; consider trade for real estate. Call Vincennes 7155.

FRUIT AND VEGETABLE STORE—GOOD location. 7125 Ridge-blvd.

FURNITURE REPAIRING SHOP—EQUIPped with machines for new work; owner leaving town. Address D 402, Tribune.

GARAGES—100 CAR, EXTRA GOOD FOR 2 men; have 7 high class garages for sale. LEMON, 35 S. Dearborn.

GARAGE—250 CAR CAP., NORTH SHORE loc.; attrac. bldg. for sale; terms. P. J. MANUSOS, 160 N. La Salle.

GARAGE—50X160, APT. AND HOTEL LOC. Heart of Rog. Pk.; trd. bldg., bus. for bung. or 2 apt. Anderson, Superior 5733.

GARAGE—135 CAR; FULL; $5,000; SNAP 75 car, $2,000. Al Weiss, Main 1080.

GAS STATION — 16,000 GALLON MONTH; have 4 good stations; priced from $2,500 to $5,500. LEMON, 35 S. Dearborn.

GAS STATION—3 PITS, SOUTH SIDE; 10 yr. lease; straight rental. Address C 102, Tribune.

GAS AND OIL STA. FOR SALE—S. E. COR. Oak Park-blvd. and Ogden-av., Berwyn, Ill.

GAS STATION—LONG LSE.; WELL LOC.; small amt. cash req. R. 750, 440 S. Dearb.

GAS STATION — LG. LSE., LOW RT. NO reas. offer refused. 3756 W. 63d-st.

GROCERY-DELICATESSEN — GOOD BUS.; well estab.; 5 liv. rms.; sell acct. other bus.; good money maker for right party; will also sell bldg. 1039 Grace-st.

Groc.-Market, Sac. $2,000.

Worth $3,500, gd. fixt., stock, est. 25 yrs. rt., $90, sac. acct. illness. 3704 W. Harrison.

GROCERY—[CHAIN] IN GROWING SUBurban town; excellent chance to secure good cash trade; fully equipped; bargain fo. cash. 320 Railway-av., Highwood, Ill.

GROCERY, DELICATESSEN, DUNBAR POP corn machine—15 yrs. establ. bus.; kitch. and bath in rear; 6 rm. apt. upstairs; rent $100; leaving city. 1511 W. 69th-st.

GROCERY, MARKET, WESTERN SUBURB. Good estab. bus.; no comp.; reas. rt., incl. liv. rms.; gar. 511 Taylor-av. Glen Ellyn.

GROCERY AND MARKET—EST. 30 YRS.; service store; good business; corner loc.; 2 delivery trucks. Address D 403, Tribune.

GROCERY STORE — COR. APT. HSE. neighborhood; reas. Address C 472, Tribune.

GROCERY AND MEAT MARKET—IN COLored neighborhood. Call Oakland 1962.

GROCERY—EST.; WILL CONSIDER TRADE for real estate. 5903 W. North-av.

HARDWARE, PAINT STORE—WELL established business; gd. N. W. Side loc.; very reas. Partners disagree. Armitage 1845.

HOTEL—45 RMS., WASHINGTON PK. LOC. Rt. $175; clrs. $350 mo.; $1,500 req. Will trade. La Salle Sales Realty, 30 N. La Salle.

BUSINESS CHANCES.

HOTEL—SPLENDID 20 RM. SUMMER hotel in fast growing resort [illegible]. Demands already exceed capacity. [illegible] on water's edge. Big money [illegible] reasons for selling. Cash or terms. Address Y T 86, Tribune.

HOTEL—200 RMS., VALUABLE LEASE, excellent No. Side location; splendid income. Will consider mtg., stocks or bonds and cash. Corcoran, 800 N. Clark. Superior [illegible].

HOTEL APTS.—VACANT 124 UNIT [illegible] bldg., s. of Linc. Pk.; 2-3 rms.; none better in city; reas. [illegible] CROWE BROS. & CO., 734 [illegible] Dearborn.

HOTEL—FOR SALE OR [illegible] furniture; 12 yr. lse. 74 rms. [illegible] corner; Edgewater district; [illegible] mo. Small cash will handle. [illegible]

HOTELS—ALL TYPES, FOR SALE, TRADE or lease; situated in all parts of city. HOFFENBERG & O'PIZZI, 139 N. Clark.

HOTEL—NR. LOOP; 64 RMS. WITH [illegible] wtr.; 7 y. lease; clears; price $14,000. P. E. ZLOCK, 25 N. Dearborn. State [illegible].

LUNCHROOM—LONG ESTABLISHED [illegible] location; city of 35,000; [illegible] er; must sell. Address D 318, Tribune.

LUNCHROOM—ESTABLISHED; CHEAP. 3807 N. Ashland-av.

LUNCHRM.—NR. SCH., MFG. PLANT; [illegible] rms.; rt. $40; price $300. [illegible]

MANUFACTURING PLANT—WOOD [illegible] dry, machine. Mechanical devices [illegible] production. INDUSTRIAL LOCATING COMPANY, 7 S. Dearborn-st.

MASSAGE AND BATH—ELEC. CABINETS or all equipment for sale. 1 W. [illegible]

MEAT MARKET AND GROCERY—FOR Sale—Good location; hour's ride from Chicago. Address C 334, Tribune.

MEAT MKT.—MUST SELL AT ONCE; modern equip.; elec. ref. and counter; [illegible] loc.; no competition. Merrimac [illegible].

MILLINERY SALESMAN—MUST HAVE A good following; will take in as partner ½ int. for $2,000. Style Hat Co., [illegible] Wabash.

MILLINERY SHOP—UP TO DATE; [illegible] good business; well located in [illegible] Liv. rms. rear. Reas. Maywood [illegible].

MILLINERY STORE—COMP. EQPD. [illegible] W. Side; located in theater bldg.; rent [illegible] real barg. Address N K 374, Tribune.

MUSICAL REPAIR SHOP—$2,000 CASH; fully equipped; leaving country. [illegible] Selling-Hirsch bldg., Portland, Oregon.

PRINTING—ESTABLISHED 20 YRS.; 4 cylinders, 2 large Kellys, 1 small Kelly, [illegible] Gordons; with fine composing room; pamphlet bindery; good opportunity for live wire with sufficient capital to handle. Address Y H 74, Tribune.

PRINTING PLANT FOR SALE—[illegible] yrs.; monthly business $4,000 and over; very reas. Address D 367, Tribune.

RESTAURANT—WELL EQUIPPED; GOOD lease; good location; owner has other business requiring attention; price very low; reasonable terms to responsible party. Apply at RESTAURANT, 741 N. CLARK-ST.

RESTAURANT—THRIVING TOWN [illegible] blk. theater, community house, new [illegible] on principal st.; 2 hrs. Chi.; daily [illegible] low overhead; real opportunity, [illegible] terms. Address D 457, Tribune.

Restaurant—Busy Location.

Doing good business; sacrifice for quick sale acct. agg. ill health. 1318 E. [illegible]

RESTAURANT—SELL OR RENT TO [illegible] party; home cooking; estab. 10 yrs.; [illegible] rent; long lease; ideal loc. for married couple; $2,000; ½ cash. Van Buren [illegible].

RESTAURANT—SMALL; MUST SELL [illegible] sickness; cheap for cash; low rent. [illegible] W. Chicago-av., or Van Buren 7234.

RESTAURANT—SELL OR RENT, AT ONCE; cheap rent; good location; leaving city. 324 W. 71st-st. Wentworth 6296.

RESTAURANT—LOOP, $100 DAY, PROFits $600 mo.; a real bargain $2,500 [illegible] SIEGEL & CO., 109 N. DEARBORN-ST.

RESTAURANT — FINE ITALIAN AND American; must sell acc. illness; doing prosperous bus. Monroe 2568 after 11 a. m.

RESTRNT.—SEATS 50; SAC. IF SOLD BY Apr. 15; sell acct. sickness. Grace. [illegible]

RESTAURANT—CHEAP; AVERAGING [illegible] a day; small down pay. 314 E. [illegible]

RESTAURANT — GOOD BUSINESS LOCAtion. 1017 E. 43d-st. Ph. Atlantic [illegible].

REST.—LOC. IN HOTEL; DOING EX. BUS.; owner has other interests. 3212 [illegible]

RESTAURANT — 7229 COTTAGE GROVE. Liv. rms., suit. cpl.; sac. acct. illness.

RESTAURANT—ON CAR LINE, GD. PAY. See to apprec. 549 N. Clark. Vic. [illegible].

RMG. HSE. AND BLDG.—TO LEASE OR for sale. 40 rms.; run. wtr.; immed. possession. N. Side, Kenmore-av. bet. Montrose and Buena, e. side of st. Call DAVID J. FELLER, 1221 N. Wells-st. Div. 0716.

RMG. HSE.—NORTH; 46 RMS., 30 KITCHenette apartments; rent $550; [illegible] $1,400; price $8,000; $3,000 cash [illegible] 40 rms., No., for lease, 12 bths. [illegible] BARNES, 30 N. DEARBORN. Cent. [illegible].

RMG. HSE.—46 R., 4 GARAGES, 8 YR. L. Woodlawn loc., rt. $450; $2,500 req. Sabbock, Friedlander, 160 N. La Salle-st.

RMG. HSE.—12 RMS., ALL FILLED; WELL furn.; rent $85; 1 car gar.; will sac. for $600 acct. illness. 3127 Michigan-av.

RM. HSE., 17 RMS.; NR. ALL TRANS.; sell reas. 2605 W. North-av. Arm. [illegible].

ROOMING HOUSE—7 RMS., ALL FILLED. 709 S. Hermitage. West 7442.

ROOMING FLAT — 6 LARGE RMS.; ALL rented; gd. inc., $400. 4646 N. Racine-av.

ROOMING HOUSE—27 RMS., FURN.; GD. inc.; lease; st., elec., ex. loc. 675 N. Clark.

SANDWICH SHOP AND FOUNTAIN—LAWrence and Broadway; up to date place; reasonable; no agents. Apply 1200 N. State. Delaware 9159.

Schifflie Embroidery Plant.

Opportunity to obtain plant containing two Reiner pantagraph 4-4 ten yard thread stick enlarging and sewing machines. With or without building. Complete plant ready to do business. A. F. NAGEL, 1605 N. [illegible] St. Louis, Mo.

SCHOOL SUPPLIES, CANDY, ICE CREAM, Tobacco—Est. 11 yrs. 1114 Foster-av.

SHOE REPAIR SHOP—HIGH CLASS, MONey making; in good location; only cash buyers need apply as quick sale is necessary. One the best equipped shops in city. Apply 2556 Milwaukee-av.

SHOE REPAIR SHOP—REAS. PR. SHOES and rubbers incl. 8641 Vincennes-av.

SHOE REPAIR—BEST AND CHEAPEST LOcation, South. Wentworth 5281.

SHOE STORE—EL. REP. OR SEP. BEST offer not rfd. 216 Harrison-st., Oak Park.

SWEATER SHOP—RETAIL AND MANUfacturing, complete machinery, good loc.; estab. 15 yrs. bargain. 1816 N. Halsted.

TAILORING AND CLEANING BUSINESS—Best location on Northwest Side. 3812 W. North-av. Belmont 9181.

TAILOR AND CLEANING SHOP—SOLD FOR reas. offer. 1462 Montrose.

TEA ROOM.

¼ blk. Hyde Pk.-blvd. at E. 53th-st. [illegible] 8 yrs. Serving luncheon-dinner. Average daily receipts $150. $8,500. No less than $6,000 cash consid. Address C 256, Tribune.

TEAROOM—NEAR N. SIDE, OFFICE AND apt. bldg., splendid loc., complete equip. Heavy luncheon trade; good proposition to right party. Barg. Address L O 482, Tribune.

VARIETY — SCHOOL SUPPLIES, GIFTS, etc.; 1 blk. schools. 10244 Ewing-av.

HIGH CLASS, ESTABLISHED BUSINESS, suitable for couple; clear $250 mo.; $800. A. MODELAND, 20 E. Jackson-blvd.

BUSINESS CHANCES WANTED.

WANTED — MEN'S FURNISHING GOODS store; the best proposition $1,500 will handle; will consider shoes or dry goods. Address Y N 313, Tribune.

WILL BUY OR RENT SM. MOVIE THEATER; give det. Address D 288, Tribune.

BUSINESS SERVICE.

PATENTS PROCURED — EASY TERMS; booklet free; practical inventions financed or marketed. SANDERS, 538 S. Clark-st.

WE SELL FOR CASH ANY BUSINESS; have large list of buyers waiting. White Realty Co., 127 N. Dearborn. Central 4001.

1ST CLASS HAND LAUNDRY WANTS work for home laundry. Lid. 7385.

SALES LETTERS THAT PULL, $5. JOHNSON, R. 401, 809 W. Madison. [illegible]

AUTOMOBILES WANTED.

WANTED—150 CARS

FOR EXPORT TRADE; WILL PAY MORE THAN BOOK VALUE.
International Motor Sales,
1444 S. Michigan-av. Victory 7748.

CASH FOR YOUR CAR.

Will pay more than Blue Book value or will sell on 5% commission.
ATLAS MOTORS, INC.,
6039 Cottage Grove. Dorchester [illegible].

Fords, Chevrolets Wanted.

HIGHEST CASH PRICES PAID.
Roadsters, tours., coupes, sedans. Open eves. Sundays. 724 Milwaukee. Mon. [illegible].

ANYONE WISHING TO SELL SECOND hand privately owned roadster or coupe touring car in good mechanical order for $100 or $150 cash. Biddle, Mercer, any other racer will do. Address N Y 183, Tribune.

Wanted—100 Automobiles.

All makes, all models; bring car; take home cash. Open eves. till 10 and Sunday. 2810 W. Madison-st. Van Buren [illegible].

PRIVATE PARTY WANTS LATE MODEL coupe or sport roadster; must be cheap for cash. Phone after 7 p. m., DAVID SHAFTER, Regent 1653.

SEE US FIRST.

Spot cash for your car. Quick action. 4631 W. Madison-st. Columbus [illegible].

CADILLAC—63 VICTORIA; MUST BE LATE series and in good shape; give serial letter and number where car can be seen. Address K N 5, Tribune.

WANT TO BUY FROM OWNER CLOSED or open car; trade my Niles Center, Dempster bus. lots or apt. property. Address G 576, Tribune.

WANTED—LATE LIGHT SIX SEDAN OR coach. Cash for bargain. Address K [illegible] Tribune.

WE PAY SPOT CASH FOR YOUR CAR.
FITZPATRICK MOTOR SALES,
6355 COTTAGE GROVE. MIDWAY [illegible].

WANT TO SELL YOUR CAR? SEE STOKE. Spot cash. Open evenings and Sundays. 3431 Irving Park-blvd. Keystone [illegible].

LINCOLN—LE BARON SED.; NO DEALers. Address C 84, Tribune.

WANTED—50 LATE AUTOS; [illegible] cash. 6811 S. Halsted. [illegible]

50 LATE AUTOMOBILES WANTED [illegible] got cash. [illegible] Cottage Grove. [illegible]

AUTOMOBILES—GASOLINE.

CHICAGO'S BEST USED CAR BUYS

The lowest prices—the greatest selection of good used cars—and the most complete protection can only be obtained at the Studebaker Sales Co. of Chicago.

The famous Studebaker Used Car Pledge that guarantees 5 days' free driving trial goes with every car sold.

JORDAN SEDAN. Great Line 8, like new in every respect. 4-wheel brakes, snubbers, spare tire, etc. Reduced to $795.

VELIE SPORT COUPE. One of the very latest models; a beauty; has rumble seat, 4-wheel brakes, 5 tires like new, heater, winter front, bumpers, etc. Reduced to $885.

NASH ROADSTER. 1926 Adv. 6. Motor A1; 4 wheel brakes, bumpers, spare tire, etc. Reduced to $685.

STUDEBAKER PHAETON. Special Six. Refinished blue; has sliding curtains, spare tire, bumpers, etc. Motor guaranteed. Reduced to $585.

CHRYSLER SEDAN. Used only short time. Easily worth $200 more than our price. 4-wheel brakes, bumpers, snubbers, spare tire, etc. Reduced to $645.

STUDEBAKER COACH. Standard 6. Reconditioned; snubbers, bumpers, spare tire, etc. Reduced to $585.

PACKARD PHAETON. Twin Six. 7 pass. Motor is smooth and powerful; snubbers, 2 spare tires, etc. Reduced to $275.

OVERLAND COACH. Exceptionally good condition; runs good; snubbers, shutter front, spare tire, etc. Reduced to $445.

HUPMOBILE SEDAN. Can be purchased at big saving; attractive car; spotlight, spare tire, bumpers, heater, etc. Reduced to $275.

BUICK COACH. 1927 model; guaranteed; like new in every respect; 4-wheel brakes, shutter front, bumpers, spare tire, etc. Reduced to $945.

OAKLAND LANDAU-SEDAN. Distinctive car with excellent performance. 4-wheel brakes, snubbers, bumpers, spare tire, etc. Reduced to $645.

FLINT SEDAN. Will more than satisfy as to appearance and mechanical condition; 4-wheel brakes, snubbers, driving light, bumpers, spare tire, heater, etc. Reduced to $585.

HAYNES SEDAN. 7 pass.; with heater, snubbers, spare tire, bumpers, trunk, etc. A big, powerful car. Reduced to $295.

ESSEX COACH. A1 in every respect; shutter front, spare tire, bumpers, etc. Reduced to $345.

CHANDLER SEDAN. 7 pass. An ideal car for the family. Spotlight, bumpers, step plates, spare tire, etc. Reduced to $545.

DODGE COACH. Practically brand new; motor A1. Trunk, spare tire, driving light, bumpers, etc. Reduced to $495.

STUDEBAKER SEDAN. Current Dictator; 5 pass.; run only few thousand miles; guaranteed; will give new car satisfaction; 4-wheel brakes, snubbers, bumpers, spare tire, etc. Reduced to $885.

LIBERAL TERMS.
Open Evenings and Sundays.

STUDEBAKER SALES CO. OF CHICAGO
MICH.-AV. AT 21ST-ST.
CALUMET 6480.

PRICES CUT
FOR
3 DAYS ONLY

WE NEED THE ROOM

1926 Ford Roadster $100
1924 Studebaker Touring 125
1924 Studebaker Sedan 150
1924 Moon Touring 75
1923 Ford Sedan 45
1924 Chevrolet Sedan 75
1923 Stephen Touring 50
1923 Dodge Sedan 75
1924 Chevrolet Coupe 75
1924 Ford Touring 35
1924 Apperson 8 Cyl. Sedan 95
1924 Durant Touring 95
1923 Nash Touring 75

TRUCKS.

1925 Ford Light Delivery 95
1925 Ford Panel 95
1926 Ford 1 Ton 150
1924 Reo Truck, Cab and Body 250

LIBERAL TERMS.

GEO. W. DURST
[Authorized Chevrolet Dealer.]
741 W. JACKSON-BLVD.
HAYMARKET 7822.

PACKARD
MOTOR CAR COMPANY OF CHICAGO.

PACKARD 6, 4-33 REBUILT SEDAN. Full 7 passenger; refinished; just put on our floor, and guaranteed. Has nickeled cowl band and lights, complete equipment, and ready to give its next and second owner new car appearance and performance at a big saving compared with the original price. $1,950.

PACKARD 6, 3-26 SEDAN, 5 PASS. Was specially refinished when delivered and still has that new look throughout. Excellent tires. Motor overhauled; 1-shot oiling; disc wheels, bumpers, etc. A good investment in high class, economical transportation. $1,350.

PACKARD 6, 4-33 SEDAN-LIMOUSINE. Full 7 pass. Extra fine condition mechanically. Looks like new. Complete equipment. At a price that you cannot afford to pass up. $1,750.

PACKARD 8, 2-43 SEDAN-LIMOUSINE. First class condition; 6 wire wheels, spotlight, bumpers, 6 excellent tires, etc. Elegant car for private or livery use. $1,875.

Above Values At
Our Main Store:
2357 Michigan-av.
CALUMET 7400.

Bird-Sykes

Paige 6-72 brougham, 1926. Perfect condition throughout; has slip covers, double auto. w. s. cleaners, bumpers, etc. $675.

Jewett, 1926 6-55 coach. Appearance and mechanical condition 100%; 1 piece windshield; roomy interior; 4 whl. brakes; fully equipped; lowest price this particular model in similar shape ever quoted; $500.

Paige sedan, 6-72 model, 1926. Snappy 2 tone finish exactly like new; interior shows no sign of use; tires good; disc wheels and full equipment. A1 mechanically; $775.

Paige 6-70 Brougham 4-dr. 5 pass. Luxurious car 6 type, in perfect condition. Finish as good as new. 5 excellent tires, trunk, disc wheels, etc. This model reputed for brilliant performance and from a service standpoint is worth three times our price of $450.

2215-25 S. MICHIGAN-AV.
CALUMET 6060.

LANGE BARGAINS

Nash Advance Coach, 1925 ..... $550
Nash 5 pass. Sedan, 1926 495
Dodge Business Coupe, 1924 295
Willys-Knight 1925 Sedan 495
Chandler 7 pass. Sedan, 1926 625
Oakland 1926 2-door Sedan 595
Chrysler 1926 Sedan 495
Hudson Brougham, 1927 695
Oldsmobile, 1924 Sedan 375
Chevrolet Coupe, 1927 475
Nash 2-door Sedan 295
Buick 1925 Sedan 500
All cars recond. and are in excel. shape.

CHAS. LANGE & BROS. CO.
[BUICK DEALERS]
3823-35 Milwaukee-av. Capitol 1128.

Varco Money Savers

Buick '28 Brougham. Standard shift. Driven only 2,000 miles $1,650
Chrysler '27-80 Sedan, 4 door 1,385
Nash '27 Adv. 4 door Sedan 1,135
Nash '27 Victoria Coupe 1,070
Oakland '27 De Luxe Coupe 785
Buick '27 Std. 6 Sedan, 4 door 735

4628 N. Clark. Ard. 0410

150 REPOSSESSED GUARANTEED LATE model cars, all models, some almost new; $100 to $2,500; immense savings. Terms or trade. Always open. Garfield Auto Investment Co., 2810 W. Madison-st.

50 USED CARS. ALL MAKES. 3980 Ogden-av. Crawford 4100. 4448 Burlington. La Grange 4154. EMIL DENEMARK.

$10 TO $20 DOWN—Balance 12 to 18 mos. Guar. used cars; all models. 3106 Montrose. Always open.

[illegible] A1 COMPL. FOR STREET METER. [illegible] Harvell 6600.

AUTOMOBILES—GASOLINE.

CADILLAC

Good Used Cars Almost New at Real Savings

A splendid assortment of Good Used Cars which are almost new now on display. The lowest as well as the highest priced represents honest value—value which we believe unapproached, and we advise your early inspection.

CHRYSLER 58 COUPE, 1926 ..... $400
Finished an attractive blue with white striping. Motor and interior excellent. 5 good tires, spare mounted on side. Full equipment. Wonderful buy.

CHANDLER 7 P. SEDAN, 1925 ..... $425
Has windshield spotlight, 5 good tires, etc. Excellent condition thruout. Priced for immediate clearance.

PAIGE BROUGHAM, 1925 ..... $550
Finish, motor, interior and tires are excellent. Car is fully equipped; trunk, disc wheels, etc., and ready to go. Don't fail to see it.

HUDSON BROUGHAM, 1926 ..... $650
Mechanically this car is excellent, and the finish and upholstery are likewise very good. Full equipment. Good tires. Specially priced.

STUDEBAKER 7 P. SEDAN $800
1926. Painted a rich blue with natural wood wheels. Motor A1. Interior shows almost no wear. Excellent tires. Fully equipped. A real buy.

KISSEL KAR CONV. COUPE $1,050
Rich black finish, striped with orange. Orange wheels. Mechanically A1. Interior spotless. Splendid tires and full equipment. A beauty.

PACKARD IMPERIAL SEDAN $1,050
1924, 8 cyl. A car you will be proud to own. Beautifully finished and fully equipped. Motor and interior excellent. Be sure and see this offering.

LINCOLN LE BARON SEDAN $2,350
1925, 5 pass. In appearance and condition this car cannot be distinguished from new. Painted a rich maroon striped with red. Has trunk, spare tire and all other necessary accessories. Must be seen to be appreciated.

Convenient terms. Your present car as part payment.

Cadillac Motor Car Co.
S. MICHIGAN-AV. AT 23D.
Phone Michigan 2300.

WALLOP

We Are Taking Ours Now

Usually when a dealer wishes to clean house he calls in the second hand car dealer and has to sell at a low price. We are offering you the same price that the used car dealer pays.

These cars have been carefully gone over, quite a few of them given a new coat of duco and all of them guaranteed as represented.

WESTERN-AV. STORE

1—1927 Buick sedan, model 47 ..... $1,050
2—1926 Buick sedan, model 50 1,050
3—1927 Buick sedan, model 47 1,025
4—1927 Buick coupe, model 48 1,025
5—1926 Buick sedan, model 50 1,000
6—1926 Buick sedan, model 47 850
7—1926 Buick sedan, model 50 800
8—1926 Buick sedan, model 47 800
9—1925 Buick sedan, model 50 700
10—1926 Buick coupe, model 26S 650
11—1926 Buick 4 pass. coupe, model 28 650
12—1925 Buick coach, model 40 575
13—1924 Buick sedan, model 47 540
14—1924 Buick brougham, model 51 525
15—1925 Buick coach, model 40 500
16—1923 Buick coupe, model 48 275
17—1926 Paige sedan 650
18—1926 Hudson coach 375
19—1926 Paige sedan 675
20—1926 Oakland coach 525
21—1926 Chevrolet coupe 300
22—1926 Studebaker sedan 550
23—1925 Paige sedan 325
24—1925 Cadillac coupe 775
25—1925 Willys Knight touring 300
26—1924 Jordan sedan 175
27—1924 Moon sedan 375
28—1924 Studebaker sedan 350
29—1924 Dodge sedan 275
30—1923 Chandler coupe 125
31—1923 Jewett 200
32—1923 Studebaker sedan 250
33—1921 Cadillac sedan 275
34—1921 Dodge touring 50

ARCHER-AV. STORE

1—1927 Buick Town car, model 54C 1,150
2—1926 Buick sedan, model 27 750
3—1925 Buick coupe, model 48 550
4—1925 Buick coach, model 40 550
5—1924 Buick sedan, model 47 450
6—1924 Buick brougham, model 51 350
7—1922 Buick touring, model 45 125
8—1920 Buick touring, model 46 50
9—1927 Oakland sedan 700
10—1926 Nash coach 635
11—1926 Nash sedan 475
12—1925 Peerless touring 125
13—1925 Reo sedan 400
14—1925 Dodge coupe 375
15—1925 Oldsmobile coach 275
16—1924 Dodge touring 150
17—1924 Gardner touring 125
18—Jordan sport touring 175
19—1927 Chevrolet coupe 425
20—1925 Dodge touring 125
21—Kissel spt. tour., Calif. top 325

Ask for these cars by their number. All cars sold on easy terms.

FAGET BUICK CO.
Western-av. at 65th-st.
Archer-av. Near Kedzie.
OPEN NIGHTS, DAYS AND SUNDAYS.

$20—DOWN—$20

BUICKS, NASHES, HUDSONS, ESSEXES, CHEVROLETS, DODGES, CHRYSLERS. 18 months or 80 weeks to pay.
2018-22 N. California-av.
We positively deliver cars for $20 down.

8 CYL. SEDAN, $2,345, FOR $1,200 CASH, balance time. Spaulding 9196.

AUBURN 8-88 1927
sedan; dri. 4,400 miles; car not even soiled; sell for mtg., $865; trade; time payments in all states and Canada. Riha Finance, 4407-09 Madison. Always open.

AUBURN—8-88 SEDAN; GOOD CONDITION; $600 cash; no trades; private party. Call LEVY, State 0860.

BUICK—COUPE, MASTER 6; RUM. SEAT, 4 whl. brks., 6 tires, mech. perf. Looks and runs like new car. Acct. mtge. forecl. must be sold at once. $785, cash or terms. Maxine Finance Corp., 2610 S. Michigan-av.

Buick 1926 4 Pass. Coupe.
Completely renewed; priced to sell. McFARLAND-KEENAN CO. [Buick Agency] 64 E. 55th-st. Oakland 7000.

BUICK STANDARD, $400.
Owner must either dispose of this sedan or Buick Master sedan. See Mr. Hess. 1735 N. PAULINA-ST.

BUICK—MASTER 2 DOOR SEDAN, A1 CON.; fully eqpd.; 2 cars to choose from; one a 1925, the other a 1926—priced for quick sale. Terms to suit. LANGE [BUICK DEALERS], 3850 North-av. Capitol 1128.

BUICK—1926 COUPE, 48, 4 PASS. MASTER, like new, $795; also Buick 1927 sedan, 27-27, 4 door, Standard, 2,841 miles; cheap, 1-3 down, bal. 18 mos. trade. Fitzpatrick, 6555 Cottage Grove. Mid. 4200. Alw. open.

BUICK 28-58 COUPE.
Driven 900 miles; pay small mtg. Atlas Securities, 1240 S. Michigan-av.

BUICK—1927 MASTER SEDAN, 4 DOOR; $875; in new car condition; fully equipped; new car guarantee; terms or trade. Always open. 2810 W. Madison-st.

BUICK—MASTER 6 SPORT ROADSTER, late '27, mil. 3,710, like the day it left factory; a snap; terms; prop. owners, $100 down. 7130 S. Halsted. Triangle 9700.

BUICK—MASTER 6 RDSTR.; A1; MECH. cond.; good tires, paint; barg.; $350. 3252 Milwaukee. Pens. 7500. Open eve. and Sun.

BUICK—1927 MASTER 4 DOOR SEDAN; fully eqpd.; dr. 3,800 mi.; new car guar.; $885; terms. 3327 Milwaukee at Crawford.

BUICK—MASTER 6 5 PASS. SEDAN; VERY clean; runs perfect; 4 brakes, etc.; only $485, terms. 4518 N. Kedzie-av.

BUICK—GENUINE 27-47 MAST. 6 4 DR. sedan, like new thruout; fully equipped; barg. $985, terms. 4610 Washington-blvd.

BUICK—7 PASS. SEDAN; MILEAGE 16,000 orig. finish; excel. cond. $845 terms; $100 down. 7020 S. Halsted. Stewart 9083.

BUICK—'26-20 STANDARD 2-DOOR SEDAN, like new; barg.; cash or terms. BUICK AGENCY, 1243 W. 63d. Normal 7000.

BUICK—'27 MASTER 6, 5 PASS., 4 DR. SEDAN; fully equip.; like new; new car guar. $825. Tms. 6811 S. Halsted-st.

BUICK—1927 SEDAN, $735, NEW CAR guar. Terms, trade. 2275 Milwaukee-av.

BUICK—MASTER 6, 1926, 5 PASS. SEDAN. It's a dandy; reas. 5725 Broadway.

BUICK—'23 SEDAN; RUNS VERY GOOD; $95. 2522 S. Michigan-av.

AUTOMOBILES—GASOLINE.

BUICKS, 1928
$300 TO $500 SAVINGS.

BUICKS, 1927
$600 TO $1,000 SAVINGS.

ALL MODELS; fully EQUIP.; run little. 90 DAY WRITTEN GUARANTEE. 100 more VALUES. All makes. All models. TERMS. TRADE. ALWAYS OPEN.
2701 W. MADISON-ST.

Buick '26 Mstr. C. C. Coupe.
2 or 4 pass.; rumble seat; rebuilt and guar.; your present car accepted in trade.
BUICK MOTOR CO.
FACTORY BRANCH
2031 Calumet-av. Calumet 0782.

BUICK COUPE, 1928'S.
1928-58 Coupe, 5 pass.; maroon; hardly soiled; will pass for new; fully equip.; only $1,575. Also 1928-54 C. Club Coupe, rumble seat, latest brown; new car guar.; save $500. Many more to pick from. Come early and get yours. 7730 S. Halsted. Radc. 1801.

Buick Mstr. 7 Pass. Sedan.
Latest 1925; motor rebuilt; new duco; new cord tires; Gold Seal guarantee; terms.
BUICK MOTOR CO.
FACTORY BRANCH.
2031 Calumet-av. Calumet 0782.

BUICK SPORT TOURING.
Stand., latest 1927. Two tone brown finish. Dri. few thous. mi.; fully eqp.; new car guar.; sell for mtg., $765; trade; time payments in all states and Canada. Riha Finance, 4407 Madison. Always open.

BUICK MASTER VICTORIA.
Coupe, latest 1927; dri. few thous. mi.; car like new; fully equip.; new car guar.; sell for bal. mtg., $860; trade; time payments in all states and Canada. Riha Finance, 4407-09 Madison. Always open.

BUICK—1928 MASTER BROUGHAM, $1,695. Latest 10 model 28-51, 128 inch wheel base; hardly soiled; could be sold for brand new, trunk, extra equipped; new car guar.; terms or trade. Always open. 2810 W. Madison.

BUICK—1927 47 SEDAN, 4 DOOR, MASTER 6; perfect mechanical condition; finish, tires, and upholstery are excellent; an exceptional bargain; only $1,050; terms arranged. JAMES LEVY MOTORS CO., Indiana-av. at 23d-st. Calumet 4626.

BUICK 1927 SEDAN.
Master 6, 4 door, 5 pass.; 4 new tires; mechanical condition like day it left factory. Repossessed. Sell for bal. due. 4700 WASHINGTON-BLVD. MANSFIELD 7700.

BUICK—1923, 7 PASS. SEDAN, SPEC. TODAY at $275. Lange, 3153 N. Clark-st.

Cadillac Cust. 314 Sedan.
Sport model, 1927; dri. few thous. mi.; hardly soiled; fully equip.; sell for mtg. $1,685; trade; time payments in all states and Canada. Riha Finance, 4407-09 Madison.

CADILLAC—TOURING, 7 PASS., MODEL 61. A perfect car throughout; good tires; just the car for summer driving; charges on this car only $498. HUB STORAGE CO., Ogden-av. Rockwell 5500.

CADILLAC — LATEST 1926 IMPROVED series 5 pass. sedan, like new; equipped with trunk, bumpers, Lorraine light, etc.; cost about $4,000; sell $1,650; terms, trade. 7424 Stony Island-av. Hyde Park 1467.

CADILLAC—LATEST 1927 5 PASSENGER coupe; cost $4,465; price $2,200; used very little; like new; extra equipped; new car guar.; terms or trade. Always open. 2810 W. Madison.

CADILLAC—SEDAN, 7 PASSENGER, LATEST current model 341; used so little could be sold for brand new; big saving; fully equipped; new car guar.; terms or trade. Always open. 2810 W. Madison.

CADILLAC—V-63, DE LUXE, 5 PASS. SPORT SEDAN, $785. WELL. 7802. MR. LONG.

CADILLAC—V-63 1925 DE LUXE LANDAU Sedan, 5 pass.; equip.; orig. paint; driven little; $850. Terms. 6811 S. Halsted-st.

CADILLAC—REAL '27 SEDAN, 7 PASS. Used 5 months. Must sell to satisfy mortgage. Call 1143 Diversey-blvd. Make offer.

CADILLAC—MODEL 59; REAL BARGAIN; in A1 condition; good tires; winter and summer tops; $200 cash. Harrison 7859.

CADILLAC—COUPE, MODEL 59; EXC. CON.; $375. Phone Irving 7863.

CHANDLER SEDAN, 1927.
This is a 7 pass. big 6 sedan. Motor, tires, and finish are in like new condition. Has full line of equipment, including bumpers, spare tire, spotlight, etc. See it today. 2521 S. Michigan-av.

CHANDLER COACH,
1926, 2 door model. A wonderful car at a very low price. Tires are very good and motor is quiet and smooth. Has bumpers, spare tire, etc. Terms. Priced low. 2246 S. Michigan-av.

CHANDLER 1925 SEDAN.
This metropolitan sedan will give you practically the same service that a new car will. Fully equipped and ready to go. The price is right. 2246 S. Michigan-av.

CHANDLER SPEC. SEDAN.
A 1927 car that would pass for new. Fully equipped, including spare tire, bumpers, etc. Mechanically A1. Bargain. 2246 S. Michigan-av.

CHANDLER 7 PASS. SEDAN,
1925. 5 pass., 4 door. Has 4 wheel brakes and many other desirable extras. Motor is A1. Finish is like new. Price low. 2521 S. Michigan.

CHANDLER METRO SEDAN.
This 1927 big 6 sedan is in excellent shape. Mechanically A1. Tires good, finish and upholstery clean. Fully equipped. Reduced for today. 2246 S. Michigan-av.

Chandler '27 Spec. 6 Sedan.
Repossessed. Sell for unpaid bal., $795. Terms. Fidelity Motors, 2431 Milwaukee-av.

Chevrolets—Big Drop
Latest '26-'27 Models.

200 TO PICK FROM
ALL CARS LIKE NEW.
$50 DOWN, BAL. $5 WEEK
1928 STATE LICENSE FREE.
COACHES, SEDANS, LANDAUS ..... $175 UP
COUPES, ROADSTERS ..... $150 UP
TOURINGS ..... $75 UP
All make cars taken as first payment.
WALTON FINANCE CO.,
724 Milwaukee-av. Open eves. and Sund.

CHEVROLET 1927 COUPE.
Latest; dri. 3 mos.; not even soiled; new car guar.; sell for mtg. $435; trade; time payments in all states and Canada. Riha Finance, 4407-09 Madison. Always open.

CHEVROLET—1928.
Late model coach. Less than 700 miles. Was turned in to us on a larger car. Like new. Terms or small trade. MR. HARRAH, Calumet 6900.

CHRYSLER—1928 CROWN SEDAN, MODEL 72, 4 door, $1,445; hardly soiled; can't tell it was ever used; fully equipped; new car guar.; terms or trade. Always open. 2810 W. Madison.

CHEVROLET—LATEST 1927 LANDAU $465
Chevrolet, Latest 1927 Coupe $395
Chevrolet, Latest 1927 Coach $395
Chevrolet, Latest 1926 Roadster $225
Terms. 3327 Milwaukee at Crawford.

CHEVROLET—'26 LANDAU; NEW CAR cond. throughout; low mileage; $350; $135 down, bal. monthly. LEROY MOTOR SALES, Whippet dealers, 4635 Washington.

CHEVROLET—COACH, 1927, JUST LIKE new, fully equipped, driven 3,000 miles, new car guar. 6056 Cottage Grove. Fair. 1426.

CHEVROLET — COACH, 1928; 4 WHEEL brakes, only 6 weeks old; fully equip. Only $575. 7730 S. Halsted. Radcliffe 1801.

CHEVROLET—LATE 1928 COUPE, LIKE new; in storage; big saving; give time. 6749 Perry-av., 1st. Call after 5.

CHEVROLET—COUPE, WONDERFUL MCH. cond.; acct. of mtg. forecl. must be sold at once; $195. Maxine Finance, 2610 S. Michigan.

CHEVROLET—COACH, '27; FULLY EQUIP.; driv. little; $375. Tms. 6811 S. Halsted.

CHEVROLET—'27 LANDAU; PAY MTG. Atlas Securities, 1240 S. Michigan-av.

CHEVROLET—COACH, '27, $375; LOW MI.; like new; many extras. 2411 Milwaukee.

CHEV.—COUPE, LATEST '26; EQUIP.; NEW car guar.; $265. 4315 Cottage Grove.

CHEVROLET—SEDAN, 1927; VERY GOOD in every respect. $400. 3430 N. Crawford.

CHEVROLET—'27 CABRIOLET; HAD VERY little use; $475. 2522 S. Michigan.

CHEVROLET—TUDOR COACH, '26; A1 cond.; $265; terms. 3931 N. Cicero.

CHEV.—COACH, LATEST '27; EQUIP.; NEW car guar.; $365. 4315 Cottage Grove.

CHEVROLET—1927 COACH, FULLY EQPD., $295. Tms. 2340 Belmont-av.

CHRYSLER '26-70 SEDAN.
Repossessed. Sell for unpaid bal., $695. Terms. Fidelity Motors, 2431 Milwaukee-av.

Chrysler 72 Sedan (Demo.)
Used 3 months; big saving; new car guar. THOMSSEN BROS., 7334 N. Clark-st.

CHRYSLER—6, LATEST 1927 SEDAN, 4 door, $745; run 3,300 miles; like new; fully equipped; new car guarantee; terms or trade. Always open. 2810 W. Madison-st.

CHRYSLER—1927 CROWN SEDAN, MODEL 70, $975; run 3,400 miles; new car condition; extra equip.; guarantee; terms or trade. Always open. 2810 W. Madison-st.

CHRYSLER—80 CUSTOM 5 PASS. SEDAN. 5 months old. Mileage 3,200. Must sell this $3,900 car for unpaid balance, $700 and $100 notes. Call Mgr. 1143 Diversey-blvd.

CHRYSLER—1927; FINER 70 ROYAL SEDAN; must be seen to be appreciated; sacrifice, $985; terms. 5456 W. Chicago-av.

CHRYSLER—70 ROADSTER, SEDAN AND coupe, first class cond., orig. fin., fully guar. Responsible dlr., 7440 Stony Island.

CHRYSLER—COACH, 6 CYL., CARRIES new car guarantee; $25 down, $10.58 per week. 4255-57 Milwaukee-av. Open evenings.

CHRYSLER—1926 SPORT TOURING, $275; new car condit., equipped and guaranteed. Always open. 2810 W. Madison.

CHRYSLER—58, '26, 4 DOOR SEDAN, 4 wheel brakes, ex. cond.; fully equip. Best offer takes it. 5461 Lake Park-av.

CHRYSLER—70, LATEST '27 4 DR. CROWN Imperial Sed.; driv. 3,500 mi.; new car guar.; $985. Tms. 6811 S. Halsted.

CHRYSLER—"72" SPORT ROADSTER; latest type, rum. seat; chocolate color. $1,085. Terms. Trade. 2701 Madison-st.

CHRYSLER—"72," 4 DR. SED. '28; RUN little; big sav. Tms. Trd. 2701 Madison.

CHRYSLER—1926 BROUGHAM, $750. NEW car guar. Terms, trade. 2275 Milwaukee.

CHRYSLER—72 ROYAL SEDAN; RUN 1,500 mi.; at a big saving. 5456 Chicago-av.

AUTOMOBILES—GASOLINE.

CHRYSLER BARGAINS

Imperial 80, 5 pass. Sedan [Demo.] $1,835
1926—70, 4 door Sedan 785
1926—60, Roadster, rumble seat 695
1926—58, 4 door Sedan 425
AUSTIN MOTOR CO., 40 N. LARAMIE-AV.

Chrysler 72 Sedan, 1928.
The latest one out in color and wheel balance, 30 days old. Don't make a mistake and pass it up; big saving. Also a 1927-70 sedan, looks and runs like new. Fully equip. Only $985. 7730 S. HALSTED. Rad. 1801.

CHRYSLER 70 SEDAN,
LATE TYPE, 4 DOOR, NEW FINISH.
AT $1,000 SAVING.
1101 N. CLARK-ST.

CHRYSLER 72 ROADSTER.
Latest thing shown; finish a 3 tone brown with every conceivable extra; new car guar.; dri. 600 mi.; sell for mtg.; trade; time payments in all states and Canada. Riha Finance, 4407-09 Madison. Always open.

CHRYSLER 80 ROADSTER.
Imp. 1st ser. 1928; dri. 3,600 mi.; cost $3,800; fully equip.; wire whls.; classiest car in town; sell for mtg., $1,685; trade; time payments in all states and Canada. Riha Finance, 4407-09 Madison. Alw. open.

CHRYSLER 58 COACH.
Upholstery and duco finish in splendid condition, runs perfect; an economical little car for $395. BUICK MOTOR CO., Fact. Branch 3900 S. Park-way. Doug. 1403.

CHRYSLER—1928 SEDAN, 4 DOOR $1,085
Chrysler, 1927 Sedan, four door $795
Chrysler, 1927 Coupe, model "50" $395
Chrysler, 1927 Sed., 4 door mod. "50" $525
Terms. 3327 Milwaukee at Crawford.

CHRYSLER 1928 SEDAN.
Latest type 72, 4 door, 5 pass., fully eqp. $1,375, 1-3 down, balance 18 months. MOSS, 6526 Cottage Grove-av. Plaza 5000.

CHRYSLER "27-70" SEDAN.
Latest type 4 door, almost new, $1,075; 1-3 dn., bal. 18 mos. trade. Fitzpatrick, 6555 Cottage Grove. Mid. 4200. Alw. open.

CHRYSLER — CROWN SEDAN 70 1927; virtually new; used little; perfect throughout, equipped. $1,285. CHICAGO MOTOR CAR CO., 2430 Michigan-av. Cal. 6075.

CHRYSLER—52 RDSTR., 8 DAYS OLD. BARgain. 2802 N. Clark-st. Buckingham 1937.

COLE—8 TOUR., 1924; 5 NEW TIRES. Entire car has appearance of new. This bargain at $365. LANGE [BUICK DEALERS], 3850 North-av. Capital 1128.

DODGES

All models; all prices. Terms. Over 100 to select from.
DASHIELL MOTOR CO.,
3252 Milwaukee-av. 2522 S. Michigan.
3430 N. Crawford. 5454 W. Madison-st.
5725 Broadway. 7722 Stony Island-av.

DODGE SEDAN, 1925.
Here is a car that will serve you many thousand miles. Mechanically perfect. Tires finish, etc. A1. The price is right. See it today. 2246 S. Michigan-av.

DODGE—1925 4 DOOR SEDAN, EXCELLENT running condition, $400. M'FARLAND-KEENAN CO. [Buick Agency], 64 E. 55th-st. Oakland 7000.

DODGE—1925 SEDAN; VERY GOOD MECH. cond.; lots of extra equip.; $134 down, terms arranged on bal. 3252 Milwaukee. Pensacola 7500. Open eve. and Sun.

DODGE—SEDANS, SEVERAL LATE MODels in A1 cond.; fully eqpd.; priced for quick sale. LANGE [BUICK DEALERS], 3850 North-av. Capitol 1128.

DODGE—1926 TOURING $250
Dodge, 1927 Coupe; like new $450
Dodge, 1927 De Luxe Sedan $495
Terms or Trade. 2340 Belmont-av.

DODGE—COUPE, 1927; ALMOST NEW CONdition; disc wheels, 2 bumpers, good tires, etc. $198 down, bal. easy. BUTLER MOTORS, 2412 Michigan-av. Michigan 2005.

DODGE—1927 SEDAN. THIS CAR LOOKS like new. Mechanically A1. Guaranteed. $575. Terms. Tremper, 4741 Cottage Grove.

DODGE—1928, FASTEST 4 COUPE; AN IDEAL BUSINESS CAR; AT LOW PRICE. $695. 2522 S. MICHIGAN-AV.

DODGE—DE LUXE, LATE '26 COACH. Fisher body; fully equipped; driven little. Like new. Will sac. 3114 Broadway.

DODGE—SENIOR SIX SEDAN, RUN 10,000 mi.; like new; bargain; pri. party; $1,075. 4829 N. Kimball-av., 2d.

DODGE—1927, 5 PASS. SED., LIKE NEW, $595; some 1925-'26's; must be sold this week; like new. Hansen, 3153 N. Clark.

DODGE—'26 COUPE; RUNS GOOD, TIRES good, $375. 5725 Broadway.

DODGE—STANDARD '26 SEDAN; LOOKS good; tires good, $425. 3430 N. Crawford.

DODGE—1925 DE LUXE SEDAN; RUNS good; only $250. 5454 W. Madison-st.

DODGE—1927 BUS. SED., LIKE NEW; IN first class cond. $595. 5454 W. Madison.

DODGE—TOURING, LATE '23; GOOD CONdition; $75 cash. 3931 N. Cicero.

DUESENBERG STR. 8.
7 pass. sedan, 1926-mod.; dri. on city blvds. only; cost $9,600; represents new car; fully equip.; sell for bal. of mtg.; trd.; time payments in all states and Canada. Riha Finance, 4407-09 Madison. Alw. open.

ELCAR—SEDAN, 7 PASSENGER STRAIGHT 8, $795; in new car condition; equipped; new car guar.; terms or trade. Always open. 2810 W. Madison.

ESSEX COUPE.
Just like new. Refinished and reconditioned in our own shop. All good tires, leather upholstery and a wonderful buy. Easy terms. Call Calumet 6900. Mr. Wayne, Hudson Motor Co. of Ill., 2220 S. Michigan.

ESSEX SEDAN.
Excellent late model car, cheap; all equipped; special paint; terms, $240 down. Call MR. HARRAH, Calumet 6900 or Greenleaf 4183.

ESSEX—1ST SER., 1928 SEDAN $595
Essex, 1st Ser., 1928 Coach $525
Essex, 1927 Sedan, 4 doors $450
Essex, 1926 Coach $185
Terms. 3327 Milwaukee at Crawford.

ESSEX—1926 COACH; ALL STEEL BODY, $165; fine condition; guaranteed; terms or trade. Always open. 2810 W. Madison.

ESSEX—1927 SEDAN; GOOD CONDITION; fully equipped; splendid engine; cash. Pribble, State 8200.

ESSEX—COACH, LATE MOD., 4 NEARLY new, bal. tires; runs like new; fine cond.; guar.; $145. 214 W. Marquette.

ESSEX—COACH, LATE '26; LIKE NEW; bargain, $260, tms. 2411 Milwaukee.

ESSEX—'26 COACH; CLEANEST IN TOWN; $215. Residence, 5625 Irving Pk.-blvd.

ESSEX — LATE '26 COACH, LIKE NEW, $235. Residence, 933 N. Crawford-av.

ESSEX—COACH, 1926; SEE THIS BARG. today, $195. FARNBERG, 3153 N. Clark.

FLINT TOURING.
Late sport model, fully equipped; dri. few thous. mi.; sell for mtg., $325; trade; time payments in all states and Canada. Riha Finance, 4407-09 Madison. Always open.

FLINT 60 SEDAN, '27.
4 dr.; dri. 3,100 mi.; hardly soiled; fully equipped; new car guar.; sell for mtg. $685; trade; time payments in all states and Canada. Riha Finance, 4407 Madison. Alw. open.

FORDS—1,000—FORDS
BIGGEST DROP EVER KNOWN.
$20 Cash, Bal. $5 Week.
1928 STATE LICENSE FREE.
COUPES, SEDANS 1927 ..... $125 UP
COUPES, SEDANS 1925-'26 ..... 75 UP
TOUR., ROADSTERS, 1925-'27 ..... 40 UP
90 DAY GUARANTEE ON ALL CARS.
All makes of cars taken as first payment.
See Us Before You Buy.
Levy's, 724 Milwaukee-av.
Cor. Carpenter. Open eves., Sunday.

FORDS
LATE 1927 COUPES.
$165 TO $285.
90 DAY NEW CAR WRITTEN GUAR. $40 TO 1-3 DOWN, BAL. $12 MONTH.
2751 W. MADISON-ST.

FORDS—"4010"—FORDS
Best selection in city to pick from.
1927-25 Roadsters and Tourings ..... $35 up
1927-'25 Coupes and Sedans ..... $75 up
$40 CASH—1 YEAR TO PAY.
4010 IRVING PARK-BLVD.

FORDS 200 FORDS
Well Dressed. Good Looking. Perf. Cond. $35 UP. TERMS. 90 DAY GUARANTEE.
3149 W. MADISON-ST.

Ford 1927 Style Sedan, $135.
5 new balloon tires, bumpers, lock and other extras. 90 day guarantee. $40 to one-third down. 2751 W. Madison-st.

FORDS—15—FORDS.
1926s and 1927s, coupes and sedans; like new; balloon tires, extras; guaranteed; $125 and up. Terms. 6856 S. State.

Fords, $1 Down—Auto Loans
6%; $5 weekly; 90 day guar.; we trust you. RAMING, 766 W. Jackson. Mon. 4448.

FORD 1925 COUPE, $95.
Run 4,000 miles. 90 day guarantee. 1-3 down, bal. 12 months. 2751 W. Madison.

FORD—1927, 2 DOOR SEDAN; MOTOR NO. 14,874,000. Price $350. 741 N. Wells-st., or phone Superior 9752.

FORD—FORDOR, LATE MODEL; A-1 CONDITION; $100; TERMS. 1801 W. 63D-ST. OPEN EVENINGS.

FORD—TUDOR LATE '25; BALLOON TIRES. Excel. condition; only $125; terms; guar. Litsinger, 925 W. Jackson. Always Open.

FORD—5 SEDAN, LATE MODEL, LIKE new; guar.; terms. Lawder Bros., 69th-st., one block East of Wentworth-av.

FORD—1925 COUPE $85
Ford, 1925 Tudor, balloon tires $135
Terms or trade. 2340 Belmont-av.

FORD—SEDAN, IN EXCELLENT COND. OF less than 5,000 mileage. Tel. Ravd. 1044.

FORD—COUPE, '27; FULLY EQUIPPED; fine cond. $225. 4315 Cottage Grove.

FORD—SEDAN, 1925; FULLY EQPD.; LOTS of extras; $125. 3931 N. Cicero.

FORD—COUPE, LATE 1926; EXC. COND., $195; terms. 3931 N. Cicero.

HAYNES—SEDAN, 1924; A SNAP AT $275. LANGE, 3153 N. Clark. Bitt. 2840.

HERTZ — SEDAN TYPE TAXICAB; COMpletely equipped; ready for the road; low price; easy terms; will consider trade. Central States Auto Sales, Room 1703, 14 E. Jackson. Wabash 6602.

HUDSON—1926 BRO., EX. COND., $650. R. E. S. Auto Sales, 6919 Stony Island.

AUTOMOBILES—GASOLINE.

Hudson '26 Brougham, $595.
Chicago buyers can buy this car at $50 dn., bal. 3 yrs. Cars financed anywhere in North America. EDDIE MEYER HAS IT. 2431 S. Michigan-av. Victory 4135.

HUDSON—COACH, 1926; GOOD MECH. CON. Tires like new; equip. with front and rear bumpers and spare tire, $170 down, terms arranged on balance. 3252 Milwaukee-av. Pensacola 7500. Open eves. and Sun.

HUDSON—5 PASS. SED. '28, MIL. 1,234. New car guar. Cost $1,865. Our price $1,125. Terms. Property owners 10% down. 7130 S. Halsted. Triangle 9700.

HUDSON — LATEST 1926 BROUGHAM, $575; run 4,100 miles; elegant condition; trunk; fully equip.; new car guar.; terms or trade. Always open. 2810 W. Madison.

HUDSON BROUGHAM AND AN ESSEX coach; cars in perfect condition; priced right. Hudson Motor Company of Illinois. Sheldrake 2300.

HUDSON — CUSTOM BUILT BROUGHAM, $895; driven 3,187 miles, has trunk, etc.; also '26 brghm., 4 dr., $495; 1-3 dn. trade. Fitzpatrick, 6555 Cottage Grove. Mid. 4200.

HUDSON—LATEST 1927 SEDAN, CUSTOM built, $975; run 2,400 miles; fully equip.; new car guarantee; terms or trade. Always open. 2810 W. Madison.

HUDSON COACH—1923, LOTS OF TRANSportation for the money; only $95. 2522 S. Michigan-av. Open evenings and Sundays.

HUDSON—1ST SERIES, '28 TUDOR SEDAN; trunk, bumpers, extras; dr. 3,400 mi.; new car guar.; $850; tms. 3327 Milwaukee-av.

HUDSON-ESSEX—USED CARS. BARGAINS.
4634-36 W. MADISON. MANSFIELD 2418.

HUPMOBILE—1928; CENTURY DE LUXE sedan; 6 wire whls.; trunk and trunk platform. Big sav. Terms. Trd. 2701 Madison.

HUDSON—COACH, 1927, IN WONDERFUL shape; equipped. $775. 5454 W. Madison.

HUPP '28 STR. 8 BROUGH.
Paint; tires and mechanical cond. like new. Will sacrifice. 4700 Washington-blvd.

HUPMOBILE—STR. 8 BROUGHAM, LATE model. Runs and looks like a new car. Acc. of mtg. forecl. must be sold at once. Real bargain. Cash or terms. Maxine Finance Corp., 2610 S. Michigan-av. Not open eves.

HUPMOBILE — 6, 1927 SEDAN, 4 DOOR; $695; looks and is like new; fully equipped. New car guar.; terms or trade. Always open. 2810 W. Madison.

HUPMOBILE — STRAIGHT "8" SED.; FULLY eqpd.; dr. 5,300 mi.; new car guar.; $685; terms. 3327 Milwaukee at Crawford.

HUPP—TOUR., '25; WINTER ENCLOSURE; A1 cond., $225; terms. 3931 N. Cicero.

HUPP—'25 CLUB SED., EX. COND., $395. R. E. S. Auto Sales, 6919 Stony Island.

JEWETT—SPORT SEDAN, REFINISHED A beautiful maroon; excellent condition; $325. L. MARKLE CO., 2313 S. Michigan.

JORDAN BROUGHAM.
'25; dri. on city blvds. just 6,700 mi.; uphol. and tires perf., not even soiled. Sell for mtg. $415; trade, time payments in all states and Canada. Riha Finance Co., 4407-09 Madison. Always open.

JORDAN—1926 LINE 8 SEDAN; USED SO little needed nothing done; positively A1 condition; excellent tires; equipped. A remarkable investment at $895. Chicago Motor Car Co., 2430 Michigan-av. Calumet 6075.

KISSELL SPORT COUPE.
'25; dri. few thous. mi.; 6 wire whls.; cost $4,600; sell for mtg., $335; trade; time payments in all states and Canada. Riha Finance, 4407-09 Madison. Always open.

KISSEL—6, LATEST 1927, SPORT SEDAN, $975; hardly used; like new; 4 wheel brakes; trunk, fully equipped; new car guar. Terms or trade. Always open. 2810 W. Madison.

LA SALLE—ROADSTER AND DE LUXE 4 pass. speedster with tonneau shield, wire wheels, etc. Hardly soiled. Must sell at $1,000 reduction. Call Mr. Goldie. WELL. 7797.

LINCOLN

LINCOLN Le Baron Sedan, latest style 3 window, 5 pass., custom built. Like new in every detail. Brewster Green finish. Broadcloth upholstery. New Vogue balloon tires, trunk on rear, etc. Guaranteed. $1,050 down.

LINCOLN Sedan, 5 pass. Latest style. Just refinished forest green. New balloon tires, seat covers. Perfect throughout. $775 down.

LINCOLN Sport Phaeton, 4 pass. Latest style. 6 practically new tires, trunk on rear, 2 spotlights, etc. Tan Spanish leather top and trunk cover. Attractive gray finish. Only $600 down. Guar.

LINCOLN Touring, 7 pass. New tires. Refinished in deep blue. Guaranteed mechanically. Full equipment. $400 down.

LINCOLN Sedan, 7 pass. Good appearance. 2 spotlights, 6 good tires, etc. A real buy. $200 down.

BALANCE ON MONTHLY PAYMENTS.

L. W. Shanesy & Co.
AUTHORIZED LINCOLN DEALERS
2823 Sheffield-av. Lakeview 8000.
OPEN EVENINGS.

LINCOLN

LINCOLN Sedan, 5 pass $2,500
LINCOLN Judkins Sedan 2,500
LINCOLN Sedan, 7 pass 2,000
LINCOLN Sedan, 7 pass 1,500
LINCOLN Coupe, 4 pass 1,500
LINCOLN Sport Tour., 7 pass 750

LIBERAL PAYMENT PLAN.
Triangle Automobile Co.,
AUTHORIZED LINCOLN DEALERS,
2229 S. Michigan-av. Calumet 7340.

Lincoln '26 Le Baron Sedan, $2,375.
Chicago buyers can buy this car at $50 down, balance 3 years. Cars financed anywhere in North America. EDDIE MEYER HAS IT. 2431 S. Michigan-av. Victory 4135.

Lincoln Sedan, Latest 1927.
Dri. but 4,000 mi.; finish a two tone Palmetto-Terra Cot. green; 6 brake model; cost $5,600; sell for bal. of mtg.; trade; time payments in all states and Canada. Riha Finance, 4407-09 Madison. Always open.

Lincoln Le Baron Sedan.
4 pass; 6 brake system; new balloon tires; finished Marine Blue; broadcloth uphol.; low mileage; cannot be told from new. 1822 Ridge-av., Evanston. Briargate 0620.

LINCOLN—SPORT ROADSTER; SERIAL No. 47,928; 6 wire wheels; fully equipped; driven 1,000 miles; cost $5,350. Our price, $3,695; trms., trd. Alw. open. 2701 Madison.

Lincoln Le Baron Coupe.
4 pass., at $1,000 sacrifice. Represents a new one. CALL MGR., WELL. 7797.

LINCOLN — 5 PASS. JUDKINS SED., MIL. 7,519; can't be told from new; big barg. Terms, trade. Prop. owners, $200 down. 7130 S. HALSTED. TRIANGLE 9700.

LINCOLN—SPORT- TOURING; IN NEW car cond. throughout; repossessed; can be bought for unpaid bal. 30 E. Lake-st.

LINCOLN—7 PASS. TOUR., MECH. PERF., new rub.; priv. sac. $650. Longbeach 9049.

LINCOLN—'22, 4 PASS. COUPE, RUNS GD. $375. 2522 S. MICHIGAN-AV.

LOCOMOBILE, $1,200.
Enclosed series 8-48. Only 20,500 miles. HOHMANN. Main 3981 or Plaza 2488 after 6 o'clock.

MARMON 1928 SEDAN.
Model 75; dri. 1,200 mi.; beautiful green and black finish and broadcloth uphol.; not even soiled; fully equip.; new car guar.; cost $3,870; sell for mtg., $1,775; trade; time payments in all states and Canada. Riha Finance, 4407-09 Madison. Alw. open.

Marmon '28 Convertible Cpe., $1,275.
Chicago buyers can buy this car at $50 down, balance 3 years. Cars financed anywhere in North America. EDDIE MEYER HAS IT. 2431 S. Michigan. Victory 4135.

NASH—
1928
NASH DEMONSTRATORS
AND COMPANY OFFICIALS' CARS.
One of each new model sedans, coaches, broughams; new car guarantee; they are just properly broken in, so are on first year depreciation. All offered at 20% savings of list prices. Cars are fully equipped. Terms given.

KULLBERGER
ON 75TH-ST.
JUST WEST OF STONY ISLAND.

NASH—'27 4 DR. SED., FULLY GUAR. $825
Nash, '27 spec. coach, like new $625
Nash '26 Adv. coach, perf. cond $575
Nash '27 Stand. sedan, bargain $550
TRADE. TERMS.
2515 MILWAUKEE-AV.

Nash Adv. 6 Sedan, $750.
7 pass.; duco finish; ball. tires; mohair uphol. Looks and runs like new. Thomssen Bros. 7334 N. Clark-st. Sheldrake 1184.

Nash Roadster, Late Model.
Tires, paint, upholstering like new. Bargain. See MR. HARRIS. 2211 S. Michigan.

NASH—SPORT COUPE, ADV. 6, '28 MOD.; driven but 2,000 miles; like new in every respect; at a saving of $500. Cash, terms or trade. 1101 N. Clark-st.

NASH—'25 ADV. 6 COACH, MECH. COND. perfect; good tires; lots of extra equip.; barg.; $190 down, terms on bal. 3252 Milwaukee. Pens. 7500. Open eve. and Sun.

NASH—6 SEDAN, 1927, 4 DOOR, 4 brakes, new car guar. $575, terms, trade. Finance Co., 4701 W. Madison.

NASH—ADV. 6 BROUGHAM, '27; FULLY equip.; driven very little; has appearance of new car; $885; terms. 4442 Irving Park.

NASH—6, TOURING; GD. TIRES, RUNS like new; new top and curtains; will demonstrate; barg., $95. 7411 S. Sangamon.

NASH—1927 SPECIAL 6 SEDAN—Fully eqpd., dr. 4,400 mi.; new car guar., $595; terms. 3327 Milwaukee at Crawford.

NASH—ADV. 1928, 4 PASS. CPE.; RUN 90 mi. Cost $1,780. Will sacrifice. Terms. Trade. Always open. 2701 W. Madison-st.

NASH—'26 ADV. 6 COACH, A REAL GOOD car for the money; $625. 5454 W. Madison.

NASH—'27 SEDAN, $550, NEW CAR GUARantee. Terms; trade. 2275 Milwaukee.

AUTOMOBILES—GASOLINE.

NASH '27 COUPE.
Special 6.
7,981 miles.
$346 down, $54 a month.
NASH DEALERS.
1210 E. 63d-st.

NASH—1927 SEDAN, 4 DOOR, LIGHT 6, $545; run 3,100 miles; new car condition; equipped; new car guar.; terms or trade. Always open. 2810 W. Madison.

OAKLAND SEDAN, 1925.
Has 4 wheel brakes and many desirable extras. Mechanically could not be improved. Tires, paint and upholstery are fine. The price is low. 2246 S. Michigan-av.

OAKLAND 1925 SEDAN.
Late type 4 door, 5 pass., bal. tires, 4 wheel brakes, $450, 1-3 down, bal. mo. Also All-American 1928 sedan, $1,050. MOSS AUTO SALES, 6529 Cottage Grove. Pla. 5000.

Oakland 1928 Coach, $895.
Chicago buyers can buy this car at $50 down, balance 3 years. Cars financed anywhere in North America. EDDIE MEYER HAS IT. 2431 S. Michigan-av. Victory 4135.

OAKLAND 1927 SEDAN.
7,076 miles.
Complete equipment, including trunk.
$314 down, $50 a month.
1210 E. 63d-st.

OAKLAND '25 SPT. RDSTR.
4 wheel brakes; balloon tires; first class condition throughout. Will sacrifice. 4700 Washington-blvd. Mansfield 7700.

OAKLAND—1927 COUPE, $545; RUN 3,400 miles; like new; fully equipped; new car guar.; terms or trade. Always open. 2810 W. Madison.

OAKLAND—LATEST '27 LANDAU SEDAN, 4 door, $745; run 2,900 miles; extra equip. New car guarantee; terms or trade. Always open. 2810 W. Madison.

OAKLAND—ALL AMERICAN 4 DR. LANdau sedan, 1928, used little, runs like new. Barg., $1,075. 7730 S. Halsted. Rad. 1801.

OAKLAND—SEDAN, LATE MODEL; EXCEL. cond.; acct. of mtg. forecl. must be sold at once, $295. Maxine Finance, 2610 S. Mich.

OAKLAND—LANDAU SEDAN, 1927; LOOKS like new; $650. 3430 N. Crawford-av.

PACKARD SEDAN, 4-26.
This 5 pass. car has been traded back to us on one of our 8 cylinder cars. Looks like new and is in the best of condition. Has original maroon duco finish which is like new. Tires are all good. Guaranteed and serviced for 30 days.
JOHN S. JACKSON & CO.,
Packard Dealers.
7320 Stony Island-av. Plaza 2000.

PACKARD 8 ROADSTER.
Model 2-36. Just repainted, has been checked over in our shop and is excellent mechanically; fully equipped and should sell immediately at $1,700. West Side Packard, 4651 Washington-blvd. Mansfield 6767.

PACKARD—SINGLE 6, 7 PASS. SED., 1 shot lub., 1 piece windshield, driven 6,598 miles; can't be told from new; terms, trade; property owners, $150 down. 7130 S. HALSTED. TRIANGLE 9700.

PACKARD—STRT. 8 7 PASS. SEDAN; 1-piece windshield; 1-shot lubr.; guar. perf.; exactly like new; terms, trade; property owners $200 down. 7130 S. HALSTED. TRIANGLE 9700.

PACKARD—
MONEY BACK GUARANTEE.
6524 COTTAGE GROVE-AV.

PACKARD—6, CLUB SEDAN, $1,175; LOOKS and is like new; fully equipped; new car guar.; terms or trade. Always open. 2810 W. Madison.

PACKARD—LATEST 3-26 SEDAN, 5 PASS. 1 shot oiler; new car cond.; wire wheels; new car guarantee; $1,075; terms or trade. 7424 Stony Island-av. Hyde Park 1467.

PACKARD—SEDAN; 1927; LOW MILEAGE AND IS A REAL BEAUTY; ONLY $1,350. 5107 N. CLARK-ST.

PACKARD—REAL '27 SEDAN, 7 PASS., single 6, 3,400 real miles. Cheap at $1,000 saving. Call 6107 BROADWAY. MR. JAM.

PACKARD—6 SEDAN, SERIES 1-26, 5 PASS., LIKE NEW, $735. SHELDRAKE 8801.

PACKARD — '27 SPEC., 2 PASS. COUPE, rumble seat; cheap. Plaza 3500, Rm. 508.

PACKARD—7 PASS. SEDAN; DRIVEN 1,500 miles. Pay mtg. 1240 S. Michigan-av.

PAIGE—1926, 6-72 SEDAN, 5 PASS.; PERfect condition; trunk, heater, etc.; tires like new; $745. CHICAGO MOTOR CAR CO., 2430 Michigan-av. Calumet 6075.

PAIGE—'27 BROUGHAM, $650. NEW CAR guar. Terms, trade. 2275 Milwaukee.

PEERLESS 6S, 1928.
PRESENT TYPE
ROADSTERS, COUPES, SEDANS.
Due to a fortunate purchase, we can offer these high grade, high priced cars at wonderful bargains. Only 9 cars available. Think of it—$390 and $65 notes for a coupe with rumble seat, fully equipped. Tax paid, interest and insurance included. The chance of a lifetime. Call us for particulars. WELL. 7797 OR SHELD. 8801.

Peerless 8 De Luxe Rdstr.
A de luxe sport roadster, fully equipped, winter front, bumpers, shock abs., etc. List $2,575. Represents a new car. $1,000 sacrifice. Call Mr. Lonk. Well. 7797.

PEERLESS—6-90 SPORT BROUGHAM, OWNer leaving town; wants us to dispose of this practically new Peerless at a great sacrifice. Peerless Motor Co., 2426 Michigan-av. Calumet 0700.

PEERLESS—SPT. RDSTR., '27, MOD. 72; rumble seat; like new; cost $2,300; sacri. for $675. Terms. 6811 S. Halsted-st.

PEERLESS—SEDAN, LATE MODEL; EXC. shape. Acct. of mtg. forecl. must be sold. $295. Maxine Finance, 2610 S. Michigan.

Pierce-Arrow Coach
$1,650

With its beautiful new lacquer finish of jet black, with wheels and striping in red, this car cannot be distinguished from new. It is equipped with new Goodyear balloon tires, Lorraine driving light, trunk, and bumpers. The upholstery shows no sign of wear. This car has been thoroughly overhauled and is fully warranted.

Pierce-Arrow Branch
2420 S. Michigan-av. 2425 S. Wabash-av.
Ph. Michigan 2400.

Pierce-Arrow Roadster, '27, $1,385.
Chicago buyers can buy this car at $50 dn., balance 3 years. Cars financed any where in North America. EDDIE MEYER HAS IT. 2431 S. Michigan-av. Victory 4135.

PIERCE-ARROW
Limousine; series 33; purchased in January, 1926 for $7,800. In private service; handled by careful chauffeur-mechanic. Perfect condition. New dark green enamel paint job. Tel. Mr. Brenton, Capitol 2400.

PIERCE-ARROW DE LUXE.
sedan, 80 model; latest 1927; wire whls.; car not even soiled; dri. very little; new car guar.; sell for mtg., $1,685; trade; time payments in all states and Canada. Riha Finance, 4407-09 Madison. Always open.

PIERCE-ARROW 80 SEDAN.
5 pass., late model; low miles; light blue lacquer finish, like new; 5 good tires; fully eqpd. Barg., $1,750; terms. Pierce Arrow, 5714 Broadway. Longb. 7273.

PIERCE—33, 7 PASS. SEDAN-LIMO., 1923. Cheap. Mrs. Johnson. Edge. 4925.

PONTIAC 1927 LANDAU
Sedan; fully equipped; just like new; $275 down, bal. monthly. 7715 S. Halsted.

PONTIAC — 1927 COACH, $425. FULLY eqpd.; terms. Residence, 933 N. Crawford.

REO—FLYING CLOUD COUPE, LIKE NEW. MUST SELL. $900 SAVING. WELLINGTON 7797.

REO—FLYING CLOUD SEDAN; A LATE model car at an $800 saving; fully equip.; appear. of new; terms. 4442 Irving Park.

STAR—6 SEDAN, BOUGHT NEW IN DEC.; has appearance of new car; fully equip.; sac. $575, tms. 4442 Irving Park.

STUDEBAKER COUPE, $285
Late model; 3 pass.; mechly. perf.; 5 prac. new tires; plenty of room under rear deck.
NORTHWEST BUICK CO.,
3807 LAWRENCE-AV.

STUDEBAKER 1923 SEDAN.
Dictator; 4 dr.; dri. 1,100 mi.; not even soiled; fully equipped; new car guar.; sell for bal. of mtg., $895; trade; time payments in all states and Canada. Riha Finance Co., 4407-09 Madison. Always open.

STUDEBAKER COUPE,
1925 Country Club. In A1 condition. Finish and tires are excellent. Has full line of equipment. Price reduced. 2246 S. Michigan-av.

Studebaker Late '25 Sedan.
7 pass.; excellent condition throughout; try and buy one like this one any place for $575. BUICK MOTOR CO., 2031 Calumet.

STUDEBAKER—'24 BIG 6 SEDAN, SPARE tire and wheel mounted forward; A1 mech. cond.; $100 down, terms on bal. 3252 Milwaukee. Pens. 7500. Open eve. and Sun.

STUDEBAKER—DICTATOR SEDAN, 1928; A nearly new car at a big saving; fully equip.; don't miss it; $1,075, terms or trade. 7730 S. HALSTED-ST. RADCLIFFE 1801.

STUDEBAKER—BIG 6 BROUGHAM, LATE 1924; finish and motor perfect; special at $295, terms. 4518 N. Kedzie-av.

STUDEBAKER—'28 STR. 8 SEDAN, REPRESENT NEW CAR, BIG SACRIFICE. CALL SHELDRAKE 8801.

STUDEBAKER—'26 TYPE 4 PASS. COUPE, Like new, 4,600 miles. Cheap, $895. This is a Big 6 model. 6107 BROADWAY.

STUDEBAKER—SEDAN, 5 PASS., STANDard. Only $595 and like new. See ZEEH, 3153 N. Clark. Bittersweet 2840.

STUDEBAKER—LATEST 1927 BIG 6 COMmander Sedan, dr. 3,100 mi.; new car guar. $950; terms. 3327 Milwaukee.

STUDEBAKER—1926 SEDAN, $575. NEW car guar. Terms, trade. 2275 Milwaukee.

STUDEBAKER—LGT. 6 COACH, '25; LOADed extras; best buy; $215. 5625 Irv. Pk.-bl.

STUDEBAKER — LIGHT 6 COACH; USED little, $215; worth double; 5625 Irv. Pk.

AUTOMOBILES—GASOLINE.

STUDEBAKER COMMANDER SEDAN,
$1,085

Here is a duplicate of the Commander that broke all world records by going 25,000 miles in less than 23,000 minutes. This Studebaker has very low mileage and it was carefully checked over so now it is guaranteed for 30 days under the Famous Studebaker Used Car Pledge. Your neighbor could never tell this was not a brand new car. Every feature is 100%. Equipped with 4 wheel brakes, snubbers, spare tire, bumpers, etc. Price today is $1,085. Your saving is over $500. Liberal terms. STUDEBAKER SALES CO., 21st at Michigan.

Studebaker Sedan
Recent model, 5 pass. Dictator. Will give you new car satisfaction. $745; terms.
Studebaker Branch,
7730 Stony Island.

STUDEBAKER — 1928 SEDAN, 4 DOOR; $1,075; run 1,050 miles; can't tell it was ever used; fully equip.; new car guar.; terms or trade. Always open. 2810 W. Madison.

Stutz 8 Victoria

A beautiful 4 passenger in a Tarragon and Palmetto Green Duco Lacquer. Driven only 6,000 miles. Perfect mechanical order. Not a sign of former service on it. Has 6 balloon tires, nickel balloon bumpers, Sportlite, tire covers, etc. New car guarantee. $1,850.

STUTZ
CHICAGO FACTORY BRANCH, INC.,
Michigan at 25th. Ph. Michigan 2500.
OPEN EVENINGS.

WHIPPET 6 SEDAN.
1928; dri. 1,400 mi.; not even soiled; new car guar.; sell for mtg. $595; trade; time payments in all states and Canada. Riha Finance, 4407-09 Madison. Always open.

WHIPPET—1927 COACH, $345; RUNS 2,400 miles; like new; fully equip.; new car guar.; terms or trade. Always open. 2810 W. Madison.

WILLS STE. CLAIRE — 5 PASS. SEDAN, like new; $575. Call 4119 N. Meade-av.

Willys-Knight 66 Sedan,
1927; dri. but 3,800 mi.; not even soiled; fully equipped; new car guar.; sell mtg., $995; trade; time payments in all states and Canada. Riha Finance, 4407 Madison.

Willys-Knt. Late '25 Sedan.
5 pass., mod. 65; excel. cond. thruout; looks like new; compare our price with others; $395. Buick Motor Co., 2031 Calumet.

WILLYS-KNIGHTS — TWO 70-A DEMOS., run less 3,000 mi.; special prices to make room for new stock. Compare these values now. Willys-K. Dlrs., 2419 S. Michigan.

WILLYS-KNIGHT—SEDANS, COUPES, 1924 and 1925; 4 cyls.; all like new, $375 to $525. Lange, 3153 N. Clark. Bitt. 2840.

WILLYS-KNIGHT—70 SEDAN, A1 CONDIT. throughout, new car guar. Bargain. Willys-Knight Dealer, 7440 Stony Island-av.

WILLYS-KNIGHTS—ALL MODELS; USED only as demos.; an unusual proposition; terms if desired. Address P A 268, Tribune.

WILLYS-KNIGHT—GREAT 6 SEDAN, $985. New car guar. Tms., trd. 2275 Milwaukee.

WHIPPET—COACH; 1927. ORIG. IN ALL RESPECTS; WORTH $500; OUR PRICE $475. 5107 N. CLARK-ST.

MOTOR TRUCKS.

MACK

THE SAFEST PLACE TO BUY A USED TRUCK.

MANY BARGAINS—$100 UP.

Mack 5 ton dump body, 4 speed $3,250
Mack 5 ton stake body $1,800
Mack 2½ ton dump body, rebuilt $2,750
Mack 2 ton chassis $750
Diamond T 3½ ton dump body $1,000
White 5 ton chassis $850
White 3½ ton dump body $500
Sterling 5 ton stake body $500
Diamond T 5 ton stake body $500
Nash 2 ton express body $350
Reo 1¼ ton chassis $250
Ford 1 ton chassis $100

LIBERAL TERMS.
Mack Intl. Mtr. Truck Corp.,
33D & WENTWORTH-AV. CAL. 5412.

FEDERAL
50-50
USED TRUCK SALE
CONTINUES.

That FEDERAL is offering fine trucks at bargain prices is proven by the fact that we have sold 31 trucks for $36,376 during our 50-50 SALE.

We still have many good buys, 1 to 7 ton capacity, dump, stake, van, express, tractors, and others.

BARGAINS. TERMS.
"A SAFE PLACE TO DEAL."
Federal Mtr. Trk. Sales Corp.
FACTORY BRANCH.
29th and Michigan-av. Victory 7500.

UNUSUAL BARGAINS
IN
Standard Make Trucks
ALL MAKES AND SIZES.
Real Opportunity—Act Quick.
General Motors Truck Co.
1700 W. PERSHING-RD.
Phone Virginia 1700.

REO
FACTORY BRANCH
BEING DISCONTINUED.
ENTIRE STOCK OF SPEEDWAGONS
Priced at
50C ON THE $1.00.
ALL BODY TYPES AVAILABLE.
2441 S. MICHIGAN-AV.

TRUCK SPECIALS
at unheard of prices.
Nelson Le Moon 2½ dump body and hoist.
Diamond T 1½ dual pneumatics, perfect.
Diamond T 2½ stake body, rebuilt.
Sterling 3½, used very little, new body.
Mack 2½ A. B., latest type, like new.
King Zeitler express, new closed cab.
Chicago's largest and oldest truck dealers.
2369 MILWAUKEE-AV. BRUNS. 5940.

Motor Truck Bargain
ALL MAKES AND SIZES.
International Harvester Co. of Amer.
Sta. No. 2, 2004 Diversey-pkwy. L. V. 8114.
Sta. No. 3, 2919 S. Western-av. Roos. 4770.

FORD—200 TRUCKS.
Biggest Drop Ever Known.
1926-'27 Models, $75 and up.
$20 Down, Balance $5 week.
ALL STYLE BODIES, ALSO DUMP TRUCKS.
90 DAY WRITTEN GUARANTEE.
Horses taken as first payment.
724 Milwaukee-av. Open eves. and Sundays.

FACTORY CLEANUP
USED—REBUILT TRUCKS.
All sizes. Priced right for quick sale.
DIAMOND T MOTOR CAR CO.,
933 Washington-blvd. Monroe 4640.

REPOSSESSED TRUCKS.
SOLD FOR BALANCE DUE.
1503 S. MICHIGAN-AV.

REBUILT GOTFREDSONS
ALL SIZES AND BODY TYPES.
OPEN SUNDAYS AND EVENINGS.
23d at Wabash-av. Calumet 3900.

CHEVROLET—TRUCK, 2 TON, STEEL dump body; cost $1,160 6 mos. ago; sell for mtg., $460. Trade. Time payments in all states and Canada. Riha Fin., 4407 Madison.

FORD DUMP TRUCKS.
First class condition, cheap. Walton Finance Co., 724 Milwaukee. Open eves., Sun.

DIAMOND T TRUCKS, 2 3½ TON, WITH large stake bodies; in gd. run. cond.; $450 each. 3835 Armitage. Gra. 6723.

TRUCKS—2, NELSON-LE MOON, 2½ AND 3½ ton; bargain for quick sale. Belmont 7703. 3264 W. North-av.

BARGAINS—NEW, REBUILT, USED CHICAGO TRUCKS. Used Truck Dept., 1146 W. Austin-av. Ask for Bert.

WANTED—DODGE OR PONTIAC TRUCK, ¾-ton panel, 1927 or '28. WILLIAMS, 1330 W. 63d-st.

CHEVROLET—1926; STAKE BODY. CHEVrolet; 1927 panel body; bargain. $50 DOWN. 2411 MILWAUKEE-AV.

FOR SALE—MOTOR VAN IN GOOD CONDItion. Porter, Winnetka, Ill., tel. 110.

AUTO TIRES.

TIRES — HEAVY DUTY ADJUSTED CENtury tires, almost new, $2 up. Dealers wanted. HART TIRE CO., 6343 S. Ashland.

AUTOMOBILE LOANS.

CASH

In 10 Minutes—No Delay.
DRIVE AS YOU PAY.
Auto and Truck Loans,
$150 TO $10,000
CONFIDENTIAL—NO INDORSERS.
15 Years at Same Location.
WINTER-HIRSCH
1842 S. MICHIGAN-AV.
PHONE CALUMET 4586.

WE ORIGINATED
LOANS
by
PHONE
Notes Reduced.
A PHONE CALL
will bring our
REPRESENTATIVE
TO YOUR HOME OR OFFICE,
WEEK DAYS, EVE. OR SUNDAYS.
CALL STATE 1919.
Car Owners' Finance Co.,
127 N. DEARBORN. ROOM 708.

We Are
as Near to You
as the Nearest Telephone.
WHEN IN NEED OF
A QUICK LOAN OR REFINANCING
PHONE RAND. 7992.
CONSIDER
OUR EXCEPTIONALLY LOW
PREPAYMENT PLAN.
$325 Loan. Monthly payment $20
$400 Loan. Monthly payment $25
$500 Loan. Monthly payment $35
No interest on notes.
G. H. RUSSELL, Mgr.,
105 W. Monroe-st.

MONEY LOANED
ON YOUR CAR.
NOTES REFINANCED.
PAYMENTS REDUCED.
DRIVE AS YOU PAY.
Garfield Motor Co.
S. E. Cor. 55th and Wabash.
7715 S. HALSTED-ST.
ENGLEWOOD 0027-0028.

CASH LOANS
MADE ON YOUR CAR.
NOTES REFINANCED.
YOUR PRESENT PAYMENTS REDUCED.
DRIVE WHILE YOU PAY.
NO INDORSERS—CONFIDENTIAL.
J. V. Morse Finance
1919 S. MICHIGAN.
CALUMET 1504-5.
OPEN SATURDAYS TO 6 P. M.

Lowest Rates
Loans on Your Car
or we refinance and reduce your present payments. Quick, courteous, confidential service. Park your car—no cost to you. 333 S. Franklin. Space always available.
Great Lakes Finance Corp.,
222 W. Adams-st. Randolph 0253.
"It's a pleasure to deal with us."

Auto—LOANS—Truck
FROM $100 TO $5,000.
Property remains in your possession and use. Strictly confidential. No indorsers. Notes of other companies refinanced, reducing your present payments.
MOTOR CAR FINANCE CO.,
2411 S. Michigan. Cal. 7272.

ROYAL FINANCE CO.
AUTO LOANS. REFINANCING.
Quick and reliable service.
PHONE Longbeach 9878, 2d floor.
4802 BROADWAY AT LAWRENCE-AV.
Open evenings.

AUTO LOANS—REFINANCE, ESTAB. 1912. 1240 S. MICHIGAN-AV.
6359 Broadway. Open eves. by appointment.
7912 S. Halsted. Open eves. by appointment.
LEWIS E. BOWER.

PHONE FOR PARKING ARRANGEMENTS. Auto Loans. Loans Refinanced. QUICK, CONFIDENTIAL, LOW RATES. NATIONAL FINANCE CO.
155 N. Clark, Room 606. Central 5532.

C-A-S-H I-N 1-5 M-I-N-U-T-E-S. CONFIDENTIAL. NO RED TAPE.
MAXINE FINANCE,
2610-12 S. MICHIGAN. CAL. 3600.

AUTO LOANS—REFINANCING. Rates guaranteed lowest in Chicago. Rm. 1720, 160 N. La Salle. Cent. 4008. 3117 Logan-blvd., Cor. Milw. Eves. only.

QUICK 6% AUTO AND FORD LOANS—Pay back $5 weekly while you drive; no red tape. Raming, 766 W. Jackson. Mon. 4448.

AUTOMOBILE LOANS — LOWEST RATES. Open evenings. Phone Van Buren 3201. 2810 W. Madison-st.

U. S. FINANCE & MORTGAGE CO. — 10 minute service; lowest rates; confidential. Room 1320, 155 N. Clark. Dearborn 8400.

AUTO LOANS. REFINANCING. ROY SPENCER. Room 1302. 105 W. Monroe-st.

AUTO CREDITS FOR SALE.

$270 CREDIT ON ANY NEW MODEL HUDson; $200 cash. Keystone 9534.

$625 CREDIT ON ANY MODEL HUPMObile for $500 cash. Brunswick 3386.

$200 CREDIT ON CHRYSLER 62, 72, OR 80 model. $80. Buckingham 5475.

$300 STUDEBAKER CREDIT FOR $170 cash. Sheldrake 5197, noon to 5 p. m.

$200 CREDIT ON CHEVROLET. Canal 2744.

WILL SACRIFICE $2,450 CREDIT ON MARmon for $1,600. Van Buren 3300.

GARAGES—FOR SALE & TO RENT.

FOR SALE—OR RENT—BRICK GARAGE, Chicago-ave., Hinsdale, Ill. Phone Hinsdale 128.

TO RENT—2938 PRAIRIE-AV., GARAGE, 40x45; $50 per mo. Rand. 5340.

MOTOR TRUCKS TO RENT & WTD.

HARVEY TRUCKS—ALL SIZES. "The trucks that give the service." 3812 Normal-av. Boulevard 9009.

TO RENT—FORD TRUCK, STAKE BODY, with driver. Phone Austin 6399.

AUTO ACCESSORIES, REPAIRING.

WANTED—1926 FORD BODY. CALL Republic 1726.

INSTRUCTION.

FULL COURSE OF INSTRUCTION IN CHIcago Aviation Co. school at 737 S. Clark-st., including all flying laws, ground work and unlimited flying time. Reasonable, if taken at once. Call Victory 9021.

REAL JAZZ IN 20 LESSONS — ALL INstruments. Christensen Schools, 20 E. Jackson, 953 Belmont, 718 W. 63d, 3943 Madison, 2204 S. Crawford, 2602 Milwaukee.

THE BERLITZ SCHOOL OF LANGUAGES—French, Spanish, Italian, German, English. Free bulletin. 56 E. Congress. Harr. 0437.

PRIVATE LESN., SHORTHAND, TYPN., bkkpg., Engl.; day, eve., $10 mo. Sun. 0390.

PIANO TEACHER, BEGINNERS A SPEcialty. Reas. Egan. Longbeach 8070.

TERMS OF SUBSCRIPTION OF THE TRIBUNE.

Orders for mail subscription must be accompanied by remittance to cover.

Rates in Illinois [outside of Chicago], Indiana, Iowa, Michigan, and Wisconsin: Daily, without Sunday, one year, $5.00; six months, $2.50; three months, $1.25; two months, $1.00; one month, 50c. Daily, with Sunday, one year, $12.50; six months, $6.25; three months, $3.15. Sunday only, one year, $7.50; one month, $1.00.

Rates for subscription in postal zones 3 and 4 [measured from Chicago], outside of Illinois, Iowa, Indiana, Michigan, and Wisconsin: Daily, without Sunday, one year, $7.50; one month, $1.00. Sunday only, one year, $7.50; one month, $1.00. Daily and Sunday, one year, $15.00; one month, $2.00.

Rates for subscription in zones 5, 6, 7, and 8 [measured from Chicago], Canada, Mexico, and foreign: Daily, without Sunday, one year, $12.00; one month, $1.50. Sunday only, one year, $7.50; one month, $1.00. Daily and Sunday, one year, $19.50; one month, $2.50.

Give postoffice address in full, including county and state. Remit by express money order, draft, or in registered letter at our risk to The Tribune Company, publishers, Tribune Square, Chicago.

We cannot be responsible for currency sent through the mail.

MEMBER OF THE ASSOCIATED PRESS.

The Associated Press is exclusively entitled to the use for republication of all news dispatches credited to it or not otherwise credited to this paper, and also to the local news published herein.

All rights of republication of special dispatches herein also are reserved.

Chicago Daily Tribune. THE WORLD'S GREATEST NEWSPAPER

THURSDAY, APRIL 12, 1928.

Victory Over Thompson-Crowe-Small Combination Grows Greater—German Flyers on Way to U. S.

[TRIBUNE Photo.]

CANVASS OF VOTE STARTS, BUT IS CONTINUED UNTIL MONDAY. (1) Attorney Joseph Lustfield, (2) Anthony Czarnecki, collector of customs; (3) Harry Lipsky, and (4) Frank Barker, election commissioners; (5) County Judge E. K. Jarecki, (6) Edward R. Litsinger, (7) Frank Maguire, chairman election board. *(Story on page 1.)*

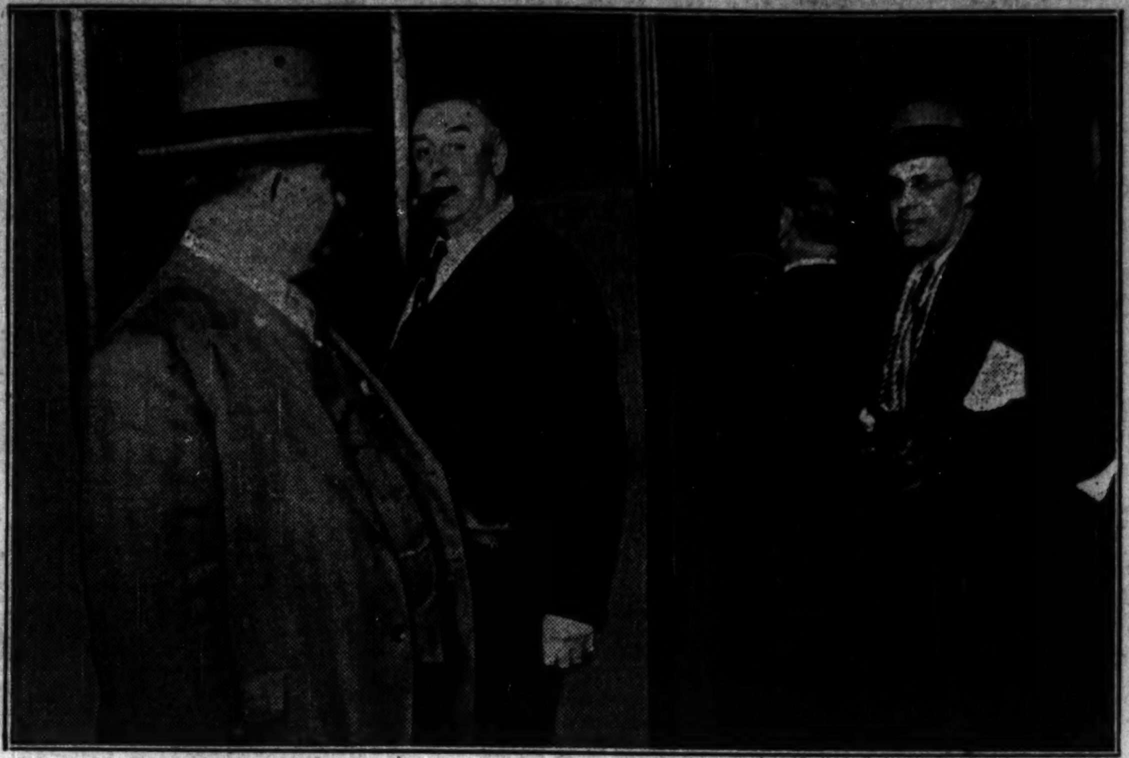

MAYOR DECIDES HE HAS NO INTENTION OF RESIGNING AS CITY CHIEF. Mayor William Hale Thompson making his first appearance in public after primary election in the city council chambers. The council meeting was adjourned.

[TRIBUNE Photo.] *(Story on page 1.)*

GERMAN-IRISH FLYERS HOP OFF AT DUBLIN. Capt. Herman Koehl and Baron E. G. von Huenfeld, who with Col. James Fitzmaurice are now over Atlantic ocean.

[Pacific and Atlantic Photo.] *(Story on page 1.)*

STEEPLEJACK CLIMBS TRIBUNE FLAGPOLE TO REPAIR HALYARD. Bill Mearns of 6026 Ellis avenue on his lofty perch, 400 feet above the ground, as he fixed halyard which was broken. He was chosen from among a dozen candidates.

[TRIBUNE Photo.] *(Story on page 14.)*

WHERE WORKMEN FOUND TREASURE WHILE DIGGING FOR SCHOOL FOUNDATION. Excavation for the new Boltwood school near home of Mayor Bartlett of Evanston, where box containing several hundreds of dollars in old coins was dug up.

(Story on page 17.) [TRIBUNE Photo.]

WATCHING HIS PRIMARY MAJORITY GROW. Left to right, seated: Nancy Ruth Klaas, granddaughter; Judge John A. Swanson, Mrs. Swanson. Standing: Mrs. L. H. Klaas, daughter, and her husband.

[TRIBUNE Photo.] *(Story on page 3.)*

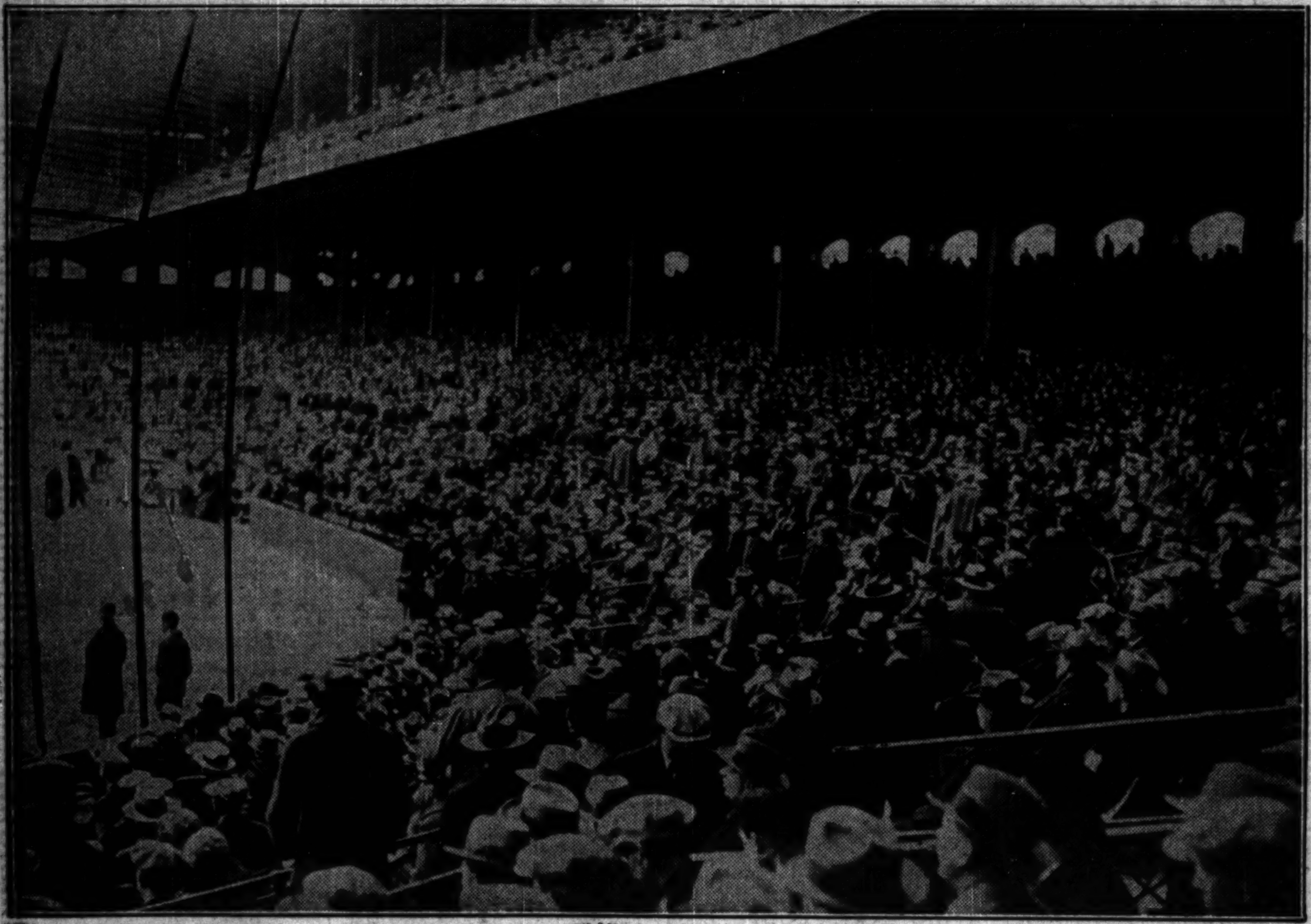

[TRIBUNE Photo.]

CROWD OF 33,000 SEES WHITE SOX LOSE FIRST GAME OF LEAGUE SEASON TO CLEVELAND. Scene at Comiskey park, where the opening game of the American league season proved a magnet which drew thousands of persons to the park. The Sox trailed throughout the game and finally lost to the Indians by 8 to 2. *(Story on page 19.)*

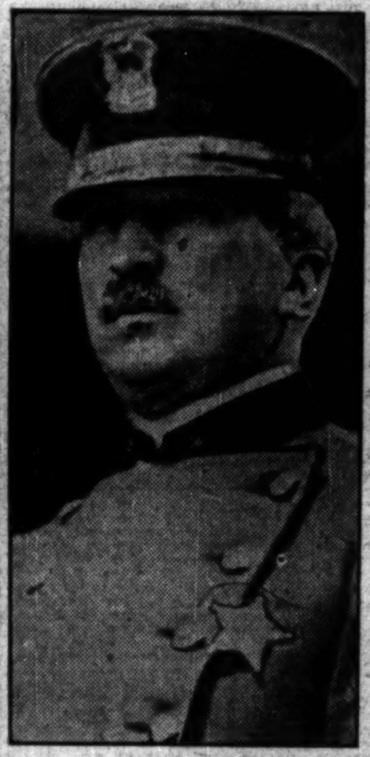

[TRIBUNE Photo.]

WINS AT FINISH. G. H. Weideling noses out Graydon for G. O. P. shrievalty nomination. *(Story on page 3.)*

MARRIES. John Lowrie Patten, son of James A. Patten, retired wheat king. *(Story on page 14.)*

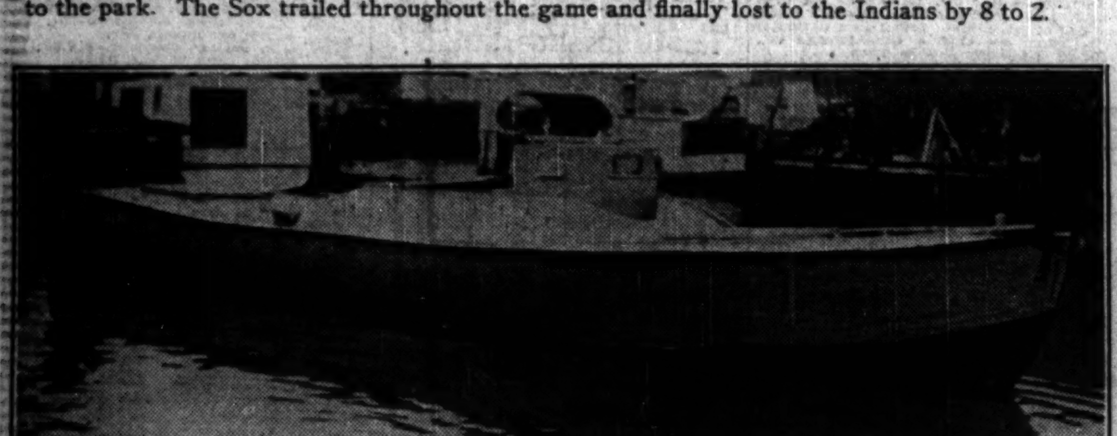

FIRST ARMOR CLAD RUM RUNNING CRAFT IS LAUNCHED. The picture shows the boat at the dock of the Port Dover Drydock company just after it took the water. It is one of a fleet built by Canadians in answer to United States drys' threats.

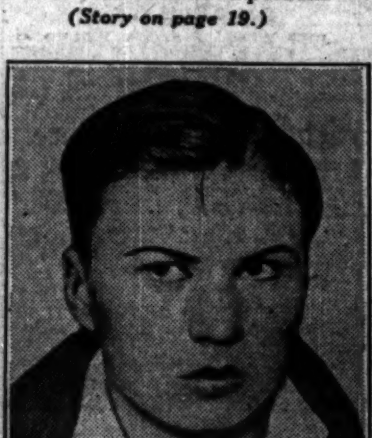

CONFESSES MURDER. John Draus, 16, admits killing Harry Harris, druggist. *(Story on page 8.)*

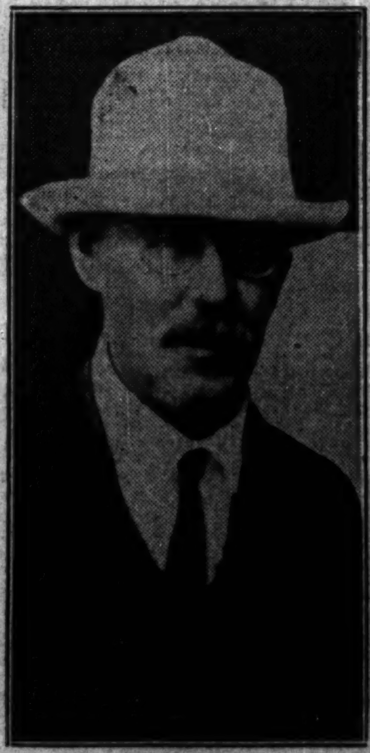

ROBBERS' VICTIM. Harry Harris, killed in his drug store at 500 North Hamlin avenue. *(Story on page 8.)*

BECOMES WIFE OF WHEAT KING'S SON. Mrs. John Lowrie Patten, who was Renee Hutchins of Edgewater Beach hotel before her marriage yesterday. *(Story on page 14.)*

IN NEW UNIFORM. Miss Margaret Kirkpatrick in regulation Girl Scouts' garb.